The only newspaper in Washington with the Associated Press news every morning in the year.

The Washington Post.

Weather—Fair today and tomorrow; cooler today; rising temperature tomorrow; gentle to moderate northwest and west winds.
Temperature yesterday—Highest, 78; lowest, 56.
Weather details on page 8.

NO. 19,091. ENTERED AS SECOND CLASS MATTER, POSTOFFICE, WASHINGTON, D. C. WASHINGTON: SATURDAY, SEPTEMBER 22, 1928. *
COPYRIGHT, 1928, BY THE WASHINGTON POST CO.
TWO CENTS.

POST-SCRIPTS

By GEORGE ROTHWELL BROWN

"Pussy Cat, Pussy Cat, where have you been?"
"I've been to London to see the Queen."

Pussy saw a little mouse under the chair, which proves that we observe what interests us.

* * * *

Al's theory that intolerance may be checked by an appeal to reason is predicated upon the unsound assumption that a bigot has a brain.

* * * *

If the tariff doesn't seem to catch on with the voters maybe Doc Work and Egg Charlie can dig up the free silver issue.

* * * *

Charlie Curtis would better watch out—one traveling windmill has already crashed in Paris.

* * * *

We can hardly wait for tomorrow's Post to learn how science combats the tornado, but seriously doubt that the new method is any improvement on Bill Nye's scheme to trap it in a large canvas funnel with a narrow neck leading into the Mammoth Cave.

* * * *

Sergt. Kelly, U. S. A., retired, is decorated by Secretary Davis with the D. S. C., for gallantry in battle with the Chippewa Indians, October 5, 1898. What's the rush?

* * * *

The G. O. P. rushes two regiments of disclaimers and deniers to the religious intolerance sector, and heavy reinforcements of deplorers are being rapidly mobilized under the command of Deplorer-in-Chief Pat Sullivan.

* * * *

Mr. Hoover remains silent under Gov. Smith's charge that the issue of religious intolerance is being unfairly used—too busy writing a speech to be delivered next month down in the bigot-belt made famous by the well-known Scopes trial.

* * * *

We note that to meet the increasing competition of the autobus the railroads now propose to call for you at your hotel in New York, carry you to Washington, take you home, tuck you in bed and blow out the light all on a single-trip ticket.

* * * *

You can broadcast a sermon but the thing will never be a success until you can make the radio pass the collection plate.

* * * *

We fear that Connie Mack will be unable to come down to the Bronx this year with a majority for lack of a good utility predicter.

* * * *

Washington's Red Cross quota for the hurricane victims has been raised, but this doesn't mean that it has been raised.

* * * *

Speaking of the tariff issue in this campaign the Western farmers appear to be too poor this year to invest in any gold bricks.

* * * *

New York Hoover-Curtis club reserves 45 suites at the Mayflower for the inaugural, and doubtless Tammany will be glad to pay a pretty big bonus for 'em on March Fourth.

* * * *

Mrs. Willebrandt orders seized contraband liquor sent to the Florida hurricane sufferers, and New York is praying for a cyclone.

* * * *

Senator Owen hits back at Gov. Smith, and grabs a place in the paper that otherwise would have been devoted to news.

* * * *

Mr. Horace Mann, Hoover manager in the South, is the first gentleman bearing that name who has fallen under the attention of Dixie since the late Horace Mann, the prominent Abolitionist, was stirring up the race question just prior to the war between the States.

* * * *

The rivers and preachers of North Carolina continue on their rampage.

* * * *

Young T. R. gets a chance to clean up $30,000 a year.

* * * *

"Then the wild through the woodes went,
On every side shear;
Greyhounds through the greves glent
For to kill their deer."

King Alfonso will stalk the stag in Scotland, where the breed is about as numerous as when Percy hunted in the mountains "in the maugre of the doughty Douglas."

* * * *

The disclosure that Mr. Hoover's Newark speech was printed in a non-union shop would seem to indicate that he hasn't done as much for labor as he makes out. It will be recalled that it was "Big Six," in New York, that helped to defeat Harrison and Whitelaw Reid in 1892.

* * * *

Bishop Cannon makes the wet-drinking dry-voting South smack its lips by reciting the exact number of cocktails Al Smith drinks every day—but when did he count 'em?

* * * *

It appears that Judge Charles Evans Hughes is being urged to drag the ermine of the international and nonpartisan World Court through the mire of a particularly muddy political campaign.

POLICE TRIALS LEAD HESSE TO SEEK RECRUITS

Major Prepares Call for New Men After Ten Are Dismissed.

BOARD SETS RECORD FOR HIGH PENALTIES

Determination to "Weed Out" Force Results in Demand for More Personnel.

Heavy inroads made in the ranks of the police force by action of the Police Trial Board have caused Maj. Edwin B. Hesse, chief of police, to order prepared a call upon the Civil Service Commission for additional recruits.

Ten policemen have been recommended for dismissal by the Police Trial Board during the past ten days. Nearly twice this number of policemen have been charged with various offenses, which, upon conviction, would result in their dismissal from the force.

With a further depletion in the ranks contemplated in furtherance of his determination to weed out the "black sheep," Maj. Hesse yesterday said a number of recruits will be added to the force in the near future in order to keep the department up to its required strength of 1,348 men.

The determination of members of the Police Trial Board to "bear down" on offending policemen as a result of the recent epidemic of lawlessness in the department, has resulted in a situation without parallel in the history of the department.

Board Sets New Record.

Of the approximately 30 cases heard by the police tribunal during the past two weeks more than a score of the cases have resulted in convictions and the ten recommendations for dismissal during this period set a record never before attained even in a year of trial board sittings.

The severity of the penalties handed down by the board recently and its warning that "no mercy will be extended to the guilty," is bound to have its effect on the department personnel as a whole, officials believe. Maj. Hesse reiterated his recent edict that drunkenness on the police force will not be tolerated and declared that any policeman charged with this offense and found guilty could expect no sympathy from him or other officials in the department.

Maj. Hesse yesterday announced the Police Trial Board had recommended the dismissal of four of the eight policemen convicted by that tribunal at its last meeting, Thursday.

Those recommended for dismissal are Policeman O. E. Jackson, of the Traffic Bureau; H. J. Dorenbacker, of the Fourteenth Precinct; Charles B. Vaughn, of the Ninth Precinct, and Claude H. Ezell, of the Third Precinct.

Various Charges Sustained.

Dorenbacker was convicted on charges of intoxication, insubordination, disobedience of orders, failure to report to the station house through the signal system and with being asleep on duty.

Vaughn was convicted of conduct prejudicial to the department, growing out of an alleged visit to Atlantic City last summer, where he is alleged to have registered at a hotel with another woman other than his wife. Ezell was convicted of being intoxicated and Jackson was found guilty on a charge of nonpayment of debts.

A $15 fine was levied against Policeman J. J. Hunter, of the Fourth Precinct, for failing to "pull a box." R. H. Harper, of the Tenth Precinct, was fined the same amount for failure to patrol his beat and failure to call his station house through the signal system. T. J. Rowen, of the Tenth Precinct, was fined $5 for "rowdyism," and Policeman E. A. Horsley, of the Second Precinct, was deprived of two days leave of absence for failing to report off duty.

Each of those convicted are allowed five days in which to appeal the findings of the board. At the expiration of that time, if no appeal is made, the findings become final.

Grieving Child Sickens Over Loss of Her Dog

'Just Bring Back Camille,' Is Little Kathleen's Repeated Prayer.

KATHLEEN HANSBOROUGH.

Pretty little Kathleen Hansborough, 10-year-old daughter of Mr. and Mrs. John Brennan, 5949 Georgia avenue, cried herself to sleep last night and the night before—she's lost her dog.

If Washington wants to bring brightness back to a child's big brown eyes and Kathleen's infectious smile to a tear-streaked face, the prescription is simple and the label legible.

"Just bring back Camille!"

Kathleen has her mother, of course, and her twin brother, Fred, and there's Rover, a collie. There's Hilbert, too, 6 years old, a brother, and Russell, 4, the baby. And grandma.

But there's no Camille, and Kathleen, a delicate child, is sick, and she is crying; desolate, and that is not making her well. The other children are taking it hard, too. In fact, the atmosphere of the Brennan household is almost that of a funeral.

Camille and Rover made their disappearance about 1:30 o'clock Thursday afternoon. Rover is sort of sweet on Camille and he was taking her down to the corner for a chocolate soda, but Rover stopped on the way, and when he reappeared Camille, who tired waiting, had disappeared.

Kathleen was at school at the time,

CONTINUED ON PAGE 5, COLUMN 3.

FLORIDA STORM HAVOC APPALLS, GOVERNOR SAYS

$5,000,000 Is Asked by the Red Cross; Relief Workers Are in Peril.

1,385 WERE KILLED, NEWEST ESTIMATE

Lake Waters Invade West Palm Beach—Profiteers Severely Punished.

West Palm Beach, Fla., Sept. 21 (A.P.).—The story of the hurricane tragedy grew in proportions today as the count of the dead went on and rising waters continued to hamper communications with the stricken shores of Lake Okeechobee where sanitary conditions are adding hazards not only to the destitute population but to the relief workers themselves.

The American Red Cross at Washington asked $5,000,000 for hurricane relief in Porto Rico, Florida, and the Virgin Islands, while the people of Florida poured contributions into the State relief fund.

Gov. John W. Martin was in the Okeechobee area with an official party to make a survey of conditions. Before leaving here the chief executive, after receiving reports from the agencies engaged in the relief work, declared the seriousness of the situation was "appalling."

Senator Park Trammell, himself making a survey of the area, asserted he would telegraph President Coolidge to have a Federal survey made with the view to obtaining Government aid such as was given following the disaster at Miami in 1926. Other officials, representing varied interests and serving several public capacities, also added their pleas to the country at large.

1,385 Deaths Claimed.

There still was no final estimate of the total number who lost their lives when the dikes of Lake Okeechobee broke. Howard W. Selby, chairman of the Palm Beach County Red Cross committee, who has estimated the dead at between 700 and 800 persons, was said to be checking the figures of Dr. E. D. Clawson, in charge of medical relief, who notified A. L. Shafer, representative of the National Red Cross, that he could account for 1,385 bodies on the face of latest reports.

Records of the Natoinal Guard units today showed that 537 bodies had been buried, but that many more were still within the district unrecovered or awaiting transportation to dry land, officials said. Several officials who have been inside the stricken zone declared the actual death toll may never be known.

Pictures of horror were drawn by returning workers who have been plying the inundated fields and the lake in boats, recovering bodies or administering to the living. Decomposing bodies of animals and fish have added to the seriousness of the canditions under which they are compelled to work, these workers said, and the torrid sun is steadily aggravating conditions.

27 Bodies Towed Out by Boat.

Inside the devastated lake shore country, where officials said evacuation may soon be necessary, physicians and nurses labored with refugees, both sick and well, and with those injured who have not yet been brought outside to hospitals and concentration points. Vaccination has been ordered here and is being extended as rapidly as possible into the back country to guard against disease.

Aid speeding toward the lake region from all parts of the State was brought to the water's edge by truck, not far from this city, where the rest of the journey to shattered towns was made by boat.

Further identification of bodies was declared impossible after today, return-

CONTINUED ON PAGE 5, COLUMN 2.

Al Jolson Takes Bride; No. 3 Is Tap Dancer

Jazz Singer Weds Ruby Keeler, 19, and Sails For Honeymoon.

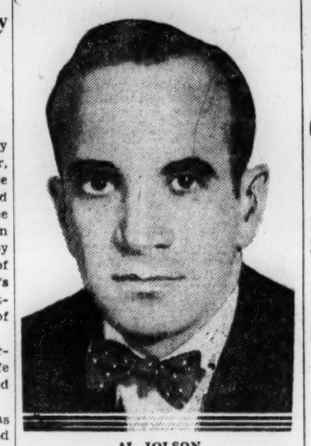

AL JOLSON.

Special to The Washington Post.

New York, Sept. 21.—Little Ruby Keeler, pretty 19-year-old tap dancer, is Mrs. Al Jolson No. 3. The romance that has had both Broadway and Hollywood agog for the last three months culminated this afternoon when the couple were married by Judge George A. Slater, surrogate of Westchester County, at the judge's home in Port Chester, N. Y. The witnesses were Thomas A. Donohue, of New York, and Mark Hellinger.

Until the very hour of their marriage, both Jolson and his third wife were undecided about the time and place of their union.

Al was introduced to Ruby by Texas Guinan some two years ago. He had just been divorced from his second wife, the former Ethel Delmar, and he was fancy free. Ruby, then 17, had already been four years in the show business. Born in Dartmouth, Nova Scotia, in August, 1909, she had come to New York at the age of 3. And ten years later she was in the chorus of "The Rise of Rosie O'Reilly," a George M. Cohan production.

She was in several choruses thereafter, in a night club revue or two and finally became a member of the

CONTINUED ON PAGE 5, COLUMN 2.

OLD KLAN AREA RESENTS SMITH BIGOTRY CLAIMS

Oklahoma City Says Sulky Good-by After Rousing Greeting to Governor.

SPEECH IS EXPECTED TO MAKE OR RUIN HIM

Enthusiasm of Crowds Is Marked as Train Crosses Border Into Kansas.

By EDWIN W. GABLEMAN
(Staff Correspondent).

On Board Smith Special Train Through Kansas En Route to Denver, Sept. 21—Oklahoma nas reacted sullenly to Gov. Smith's speech on intolerance in its capital city last night. What the verdict of the millions throughout the country who listened in on the radio will be those aboard the Smith special train had had no way of knowing today.

The belief persists on the train, however, that the governor's speech will make or break him in this campaign. He has brought the religious issue into the open, the first time in the history of the country that a presidential nominee has deemed it necessary to make it the theme of a campaign speech. From now on it is certain to figure more prominently in the campaign than ever before.

Gov. Smith admitted in his speech that he took the step against the advice of many of his loyal adherents. He added that his personal preference would have been to have confined his utterances to a dozen of the issues outlined in the two party platforms.

But the "whispering campaign" against him, he charged, had assumed such proportions throughout the country that the time had come to justify himself and his party to drag it out in the open regardless of effect it may have on his presidential chances.

Sit Stolidly in Seats.

Once he reached that conclusion he selected a section of the country that has proved to be fertile soil for the cultivation of anti-Catholic propaganda to make the attack. His fiery denunciation of religious bigotry was made in what formerly was a hotbed of Ku Kluxism and where such sentiment persists, despite a decided decrease in the numerical strength of the klan, and it didn't register so strong. The greater part of time his big audience sat stolidly in the seats while he poured out his invectives against proscription of candidates for public offices because of their religion.

It was a bitter dose for the people to swallow. They aren't accustomed to hearing from their spiritual and political advisers that it is "un-American and wicked" to raise the religious issue against a candidate.

It didn't help their feelings any when Gov. Smith laid bare before them his record as Governor of New York and defied his traducers to pick out a single flaw in his record that would justify opposition to his candidacy in his own party.

The inference was plain that he looked upon Democratic opposition to him in the State as proof that he was being fought on religious grounds.

Train Crowds Unenthusiastic.

Gov. Smith had his enthusiastic supporters in the audience, and they were vociferous with their applause at times, but the majority took no part in the demonstrations. The applause at the conclusion of his speech was only mildly enthusiastic and short-lived.

There was a marked contrast between his cordial reception upon his arrival in Oklahoma City yesterday morning and the reaction to his speech last night. There has been nothing to indicate since that the speech has improved his chances of carrying Oklahoma. There were no mob scenes after he left the Colisium, and his departure this morning occasioned no big turnout of population to speed him on his way.

The same stolid indifference was characteristic of crowds that came to

SLAYING KIDNAPERS PROMISE TO GIVE UP

Letter, Inclosing Marked Money, Says Killers of Boy, 10, Will Surrender.

DRAGNET DRAWN TIGHTER

Honolulu, Sept. 21 (A.P.).—A letter to the Star-Bulletin, made public today and assertedly sent by the kidnapers and slayers of 10-year-old Gill Jamieson, declares that the murderers would reveal their identities next Tuesday.

The letter said that its authors were willing to pay the death penalty for the kidnaping and strangling last Tuesday of the son of Frederick W. Jamieson, vice president of the Hawaii Trust Co.

This was the chief development in the search for the killers of the boy, whose body was found yesterday after a three-day search by thousands of persons. Talk of vigilante vengeance had somewhat subsided, although feeling still was high against the abductors, who had demanded $10,000 ransom for the boy and killed him a few hours after his father had handed them $4,000 upon their promise that the boy would be returned at once and unharmed.

The letters from the asserted kidnapers passed through the Honolulu postoffice yesterday morning, but was withheld from publication until today upon request of the authorities. Inclosed with the letter was a $5 bill, the serial number of which appeared upon the list of those which Jamieson gave the abductors Tuesday night.

Revealing that Gill had been killed, the missive referred sneeringly to the efforts of "the many detectives, the pests," to solve the mystery.

Every possible avenue of escape was closely guarded by sheriff's deputies today. All ships leaving port were ordered searched and a watch was kept on smaller vessels.

Miss Mary P. Winne, school principal, visited the city jail last night but was unable to identify any of the men under arrest as the person who called for Gill at his school.

All fifteen of the men held for questioning in connection with the kidnaping were quietly transferred from the city jail to Oahu prison as a safety precaution.

About 90 officers and men of the Hawaiian National Guard were summoned "for duty at the armory" where they spent the night.

A report that Harry Kalsan, former chauffeur of Jamieson's, had confessed to the crime, was promptly denied by investigators. Kalsan was arrested Wednesday as a suspect.

HOOVER MAY OUST LA FOLLETTE AIDS

Wisconsin Candidates for National Committee Places Facing Defeat.

HARMONY EFFORT IS VAIN

By CARLISLE BARGERON
(Staff Correspondent).

Chicago, Sept. 21.—The Hoover organization has just about come to a parting of the ways with the La Follette-Blaine machine of Wisconsin. Announcement may be expected at any time now of the seating of the regular national committeeman and committeewoman from that State over the La Follette-Blaine slate. When this is done it will be tantamount to the casting of the die.

Two national committee slates were selected by the Wisconsin delegation at Kansas City, one by the regulars who were in the minority and the other by the La Follette-Blaine forces. The convention turned the ensuing contest over to the national committee which in turn gave it into the hands of a subcommittee, where it is now.

It is no secret, though, that the subcommittee has just been waiting to see how things worked out in Wisconsin, whether it would be worth while for the regulars to keep up a semblance of harmony with the La Follette-Blaine crew or whether it would not.

They must have given Senator Blaine up as hopeless some time ago because he has been speaking sympathetically, if not in outright favor, of Gov. Smith. Senator La Follette, on the other hand, has kept his peace, having no word for either the Republican or Democratic candidate. The Republicans professed to get a little comfort out of this, which is, of course, not as harmful as Blaine's attitude.

In order to keep things in a status quo, Chairman Work, of the Republican national committee, when he called the committeemen and committeewomen of the Western sector here for a conference several weeks ago, invited both of the Wisconsin slates.

This rather irked the La Follette-Blaine crowd at the time because it gave a sort of recognition to the two committee members who, the Progressives insisted, had no claim to it at all. But Dr. Work and his fellow strategists wanted to see just how things would shape up in Wisconsin.

Well, they have found out, or believe that they have in the doings of the State meeting at Milwaukee a few days ago. In the first place, they won quite a signal victory when their forces put

CONTINUED ON PAGE 5, COLUMN 4.

POLICE CATCH THIEF AFTER RUSE FAILS

Patrolman Waits Robber as Fake Phone Calls Draw Clerk From Shop.

CASH DRAWER IS LOOTED

Through two fake telephone calls last night a man succeeded in robbing the cash register of the Virginia Dare Candy Shop, 1302 H street northwest, only to be captured later. One man called the only attendant of the store, Miss Frances Van Lear, of Alexandria, to a next door telephone while his partner entered the store and emptied the cash drawer.

Miss Van Lear said that about 8:30 o'clock she was summoned to a telephone in a drug store next door and a man asked about a pocketbook he said his wife left in the store in the afternoon. He then asked if she were in the store alone. She said that she was, and the man hung up. Returning to her store she found a friend, Policeman W. M. Sanford, of the Traffic Bureau. She told him of the call.

In a minute she was again summoned to the telephone where she heard the same voice saying: "This is police headquarters and we want to know where that pocket book is." Miss Van Lear said that he continued to the conversation, talking as long as she would let him.

Sanford hid behind a screen in the rear of the store to see a man who later gave his name as Maurice Green, of the Harrington Hotel, enter the store, take money from the cash drawer and flee. Sanford started a close pursuit of Green and observed another man, who also was running. They were overtaken by Sanford and Policeman F. S. Hawthorne, also of the Traffic Bureau, and taken to No. 1 Precinct station.

After an investigation at the police station it developed that the second of the two caught running up the street was a passerby who had been knocked down by Green after he left the candy store. He said that nobody was going to knock him down and get away with it, so gave chase to Green.

After finding that the second man, who gave his name as Benjamin Shapiro, 227 Catherine street southeast, was not connected with the robbery, the police set out to find the man who had made the phone calls. Green gave his age as 24 years.

OWEN HITS SMITH'S "INSINCERE" CHARGE

Former Senator Denies Bias Against Catholics; Again Scores Tammany Hall.

SAYS HE DID NOT ASK AID

Atlanta, Sept. 21 (A.P.).—Former Senator Robert L. Owen, of Oklahoma, on his arrival here late today, replied to Gov. Alfred E. Smith's charge that he was "insincere" in his opposition to the Democratic presidential nominee with a declaration that he never had "discriminated against a man because of his religion" and a reiteration of his attack on Tammany Hall.

At the same time Mr. Owen repeated his denial of the New York Governor's charge that he had sought Tammany support for the presidency in 1924, and said that, instead, Mr. Smith had solicited his assistance with the Oklahoma delegation in his memorable contest with McAdoo in the Madison Square Garden convention.

His reply to Gov. Smith's attack in his Oklahoma City address last night was made in a formal statement to newspaper men shortly before his scheduled address here tonight.

The statement follows:

"Alfred Smith at Oklahoma City last night charged that my opposition to Tammany and to the Tammany candidate was not due to the corrupt criminal record of Tammany or his being a product of Tammany, but because of his religion. With some violence he charged me with false pretenses and insincerity and charged all others of like opinion with the same base motives.

"My answer is that no man in the world has ever heard me say an unkind word about the Roman Catholic religion. My father was a Roman Catholic. My brother-in-law is a Roman Catholic, my lawyer is a Catholic, my secretary while I was a senator, was a Roman Catholic. I never at any time in my public life discriminated against a man because he was a Catholic or because of his religion, whatever it was.

"I oppose Afred E. Smith because I regard him as a product of a corrupt political system. I believe that the Tammany system, as Mr. Parkhurst has recently said, organized corruption.

"The unparalleled impudence which declares all persons opposed to Tammany insincere is not convincing, although characteristic. It is only equaled by the insolence which declares that those favoring prohibition also are insincere in opposing the Tam-

CONTINUED ON PAGE 2, COLUMN 3.

Wedding License Torn Up, Girl and Boy Return to Books

Mary Wilma Coleman and Walworth Brown Decide to Wait.

Sacrificing his love to his desire for an education, 18-year-old Walworth Brown, of Kensington, Md., blushingly approached Deputy Clerk J. H. Wallis, who has charge of marriage licenses at the courthouse at Upper Marlboro, Md., yesterday and announced that he had not used the license issued to him a week ago to marry Mary Wilma Coleman, 16 years old, of Hyattsville.

Young Brown appeared so distressed that the clerk told him it would be all right; just return the license.

"I tore it up," he blurted finally, and walked steadfastly away from the courthouse while a sympathetic clerk marked the license "Not used" on the book.

With the license, Brown also threw away his opportunity to marry a girl with whom he has been in love since childhood, and embraced a chance to study for a career at Princeton University.

"Just two children interested in each other" was the way Frederick W. Brown,

CONTINUED ON PAGE 2, COLUMN 4.

Yanks Win; Macks Lose; Lead Now Is 2 Games

(Associated Press.)

The odds against the Athletics increased materially yesterday when the Mackmen were defeated in Detroit while the Yankees were clambering ahead over the Chicago White Sox. The A's lost by 9 to 4 as the Yanks won by 5 to 2, and the lead of the champions was increased to two games.

The standing:

	W.	L.		Games behind.
New York	95	50	.655	..
Philadelphia	93	52	.641	2

The National League situation remained the same so far as it concerned the Cardinals and the Giants, who were idle, but the Cubs lost important ground through suffering a 2-to-1 defeat in Brooklyn.

The standing:

	W.	L.		Games behind.
St. Louis	89	56	.614	..
New York	87	58	.600	2
Chicago	85	60	.586	4

You Will Want Sunday's Post

In the Magazine Section

SCIENCE COMBATS THE TORNADO.

—What is being done to vitiate the destructive power of such hurricanes as have just devastated the West Indies and our own Atlantic Seaboard from Florida north and striking analogies between them and the storm that swept Washington a year ago.

A VIRGINIAN BUCKS THE "RACKET."

—An authentic and timely story of the Richmond jurist who has uncovered sensational gangster activities in Philadelphia and bids fair to send the offenders against the law to jail. FACTS written with all the spicy tang of thrilling fiction.

OUR ARBOREAL AIDS TO HEALTH,

—setting forth many interesting facts concerning the more than 100,000 trees that line the Capital's 500 miles of curbs. Much of interest not heretofore known to the casual resident of Washington.

In the Rotogravure

—The prize winners in The Post's Amateur Photographers' Contest, which, together with the first Honorable Mentions, fill two full pages with interesting and colorful vacation views. Many other pages of diversified and unusual pictures.

PLACE YOUR ORDER TODAY FOR TOMORROW'S SUNDAY POST

Roosevelt Offered $30,000 Yearly as Czar of Cleaners

Colonel Asked to Take Job of Settling Squabbles Between "Pants" Men.

Special to The Washington Post.

New York, Sept. 21.—Efforts to take Col. Theodore Roosevelt to the cleaners for $30,000 were started today.

It's not as bad as it sounds, however. What happened was that heads of the United States Cleaners and Dyers Association decided to offer the colonel the position of "czar" of their industry nationally, just as Judge Landis is the big boss of baseball and Will Hays is Hollywood's grand mogul.

In other words, the cleaners and dyers want a policeman to make them behave in the matter of rivalry for rejuvenating "pants," cloaks and suits, and they think Col. Roosevelt is worth $30,000 a year for the job.

Decision to attempt to interest the colonel was made after Police Magistrate August W. Glatzmayer turned down the position. It was refused also by Mayor Jimmy Walker a year ago.

COL. THEODORE ROOSEVELT.

$6.00 round trip to Richmond via R. F. & P. Saturdays and through 12:01 p. m. train Sundays. Final limit to leave Rich'd 11:55 p. m. following Monday.—Adv.

Index to Today's Issue.

Pages.
1—Smith Speech Is Resented.
Police Recruits Are Needed.
Storm Havoc Appalling.
Al Jolson Takes Third Bride.
Kidnapers to "Surrender."
Owens Replies to Charges.
2—Ban on Klan Paper Asked.
Curtis Sees Tariff as Help.
3—Hoover Drafts Speech in South.
Agnes Hart Wilson Dead.
4—News of the Theaters.
5—Capital Raises Storm Fund.
Death Farm Indictments.
6—Editorial.
7—Society.
News of the Churches.
8—Weather and Vital Statistics.
9—Magazine Features.
10, 11—Financial News.
12—Daily Legal Record.
13, 14, 15—Sports.
16—The Post's Comics.
Radio News and Programs.
17—Classified Advertising.
18—Ham Insists on Higher Fare.
Indiana War Veteran Honored.
Charges Filed in Hold-Up.
Hesse Asks Prosecution.
Political Clubs Urged Here.

see him at Guthrie, Perry, Ponca City and Newkirk this afternoon. Considering the size of towns, the crowds were large, but there was no enthusiasm in their greeting and but little cheering. Moreover, there seemed a lack of contact between the man on the playtform and the natives.

If the governor noticed any absence of warmth on the part of the crowds he betrayed no sign. The lack of enthusiasm may be explained partly by the fact that his route today took him through the Republican belt in Oklahoma, a section that never has been partial to Democrats, even in State campaigns, but it was a new experience on the trip to find interest in Gov. Smith so languid

It was not until he entered Republican Kansas that there was a repetition of the scenes of the preceding four days. At Arkansas City a huge throng was out to greet him and there was band music for the first time today and plenty of enthusiasm. The governor did more handshaking there than he did in all the Oklahoma stops.

He received a warm welcome at Winfield also, but the big demonstration of the day occurred at Wichita. There the party leaders made a great showing for their nominee. It took on the appearance of a real Democratic rally and Gov. and Mrs. Smith seemed to enjoy their experience hugely.

Odds Bad in Kansas.

There was an abundance of enthusiasm also at Newton and Hutchinson, where another 30-minute stop was made; St. Johns, Kinsley and Dodge City, cities through which the train passed in the later afternon and early evening.

As in Oklahoma this morning, the section of Kansas visited by the governor today is heavily Republican, but he had no reason to be disappointed by the welcome he received. It was evident that his attitude toward farm relief, as revealed in his Omaha speech, had struck a responsive chord in Kansas. Oklahoma, it developed, has only a mild interest in the McNary-Haugen bill, and he added little, if anything, to his strength there by his Omaha speech.

Large delegations of Kansas Democrats boarded the special train at each stop to accompany the governor to the next town. They spoke encouragingly of his prospects, but admitted the odds were against him in Kansas. The Smith special is scheduled to arrive in Denver tomorrow morning at 10:10 o'clock, mountain time. Brief stops are to be made at La Junta, Pueblo and Colorado Springs en route.

Hughes Plans to Speak In Support of Hoover

New York, Sept. 21 (A.P.).—Charles E. Hughes, returning today from a three-month European vacation, said he thought he would make two or three speeches in behalf of Herbert Hoover. First, however, he will confer with members of the national Republican committee and familiarize himself with the campaign.

The former Secretary of State, who has been named American judge of the World Court bench to fill the unexpired term of John Bassett Moore, emphatically declined to discuss politics. He was told that Gov. Smith, in his speech at Oklahoma City last night had quoted him, among others, in citing prominent Republicans' appraisal of the governor's administrations. Mr. Hughes listened with interest, but would not comment.

Wet Issue Disrupts State Convention

Michigan Democrats Split on Resolution Which Drys Dictate.

Grand Rapids, Mich., Sept. 21 (A.P.) The Democratic State convention, which started peacefully to the strains of "The Sidewalks of New York," ended late today in a blaze of dispute.

Upon prohibition the delegates split with the ardent wets finally suffering defeat. The question was dragged onto the convention floor after the resolutions committee had swayed first one way and then another despite the efforts of peacemakers to avert open debate.

William F. Donnelly, a candidate for Congress from the First district (Detroit), opened the wet fight when he moved insertion in the plank of the following phrase:

"We particularly indorse the position taken by Gov. Smith on public questions in his speech of acceptance."

The platform as finally adopted bears only this possible reference to the liquor question:

"We pledge Michigan Democracy to the enforcement of present laws without fear or favor."

The organization slate of candidates for State offices went through without a hitch.

G. O. P. SPOKESMEN DENY SMITH CHARGE

Insist Directors of Campaign Do Not Countenance Use of Religious Issue.

BLAME DEMOCRATIC TALK

New York, Sept. 21 (A.P.).—Officials at Republican national headquarters unanimously denied today any connection with any "whispering campaign" against Gov. Smith.

"The governor's accusation in his Oklahoma speech," said Daniel E. Pomeroy, vice chairman of the Republican national committee, "that the Republican national committee is responsible for aiding and abetting the so-called whispering campaign is utterly false. Only this week, while Mr. Hoover was in New Jersey at a luncheon given for him by Senator Walter E. Edge, he absolutely and specifically stated 'this must not be a campaign of personalities, and I will not tolerate any personal attacks on any opponents.'"

Col. John Q. Tilson, chairman of the Eastern division of the Republican speakers' bureau, said:

"If the governor's remarks are directed at those conducting the Hoover campaign he is wide of the mark, because the Republican campaign managers have studiously avoided anything remotely resembling the methods criticized by Gov. Smith. On the contrary, the Hoover managers have been insistent that their speakers and subordinates shall not indulge in personalities, and most of all to refrain from everything touching religious prejudices. If the governor's remarks are directed at his own party or at people outside the Republican party, that is a matter for the Democrats to handle among themselves."

Representative Robert Low Bacon, of New York, assistant to Senator George H. Moses, vice chairman of the Eastern advisory committee, who was out of town, said:

"The Republicans are leaning over backward in their effort to make this an impersonal campaign. Mr. Hoover is a high-minded American gentleman who is conducting the campaign in the open and above board. He would not countenance such a proposition for one minute."

William H. Hill, State Hoover-Curtis chairman, said:

"So far as I am able to find out the Democrats are doing most of the talking on this religious business. I am referring both to Gov. Smith's Oklahoma speech and Mayor James J. Walker's speech in Newark, N. J., last night. I don't believe anybody could accuse me of being tied up with the Ku Klux Klan, because they fought me up-State."

Work Denies Propaganda.

Boston, Sept. 21 (A.P.).—Dr. Hubert Work, chairman of the Republican national committee, in a statement issued here tonight in reply to Gov. Smith's Oklahoma City address, branded as "untrue" the "reckless innuendo that the Republican committee engages in religious propaganda." The statement read:

"If Gov. Smith values the truth he should withdraw the reckless innuendo that the Republican national committee engages in religious propaganda.

"The story he relates is untrue and he has been grievously misled. Moreover, religious propaganda from the committee is impossible. The committee and its officers were selected without thought of religious connections and comprises Baptists, Catholics, Jews, Presbyterians and many other sects and a dozen other faiths.

"The staff in the Washington headquarters has, likewise, in confidential positions representatives of all of these religions, and no reasonable person will believe that these people are carrying on propaganda against their own faith, either one way or the other.

"Gov. Smith can go as far as he likes in denunciation of intolerance and I will go with him. But he might have the courtesy to acknowledge that Mr. Hoover preceded him in that denunciation by a full six weeks."

Michigan G. O. P. Chief Shot to Death in Home

Detroit, Sept. 21 (A.P.).—Frederick C. Martindale, former secretary of state and for many years prominent in Michigan Republican politics, was found shot to death in his home here this morning.

The body, with a gun laying beside it, was found on the floor of his home by police after neighbors reported they had heard a shot fired.

Police said they believed Martindale killed himself.

NEBRASKA GOVERNOR MEETS SMITH

Henry Miller Service

It is not known exactly what the Governor of Nebraska said to the Governor of New York when the two met at the State Capitol at Lincoln, but it is reported that Gov. Adam McMullen (right center) is contemplating bolting the Republican party to support Gov. Alfred E. Smith (left center), in the forthcoming presidential election. Mrs. McMullen is shown on the left, and the wife of the Democratic standard bearer on the right.

OWEN HITS SMITH'S "INSINCERE" CHARGE

CONTINUED FROM PAGE 1.

many candidate. Those who are opposed to the Tammany immigration police are charged likewise with insincerity. It is a familiar Tammany trick to divert attention from real issues by charging its opponents with insincerity.

"Governor Smith charged me with insincerity when I declared for Hoover and expressed my discontent with the Tammany candidate. He told the country that I approved Tammany in 1924 and sought his assistance in having Tammany support me for the Presidency. I made a courteous reply at the time that he had an inaccurate memory.

"I was not a candidate in 1924. I was on the delegation instructed for William G. McAdoo which supported him to the end. The idea of Tammany supporting me was preposterous and Gov. Smith must surely himself know it, because his patron, Charles F. Murphy, refused to attend the Jefferson Day banquet in New York because I was an invited guest and because I had opposed and denounced Tammany. When Gov. Smith met me in the hall of the Manhattan Club, New York, when he was engaged in his contest with McAdoo, he solicited my assistance with the Oklahoma delegation and I did not solicit his support with Tammany."

Democratic Chest Has $1,500,000

Finance Director, on Radio, Asserts Nation-Wide Help Is Needed.

New York, Sept. 21 (A.P.).—Col. Herbert H. Lehman, Democratic finance director, in a Nation-wide radio appeal for funds tonight, disclosed that the party has in cash or pledges $1,500,000 of the $4,000,000 budget needed.

"Undoubtedly many people," he said, "have gained the mistaken impression that the Democratic national committee is in possession of a large fund with which to carry on the campaign, and that therefore no widespread or popular financial support is necessary."

This impression, he believed, had been created by several large gifts from personal friends of Gov. Smith and Senator Robinson.

"We need the support of every man and woman in this country who admires or loves Gov. Smith," he said.

GIRL AND BOY GIVE UP PLANS FOR MARRIAGE

CONTINUED FROM PAGE 1.

of Kensington, the boy's father, put the matter last night. The marriage license gave Brown's age as 21, and the girl's age as 19, but parents of both said that Brown is 18 and Miss Coleman 16 years old.

"If Walworth stated he was 21 years old, in the marriage license, then he—made a mistake," exclaimed Mr. Brown, on learning of his son's escapade.

"Anyhow, I'm very proud of the fact that he returned that license. I didn't know he had obtained one. I haven't any objection to the girl. She's a very nice girl, and all that, only they're both too young to think of getting married. Walworth is going to leave Sunday for Princeton University, and I suppose he just decided that it was the sensible thing to do to give up the license. The fact that the girl was willing to give up the license, too, proves what a nice girl she really is."

Prof. William Coleman, of Hyattsville, the father of Miss Coleman, had learned about the marriage license several days ago, he admitted.

"They both decided to continue their studies," said Prof. Coleman. "My daughter—she's only 16—is a student at Central High School, and the boy leaves tomorrow for Princeton. Walworth determined to go to college instead of getting married, and my daughter wants to go to college, too. I wouldn't have allowed them to get married, anyway. He's a very nice boy, but they're both too young, much too young."

Brown's mother is dead and he lives with his father at Kensington, while Miss Coleman makes her home with her father and mother at Hyattsville. For years they have been found of each other, and the hastily procured marriage license had been a cherished dream. Now, both will give up their love for their studies.

"They are both out together this evening," confided Prof. Coleman, last night.

"But my son will leave for Princeton on Sunday," said Mr. Brown, senior.

CURTIS SEES TARIFF WALL AID TO FARMS

Nominee Cites Importations of Last Year as Showing Rates Are Too Low.

RAPS DEMOCRATIC PLAN

Sheridan, Wyo., Sept. 21 (A.P.).—Senator Curtis, the Republican vice presidential candidate, carried the Republican protective tariff campaign into the cattle ranges in an address here tonight, blaming the "flood" of farm importations last year for much of the farmers' troubles.

Renewing his pledge of higher tariff rates on agricultural importations, the senator questioned the Democratic attitude on tariff and declared that Gov. Smith, the Democratic presidential candidate, "apparently" has the Underwood bill of 1913 in mind as a tariff measure.

"Then I need not spend time," he declared in a prepared address, "to convince you that agriculture will receive no tariff protection from the Democrats. Listen to some of the products on the free list in the Underwood bill: Bacon, hams, buckwheat, cattle, corn, cream, eggs, hogs, lambs, lard, milk, potatoes, rye, sheep and goats, wheat and wool."

Speaks from End of Train.

Reaching Sheridan late in the day, the senator crossed Nebraska and South Dakota in coming into Wyoming.

He appeared on the back platform at stops in all States and left the train at Edgemont, S. Dak., to speak to a crowd in the railroad yards during switching operations. He talked high tariff and Herbert Hoover at these places, also, and was given a good hand by his audiences.

"Our tariff rates must be raised," he stated in his Sheridan address, "to shut out foreign imports which congest our markets and every avenue and channel of trade. Last year we sold to foreign countries a slice in our dairy market worth $36,964,435 for the sum of $8,782,556 in duties collected. We imported hundreds of millions of pounds of vegetable oils. Add our enormous cheese imports to the portion of these oils that is made into butter and this means the displacement of about 800,000 cows that might be making a home market for alfalfa, corn and other feeds.

Cites Large Importations.

"In addition, we imported more than 3,000,000,000 pounds of sugar, the wool clip of 26,000,000 sheep, and the egg yield of several million hens, ruthlessly narrowing the home market of our own farmers for these products and cutting down the opportunity for diversification on the farm.

"Under the protection of the Fordney-McCumber act, the sheep-raising industry has developed rapidly, affording, as it does, a dependable source of revenue to the average small farmer and the pockets of the wool producers are enriched by approximately $150,000,000 annually. The consumption of mutton and lamb is increasing and tending to displace beef and veal in our dietary systems, and with the expansion of this market increased protection is imperative for our farmers.

"Last year we shared our market with foreign nations to the extent of 267,208,564 pounds of unmanufactured wool and 2,645,677 pounds of mutton and lamb, worth a total of $83,368,709. American farmers are entitled to these outlets; the enormous profits accruing to the foreign interests by sharing in our agricultural markets belong to our farmers, by every right of heritage.

FELLOWSHIP FORUM MAIL BAN DEMANDED

Smith Club Resolution Asks Postal Action Against Klan Publication.

COLPOYS MAKES CHARGES

A resolution asking that the Fellowship Forum, pro-Ku Klux Klan newspaper printed here, be barred from the mails was adopted amid cheers at a meeting of the Smith-Robinson Club at Democratic headquarters, No. 16 Jackson place, last night.

The resolution, which was ordered by Chairman John B. Colpoys, charges that the Forum is "filled weekly with reading matter and cartoons of a vile and scurrilous nature," and which "slander millions of law-abiding God-fearing citizens of the country."

Colpoys waved aloft a copy of the Forum. In an "ear" of the paper were the words, "A Vote for Al Smith Is a Vote for the Pope." The banner line said that "Roman Catholic Clerical Party Opens Big Drive to Capture America for Pope."

Henry F. Meyers, who seconded the resolutions, said he recently visited the office of the Fellowship Forum and saw a Ku Klu placard and near it a board bearing Herbert Hoover buttons.

Steagall Talks for Smith.

Representative Henry B. Steagall, ardent Alabama dry, told the meeting that he preferred Gov. Smith to Herbert Hoover because he knew that Smith would make an honest attempt to enforce the dry laws, whereas nobody knew where Hoover stood on the prohibition question.

Steagall flayed the Republican party for its treatment of the farmers, for its failure to try and enforce prohibition and for its record of corruption.

Although he said he was a good friend of Senator Heflin, of Alabama, Steagall declared that "the mode of baptism" was not an issue in this campaign. Others who spoke were Jack Goldsmith, of New York, and C. F. Rhodes, formerly of New York, but now of this city.

Printing of Speech By "Scab" Is Scored

Hoover Remarks Reported Published by Capital Nonunion Firm.

Copies of the Newark speech of Herbert Hoover, in which he extolled labor, were printed in a "scab" or nonunion printing plant, according to a telegram sent to the Democratic national committee in New York yesterday by P. A. Sugrue, secretary of the local Al Smith Democratic Club.

Sugrue told Chairman John J. Raskob of the national committee that the speech was printed by Byron S. Adams, 512 Eleventh street northwest, a firm rated as "unfair to organized labor" by the Allied Printing Trades of the District of Columbia.

"The attempt to bewilder labor by the injection of a mass of meaningless figures in the place of cold facts was bad enough," Sugrue said, "but to have the audacity to read the speech from scab manuscript is an unpardonable offense against the great army of organized wage earners of the United States."

TWELFTH & F — Berberich's — TWELFTH & F

The Swagger — Nunn-Bush — Ankle-Fashioned

OUR MEN'S SHOP IS ON THE STREET FLOOR.

NUNN-BUSH SHOES

(Ankle-Fashioned)

—They fit like the proverbial coat of paint. They are just as fine as master craftsmen can make them. Buy them for every daytime and evening occasion and learn what shoe satisfaction really is.

Berberich's

TWELFTH and F STS.

BOULEVARD APARTMENTS

2121 New York Ave. N.W.

RESIDENT MANAGER

Main 0850

One Room, Kitchen and Bath with Dining Alcove and Murphy Beds.

$50

Two Rooms, Kitchen and Bath with Dining Alcove and Murphy Beds.

$60

Every apartment is in perfect condition, equipped with Frigidaire and service closets opening into a public hall. The building is located just one square from the Municipal Golf Links in Potomac Park and a very short walk to central downtown.

WARDMAN MANAGEMENT

HOTEL ANNAPOLIS

In the Immediate Downtown Section.

Light Housekeeping Apartments

One Room, Kitchenette and Bath,

(Furnished)

$65.00 and $75.00

MONTHLY

WARDMAN MANAGEMENT

1331 F STREET

Get out and get under --

a Schoble

You could easily find a more expensive hat than a Schoble. You couldn't easily find a hat with more swirl—more dash—more personality. It's a gentleman's hat from the top of the crown to the tip of the brim. And at $7 you have an unrestricted choice. This morning is a good time to head for The Meyer's Shop—and a fall Schoble.

The new models $7

Roll or snap brims. In pearl, coffee, buff, mint or any autumn tone you might desire. A full selection of the new abbreviated brims and high, tapering crowns.

A shape for every head.

Meyer's Shop--1331 F Street

Everything That Men Wear

A SPECIAL TRIP TO INDIAN HEAD

STEAMER CHARLES MACALESTER

Leaves 7th St. Wharf

SUNDAY, 2:30 P. M.

Returning to City About 6:30

A Delightful River Trip on the Historic Potomac

Round Trip, 50c

THE ALTAMONT

Wyoming Ave. and Columbia Rd.

THE DRESDEN

2126 Conn. Ave.

A few very desirable apartments available Oct. 1st. Apply now.

JOHN W. THOMPSON & CO. —INC.—

1636 Eye St. N.W. Main 1477

MOST DESIRABLE APARTMENTS

2700 Conn. Ave.

OPPOSITE WARDMAN PARK HOTEL

MANAGEMENT WARDMAN

1 room, kitchen and bath $48.00

2 rooms, reception hall, kitchen, bath $73.00

3 rooms, reception hall, kitchen, bath $93.00

FRIGIDAIRE

Apply Resident Manager

The Cavalier

3500 Fourteenth Street

Fourteenth Street's Newest and Smartest Hotel

The Washington Cavalier Corporation acquired the Cavalier August 1, 1928.

This thoroughly modern hostelry contains 700 large and perfectly appointed rooms.

These remaining unfurnished apartments are now available—

5 2-room apartments ..... $45.00 to $55.00 Monthly

5 3-room apartments ..... $62.50 to $85.00 Monthly

2 4-room apartments ..... $90.00 to $105.00 Monthly

1 5-room apartment ..... $100.00 to $118.00 Monthly

1 6-room apartment, 2 baths ..... $175.00 Monthly

Some Reasons for the Unprecedented Popularity of The Cavalier

1. An important Fourteenth Street location, immediately accessible to center of city.
2. A highly discriminating clientele.
3. The immediate and courteous service of a well trained staff.
4. Furnishings and decorations of luxurious restraint.
5. The watchful direction of a thoroughly experienced management.
6. The latest and most approved conveniences.
7. Distinction of architectural detail.
8. Unusually well arranged rooms.
9. Extra large closet space.
10. Electric refrigeration.
11. Delicious meals at sensible prices.
12. Residential comforts.
13. A large lobby with the gracious dignity of Old France.
14. Three roof porches commanding a sweeping view of the city.
15. PRICE, INCOMPARABLE TO ANY OTHER HOTEL OF ITS CLASS.

If Posible Inspect Before 2 P. M. Sunday

OPEN FOR INSPECTION UNTIL 9 P. M. DAILY

Reservations for remaining apartments accepted in order received.

CALL COLUMBIA 3600.

HOOVER KEEPS BUSY ON SPEECH IN SOUTH

Silent on Smith's Address on Bigotry, but Lieutenants Voice Resentment.

MANN HOLDS TRAP FAILED

(Associated Press.)

Comment on Gov. Smith's drawing the religious intolerance issue into the open was withheld yesterday by Herbert Hoover, whose day was consumed by work on his Elizabethton, Tenn., speech and visits with callers at his personal headquarters in Massachusetts avenue.

Time was also found by the Republican presidential candidate for a call at Red Cross headquarters, where he received latest reports on the hurricane in Porto Rico and Florida. Later he gave newspaper men a statement expressing hope that the people of the country would be generous with contributions to the Red Cross fund.

But while the candidate was silent, Horace A. Mann, in charge of the Southern division campaign for the Republican party, issued a statement denying that an inquirer for literature attacking Gov. Smith because of his religion had been directed to the office of an anti-Catholic periodical by the head of a bureau of the Republican national committee.

Mann Cries "Frame-up."

Mann declared "the whole affair was an attempted frame-up through a detective, which failed because there was nothing here for her to find."

Among Mr. Hoover's callers yesterday were Otis Glenn, Republican candidate for senator in Illinois, and Lou Emmerson, close personal friend of former Gov. Lowden and now the Republican nominee for governor of the same State. Emmerson said that Hoover would carry Illinois, and added that a recent visit to New Jersey had convinced him that he also would be able to capture that State's electoral vote.

The nominee does not expect to make a speech before he visits Elizabethton on October 6. Although the itinerary for that trip has not yet been completed, Hoover probably will travel directly to the eastern Tennessee mountain town and return to Washington after the speech without the automobile tours about the vicinity that marked his Newark trip this week. However, he probably will visit Johnson City while in that neighborhood.

The speech on religious intolerance by Gov. Smith caused Patrick Sullivan, Republican national committeeman for Wyoming, to charge Smith with vainly struggling to convince the people that "he is a martyr by setting up a straw man and then destroying it." He added that it was "a well-known fact that Gov. Smith has overplayed his hand on the religious issue."

Sullivan, who issued his statement after a call upon Hoover, declared that "the clean and wholesome manner in which Hoover's campaign has been conducted is making a deep impresion on our people."

John Coolidge's Guard Returns to Washington

New Haven, Conn., Sept. 21.—John Coolidge, the President's son, now that he is a self-supporting young man, can go calling alone. Russell Wood, Federal Secret Service agent, who has guarded him constantly for nearly three years, even accompanying him on his visits to Miss Florence Trumbull, daughter of Gov. Trumbull and the young lady with whom John has an "understanding" about marriage, was recalled today to Washington.

Wood's departure is seen as the direct result of John's decision reached a few days ago to support himself on the salary of about $30 a week which he earns as a New Haven Railroad junior clerk. Acting on this John moved from the Graduates Club, where board and room cost $32.50 a week, more than his salary, to the home of Prof. Benjamin W. Bacon, of the Yale Divinity School.

Five Motorists Burned, Trapped in Brush Fire

Newhall, Calif., Sept. 21 (A.P.).—Five motorists, trapped in a raging brush fire along the Bakersfield-Los Angeles Ridge Route highway today, were seriously burned. Two women and two men were removed to the hospital here, while a man was taken to San Fernando for treatment.

DIED.

COLEMAN—On Thursday, September 20, 1928, at 12:10 p. m., at West Point, N. Y., CLARA P., widow of Maj. Frederick W. Coleman. She is survived by her daughter, Mrs. C. C. Carter, of West Point, N. Y., and a son, Col. Frederick W. Coleman, on duty in this city.

Funeral at Arlington National Cemetery, western section, on Saturday, September 22, at 11 a. m. (Baltimore papers please copy.)

FUNERAL DIRECTORS

J. WILLIAM LEE'S SONS
FUNERAL DIRECTORS
Auto Service. Commodius Chapel and Crematorium. Moderate Prices.
322 PA. AVE. NW. Telephone Main 1385.

JAMES T. RYAN
317 Penna. ave. se. Atlantic 1700.

THOS. S. SERGEON
1011 7TH ST NW. Telephone Main 1090.

ESTABLISHED 1876.
JOHN R. WRIGHT CO.
1337 10th st. nw. Phone North 47.

CHAS. S. ZURHORST
301 EAST CAPITOL ST
Phone Lincoln 372.

V. L. SPEARE CO.
Neither the successor of nor connected with the original W. R. Speare establishment.
1009 H St. N.W. Phone Frank. 0626. Formerly 940 F st. nw.

ALMUS R. SPEARE
Succeeding the Original W. R. Speare Co.
1623 Connecticut Ave.
Potomac 4600
Yrs. at 1208 H st., 45 Yrs. at 940 F st.

NORVAL K. TABLER
928 M st. nw. Telephone Main 1544

Frank Geier's Sons Co.
1113 SEVENTH ST NW MAIN
Modern Chapel. Telephone 2473.

DIED

DORSEY—Entered eternal life on Thursday, September 20, 1928, at his residence, 619½ Newton place northwest, WILLIAM O. DORSEY, formerly of St. Mary's County, Md. He is survived by his wife, Susan A. Dorsey, and two daughters, Mrs. Olive M. Holt, 619½ Newton place northwest, and Mrs. Maude A. Cook, Berwyn, Md.

Funeral from Sacred Heart Church, Monday, September 24 at 9 a. m. Interment Cedar Hill Cemetery. Friends and relatives invited.

FUNERAL DESIGNS

BLACKISTONE—1407 H
Beautiful Floral Designs, $5 up
CALL MAIN 3707

GEO. C. SHAFFER 900 14th st. nw
EXPRESSIVE FLORAL-EMBLEMS. Phone M
Moderate prices. No branch stores. 2416-10

Funeral Designs Of Every Description Moderately Priced
GUDE 1212 F St. N.W. M. 4276

MOURNING APPAREL

Mourning Blacks Dyed
24-HOUR SERVICE
Carmack Dry Cleaning and Dyeing Co.
Lincoln 1812

FUNERAL DIRECTORS

ILLINOIS LEADERS CALL ON HOOVER

Harris & Ewing.

Herbert Hoover yesterday discussed with this group of prominent Illinois Republicans, the political outlook in that State. They are, left to right—Otis F. Glenn, David E. Shanahan and Lewis L. Emmerson.

BRITISH BLOCK WAY TO PUBLISHING PACT

Bernstorff Insists on Date for Proposed Disarmament Conference.

DUTCH STOUTLY OPPOSE

Geneva, Sept. 21 (A.P.).—With the British still withholding their consent to the French suggestion to publish the text of their naval accord here immediately, the disarmament committee of the assembly of the League of Nations held a rather tense session today while striving to reach agreement.

Count Von Bernstorff, German delegate, and Dr. J. Loudon, of Holland, president of the committee, both continued to argue doggedly today for their proposals. The former German Minister to Washington was alone in insisting that a date for an international conference for reduction of armaments be inserted in the committee resolution as drafted.

Dr. Loudon warned his auditors that if the assembly ordered him to convoke a preparatory meeting of the commission on a definite date he would wash his hands of all personal responsibility and leave it solely up to the assembly. He persisted in his idea that private conversations between the great powers was the best way to harmonize their differences, even if three or four, instead of the five concerned, accepted the invitation.

A British spokesman today said that Great Britain and France by their accord were trying merely to extend the underlying idea of the Washington naval treaty. The British thought, he said, that owing to the difficulties of reaching agreement on smaller cruisers it was much better to make a beginning on the powerful cruisers and submarines, leaving to the future the possibility of limiting smaller warships.

Loree Must Resign As M., K. & T. Director

(Associated Press.)

Authority which L. F. Loree, has been given by the Interstate Commerce Commission to hold a position as director of the Missouri-Kansas-Texas Railroad was withdrawn today by the commission. In effect, the railroad magnate was ordered to withdraw from the directorate in question.

Mr. Loree, who was president of the Delaware & Hudson Co., went on the board of the Missouri-Kansas-Texas in connection with his plan to consolidate that railroad with the Kansas City Southern and St. Louis Southwestern.

Milan Ferrari Institute Mysteriously Bombed

Rome, Sept. 21 (A.P.).—A bomb exploded today against the wall of the Cardinal Ferrari Institute at Milan, says a special dispatch to Lavoro D'Italia. There were no victims.

The window panes of nearby houses were broken. The dispatch said that inquiries had not revealed whether the explosion was an anticlerical demonstration, or due to a vendetta of some discharged employe of the famous charitable and cultural organization.

PRESIDENT'S VOICE QUIVERS IN SPEECH

Emotion Is Marked as He Addresses Train Crowd at Bennington.

SAYS HE LOVES STATE

President Coolidge's Speecial Train, en route to Washington, Sept. 21 (A.P.). Returning to Washington from a two-day trip through his native Vermont, President Coolidge delivered at Bennington his first rear platform speech since becoming Chief Executive.

He took the opportunity of a stop in his intinerary, the last before leaving Vermont, to thank the people of his native State for their hospitality and cordiality to him on his journey and to praise them for their fortitude and initiative in meeting the hardships of last fall's flood.

A crowd of more than 5,000 persons awaited the train at Bennington, and at the appearance of Mr. and Mrs. Coolidge on the observation platform broke out in the loudest applause which had yet greeted the Chief Executive on this expedition.

Cries of "Speech, speech" broke out on all sides, and although President Coolidge at first appeared somewhat uncertain he seemed deeply moved and soon responded to the appeals of the crowd.

Shows Emotion in Speech.

He began speaking slowly and in a low voice, but raised his voice to a louder pitch when the people on the outskirts of the crowd clamored to hear. As he alluded to the part that Vermont played in his life, emphasizing his birth and marriage there, and the presence of his family's dead in its soil, a quiver in his voice was plainly noticeable.

Close associates of the President said after his address that they had never heard him speak with a greater show of emotion.

"Fellow Vermonters," President Coolidge said, "for two days we have traveled through the State of Vermont. We have been up the east side, across the State and down the west side. We have seen Brattleboro, Bellows Falls, Windsor, Bethel, White River Junction. We have looked toward Montpelier and, returning, we have seen Rutland, and I have had an opportunity to visit again the scenes of my childhood.

Says He Loves Vermont.

"Vermont is a State I love.

"I could not look upon the peaks of Ascutney, Whittier or Mansfield without being moved in a way that no other scene could move me.

"It was here I first saw the light of day; here I received my bride; here my dead lie pillowed upon the everlasting hills.

"I love Vermont because of her hills and valleys, her scenery and invigorating climate, but, most of all, because of her indomitable people. They are a race of pioneers who almost beggared themselves for others. If the spirit of liberty should vanish in the Union and our institutions should languish, it all could be restored by the generous store held by the people in this brave little State of Vermont."

Representative Norton, Critic of Bob Hair, Bobs

New York, Sept. 21.—Representative Mary T. Norton, of the Twelfth congressional district in Jersey City, has bobbed her hair within the last few days, and if she succeeds in being reelected will be the only woman in Congress with bobbed hair.

Mrs. Norton is a Democrat, and is running against Philip W. Grece. In recent years she has frequently criticized woman in business and politics who bobbed their hair.

DIED

FEIGE—Suddenly, on Thursday, September 20, 1928, at her residence, 1010 Eighteenth street northwest, KATHERINE FEIGE. She is survived by two daughters, Mrs. Christine Davis, 1010 Eighteenth street northwest, and Mrs. Lena Hare, 627 Croissant place southeast.

Funeral from 1010 Eighteenth street northwest on Saturday, September 22, at 2:30 p. m. Interment Prospect Hill Cemetery. Friends and relatives invited.

HENDRICKS—A special communication of Hope Lodge, No. 20, F. A. M., is hereby called for the purpose of attending the funeral of our late brother, WILLIAM J. HENDRICKS, on Saturday, September 22, 1928, at 10 a. m.

ALEXANDER H. MILLER, Master.
Attest: PAUL B. ELGAN, Secretary.

MOHLER—On Thursday, September 20, 1928, at 11:45 a. m., HELEN SHERIFF, beloved wife of J. Rupert Mohler, jr., and daughter of the late Philip Hill Sheriff and Walter Ann Sheriff.

Funeral from All Souls' Memorial Church, Cathedral and Connecticut avenues, Saturday, September 22, at 2 p. m. Interment Rock Creek Cemetery.

MURRAY—On Wednesday, September 19, 1928, at her home, 1451 N street northwest, BETTY, beloved daughter of Mrs. Mary E. Murray and the late Edward G. Murray. She is survived by two brothers, Frank and Thomas Murray, and a sister, Louise Murray.

Funeral services at St. Matthew's Church, on Saturday, September 22, at 9 a. m. Interment at Mount Olivet Cemetery. Relatives and friends invited.

PALLAS—On Thursday, September 20, 1928, at her residence, 1460 Irving street northwest, CATHERINE A., beloved wife of the late William Pallas and beloved mother of William, James A. and Grace C. Pellas and Mrs. Mary E. Gallagher.

Funeral from W. Warren Taltavull funeral home, Fourteenth street and Spring road, on Monday, September 24, at 9:30 a. m.; thence to the Shrine of the Sacred Heart, where mass will be said at 10 a. m. Relatives and friends are invited to attend. Interment Mount Olivet Cemetery.

STRUDLEY—On Thursday, September 20, 1928, after a lingering illness at her residence, 6 Girard street northeast, NELLIE E., beloved wife of Edward A. Strudley.

Funeral from her late residence on Saturday, September 22, at 9:30 a. m., thence to St. Martin's Catholic Church, where requiem mass will be said at 10 a. m. for the repose of her soul. Friends and relatives invited to attend. Interment at St. Mary's Cemetery. (Detroit, Mich., papers please copy.)

STAKEM—On Friday, September 21, 1928, at her residence, 106 Thirteenth street northeast, ESTHER A., beloved wife of the late James Stakem.

Notice of funeral hereafter.

PROSPERITY FOR FEW, ROBINSON DECLARES

Nominee Closes First Part of Speaking Tour in Kentucky Stronghold.

FLAYS FOREIGN POLICIES

Special to The Washington Post.

Paducah, Ky., Sept. 21 (A.P.).—Eighteen days of intensive campaigning were brought to a close tonight by Senator Joe Robinson, who selected this part of Kentucky—frequently referred to as a Democratic Gibraltar—to wind up his drive through the South.

While in less than three weeks he has delivered fourteen prepared speeches in eight States, to say nothing of dozens of rear platform addresses, the last day of the Southern tour found the Democratic vice-presidential nominee going at the same hard pace he has set from the first.

Arriving here early in the morning, he breakfasted on his private car with Senator Alben W. Barkley, of Kentucky, who accompanied him here from Owensboro, and then plunged into a full day's program that reached well into the night.

Confers With Leaders.

He also talked with a number of other local Democratic leaders and was advised here, as he was yesterday in Owensboro, that religion is an issue that must be met in Kentucky. He also was assured that while Kentucky might be regarded by some as a doubtful State, the Democrats here did not hold that view, although no chances were being taken and every effort was being put forth to strengthen the party's cause.

After the conference Mr. Robinson went by automobile to Mayfield, 25 miles from here, for an afternoon address. He selected the Republican financial record and financial panics as his topic.

He said the "outstanding feature" of present day prosperity might be summed up in terms of "speculative profits" and the "earnings of big business."

"Small Businesses Lagging."

"Small business, the business of ordinary merchants and of investors with limited capital," he declared, "has been adverse, rather than prosperous, during recent years. This has reacted unfavorably on the small trader and upon labor, so that more commercial failures have occurred during the present administration than in any comparable period of history."

For his address here in Paducah tonight, the vice presidential nominee turned upon the Republican record in foreign relations.

"The foreign policies of the Harding and Coolidge administrations," he said, "have aroused suspicion as to the good faith of our motives in many parts of the world, particularly in Central and South America."

Straton Speaks In Oklahoma City

Assails Smith on Platform Where Governor Scored Religious Bigotry.

Special to The Washington Post.

Oklahoma City, Sept. 21.—From the platform on which last night he heard Gov. Alfred E. Smith defend his record against what he termed a whispering campaign and religious prejudice, Dr. John Roach Straton, New York Baptist minister, tonight assailed the record of the Democratic presidential nominee.

The New York pastor repeated previous charges bearing on Gov. Smith's alleged opposition to measures designed to curb the sale of liquor in New York.

He said he would reply in detail tomorrow night to the speech which Gov. Smith made here yesterday.

He added that he did not believe Gov. Smith "would knowingly and deliberately protect gambling, vice and crime," and asserted that Mr. Smith "failed to look deeply behind the results of his votes and actions. He simply did the bidding of Tammany Hall."

New French Air Chief Halts All Long Hops

Paris, Sept. 21 (A.P.).—The newly created French air ministry has decided to suspend indefinitely all proposed long distance flights or attempts to break aviation records by French airmen.

This officially closes the French transatlantic flight season, Dieudonne Coste, the only one still preparing for such a flight, bowing gracefully to the ministry's decision. The order includes speed and altitude attempts as well as long distance records. M. Eynac, the new air minister, announced that the ban would be lifted after he had time to investigate the situation thoroughly, probably by next spring.

Daily Drinking Charged To Al Smith by Bishop

Danville, Va., Sept. 21.—Bishop James Cannon, jr., of Virginia, implacable foe of Gov. Smith and Tammany Hall, delivered a two-hour address here tonight in which he made the charge that the Democratic nominee "drinks anywhere from four to eight cocktails or highballs daily." He asked whether in the event of the governor going to the White House he would make arrangements for his supply or would he have to deal with a bootlegger.

"Smith has never denied that he drinks," the bishop said, "and nobody has dared to deny it for him."

DIED

TURNER—On Thursday, September 20, 1928, at her residence, 1753 Columbia road northwest, CARRIE E., beloved wife of Raymond B. Turner.

Funeral services at the W. W. Chambers Co. funeral home, 1400 Chapin street northwest, on Saturday, September 22, at 2 p. m. Interment at Fort Lincoln Cemetery.

WADE—On Wednesday, September 19, 1928, at his residence, 433 Oglethorpe street northwest, JOHN J., beloved husband of Margaret M. Wade.

Funeral from the above residence on Saturday, September 22, at 8:30 a. m., thence to the Church of the Nativity, where mass will be said at 9 a. m. Relatives and friends invited. Interment at Mount Olivet Cemetery.

WHEDON—On Wednesday, September 19, 1928, at Sibley Hospital, ALVAH E., beloved husband of Florence G. Whedon.

Funeral services at his late residence, 1355 Irving street northwest, on Saturday, September 22, at 2 p. m.

WHITE—On Friday, September 21, 1928, at the residence of her daughter, Mrs. H. M. Hillyer, 220 East Randolph avenue, Potomac, Va., JULIETTE M., widow of Samuel O. White and mother of Mrs. H. M. Hillyer, Mrs. Pope R. Payne, Mrs. Lucille M. Togle, Miss Hilda O., Francis S. and Frederick O. White.

Funeral from Fort Lincoln Cemetery Chapel on Monday, September 24, at 11 a. m. Interment in Fort Lincoln Cemetery.

IN MEMORIAM

RATTO—In loving memory of my dear mother, ROSE RATTO, who departed this life one year ago today, September 22, 1927.

Her devoted son, ORANGELO J. RATTO.

CANDIDATE DIES

MISS AGNES HART WILSON

MAN HURT FLEEING GAMBLING RAIDERS

Breaks Ankle in Leap From Window at 2370 Champlain Street.

25 IN APARTMENT SEIZED

Twenty-five persons were arrested, one of whom broke his ankle when he leaped out of a second-story window, in a gambling raid late yesterday afternoon by the vice squad upon an apartment in the Champlain Courts, 2370 Champlain street northwest. Approximately 10 others escaped, police said.

William Deegan, 29 years old, and Francis Deegan, 21 years old, both of 2513 Thirteenth street northwest, and Fred Cheatham, colored, 31 years old, 2322 Champlain avenue northwest, were held on charges of setting up a gaming table. The remainder of those arrested were released.

James Harris, colored, 41 years old, 1904 First street northwest, broke his left ankle in an attempt to escape out of a second story window as the police broke into the apartment. Two others who leaped out the window were recaptured, while 10 made good their escape.

According to Sergt. O. J. Letterman, Detectives William Burke and Richard Cox, who made the raid, games were in progress when they broke through a 2-inch door. A quantity of gambling paraphernalia was confiscated.

William and Francis Deegan were arrested recently on charges of sale and possession of liquor in a raid conducted by the vice squad upon the Ambassador Oyster House. It was during that raid that E. A. Rickert, 2100 block of Eighteenth street northwest, alleges he was assaulted and brought charges against Detective Burke and J. J. Quinn, deputy prohibition administrator of the District.

Roy K. Moulton, Writer, Dies After Long Illness

St. Joseph, Mich., Sept. 21.—Roy K. Moulton, New York humorist and columnist, died today following an illness of six months.

Moulton, writer of humorous stories and former columnist of the New York Evening Mail, was born in Detroit, January 13, 1880. After serving an apprenticeship in his father's hardware business, where he began at the age of 12, he gave it up to enter newspaper work on the Detroit Free Press, and, except for a brief interlude during which he wrote "gags" for the late Lew Dockstader's minstrel show, was ever after closely identified with the newspaper business.

Auto Injury Is Fatal To Retired Teacher, 67

James Thomas, 67 years old, retired teacher of St. Marys County, Md., died yesterday afternoon in Providence Hospital from injuries received September 12 when knocked down on the Leonardtown pike, near Mechanicsville, Md., by an automobile.

B. H. Swann, a mechanic at Leonardtown, Md., was driving the machine which struck Mr. Thomas, Justice of the Peace Robert Burroughs, of Mechanicsville, stated last night. He described the accident as "unavoidable." Mr. Thomas is slightly deaf and walked in front of the auto, despite the blowing of the horn, it was said.

AGNES WILSON DIES; CONGRESS NOMINEE

Daughter of Wilson's Secretary of Labor Fails to Survive Operation.

WELL KNOWN IN CAPITAL

Blossburg, Pa., Sept. 21 (A.P.).—With her father, William B. Wilson, at her bedside, Miss Agnes Hart Wilson, Democratic nominee for Congress from the Sixteenth Pennsylvania district, died in a hospital here today just at the threshold of a political career. Her condition had been critical since she underwent an operation at the hospital last Monday night.

As the daughter of William B. Wilson, who was Secretary of Labor in President Wilson's cabinet and who at present is contesting the right of William S. Vare to a seat in the United States Senate, Miss Wilson was well known throughout the State. She had acted as her father's private secretary in recent years and campaigned with him prior to the 1926 election, when he was defeated by Vare. She was 42 years old.

Due to her mother's ill health, Miss Wilson acted as hostess at many social functions at the Wilson home here during her father's term as Secretary of Labor, and was well known in Washington society.

She was a member of the Woman's National Democratic Club here and until comparatively recently had been employed in Washington. For several years after her father's retirement she was connected with the Department of Labor, and also with the United States Daily.

She left Washington upon being appointed campaign chairman of women in industry of the labor bureau of the Democratic national committee in New York City.

Hereford, Journalist, Dies in Paris at 57

Paris, Sept. 21 (A.P.).—William Richard Hereford, American journalist who served American newspapers in Europe for many years, died at his home here today at the age of 57.

Mr. Hereford, who was born in St. Joseph, Mo., began newspaper work in Kansas City in 1890. He was secretary to the American minister to Switzerland from 1895 to 1897 and then returned to journalism. From 1904 until 1907 he was editor of the European edition of the New York Herald and later was Paris correspondent of the New York World. He made a tour of South America for the Carnegie Foundation of International Peace and in 1913 and during the war served in the American Ambulance Service.

MISS MARY C. FOSTER DEAD

Services to Be Held Monday With Burial at Forest Hill.

Miss Mary C. Foster, daughter of the late Mr. and Mrs. Charles O. Foster, of Boston, died at 11 o'clock yesterday morning at her apartment in the Wardman Park Hotel. Six weeks ago, Miss Foster became ill at her summer home on Cape Cod, and returned to Washington, where her condition rapidly grew worse.

Miss Foster's father was a prominent ship owner of New England, where the family had lived for generations. After Mr. Foster's death, his widow brought her two daughters to Washington and had remained here ever since. Two years ago, Mrs. Foster died and her daughters have spent their summers on Cape Cod and their winters in this city. Surviving Miss Foster are her sister, Miss Susan Foster, who lived with her, and a brother, Charles O. Foster, of Boston. Funeral services will be held at 3 o'clock Monday afternoon from the Wardman Park Hotel. Burial will be Tuesday at Forest Hill, Brookline.

MRS. HELEN S. MOHLER RITES

Funeral services will be held at All Souls' Memorial Church at 2 o'clock today for Mrs. Helen Sheriff Mohler, 33 years old, wife of J. Rupert Mohler, jr., of 5324 Colorado avenue northwest, who died Thursday after a long illness. Burial will be in Rock Creek Cemetery.

Besides her husband, Mrs. Mohler is survived by her mother, Mrs. Walter Ann Sheriff. Mrs. Mohler was a lifelong resident of this city. She was a daughter of the late Philip Hill Sheriff.

Coolidge Invited to Panama.

Panama, Sept. 21 (A.P.).—In the expectation that President Coolidge would visit Havana in 1929 after leaving the Presidency, the Panama Rotary Club has adopted a resolution inviting him to extend his trip to include Panama.

WASHINGTON PARIS

JULIUS GARFINCKEL & CO.

We solve your Parking Problem while shopping here by taking charge of your car

WITH merited pride in such a beautiful showing, we invite you to see today

Our New Dresses

For Women and Misses

SO recently received from famous makers in this country and Paris!

INDIVIDUALY . . . exceptional charm . . . each model designed and cut with the expertness of artists . . . and most important of all the particular smartness of these lovely dresses for all occasions of fall and winter.

F STREET CORNER OF 13TH

A Fitting Token of Marital Vows
Our Exclusive Design
DIAMOND BLOSSOM
(Reg. U. S. Pat. Off.)
Wedding Ring

An exquisite, modern ring of solid iridium platinum with fine white cut diamonds set so closely the metal is scarcely visible. Its unsurpassed excellence, its beauty and its moderate cost are purely the result of our long experience as Washington's foremost Diamond Merchants.

Set With 10 Diamonds
$55
With 15 Diamonds, $85
With 30 Diamonds, $135

B. Harris & Co.
F Street at 11th
Jewelers and Diamond Merchants for Over Half a Century

CUSTOMIZED BY Hickey-Freeman

Men's Clothes Customized by
Hickey-Freeman
Give You All the Style That Clothes Can Give

When you put on your Hickey-Freeman suit or coat you know you're right—as far as style is concerned.

For to make your suit *right*, experts have watched every style center of Europe and America and studied every trend of popular taste among well-groomed men.

You are assured of authentic style in your new Fall suit, customized* by Hickey-Freeman.

Goldheim's
Apparel for Gentlemen—Established 1875
FOURTEEN HUNDRED AND NINE H STREET

*Registered Trademark

The Mode Says—

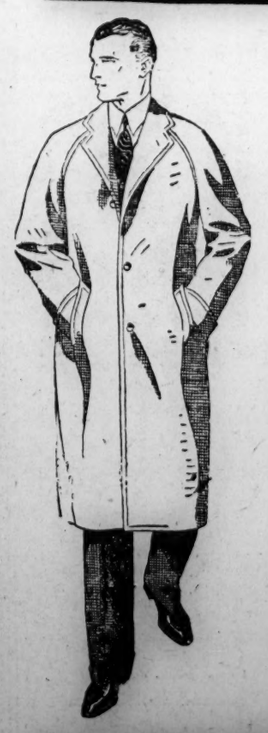

A Special Top Coat

Made by Mode Tailors, utilizing for the most part imported fabrics—Tweeds, Homespuns and Fleece, a rich weave of soft finish.

They have created Coats of unusual smartness—with either regular or Raglan shoulders, as you prefer. We've marked them

$29.75

which, of course, is considerably below their actual value.

The Mode—
F at Eleventh

Eleventh & F streets

SOUND FILMS VARIED WITH COLOR

A BEGINNER AT THE AGE MANY CEASE

The stage, especially in the past few years, has provided notable examples of actresses who continued to act well on into old age, and still held their audiences. Sarah Bernhardt and Eleanora Duse are illustrious examples which immediately leap to mind.

Duse returned to the stage after having virtually retired, coming to America to meet a new triumph—and ultimately her death—because she needed money to rehabilitate a fortune shaken by the war. Bernhardt continued to appear on the stage, despite the great handicap of an amputated leg, because of similar economic pressure, much of her money having been lavished on her son, Maurice.

None of these players had to undergo the nerve-racking experience of Margaret Mann, new Fox leading woman in "Four Sons," which opens at the Fox Theater today. Miss Mann had to take up the films as a new career when past the half-century mark, and had to wait for ten years as an extra before she found her niche in this John Ford production. She was not fortified by past training in public performances, as were all the distinguished stars previously mentioned. Moreover, they all attained a definite prestige long before they were even middle-aged, and its glamour carried them with its momentum well on into their declining days. Hence the belated achievement of Miss Mann is considered in show circles to be correspondingly noteworthy.

A HOT PIGGY A FAVORITE AT OLD FAIR

The "skinless frank" that skips blithely from gridiron to palate on Washington's golf links, bathing beaches and in the more svelte pagodas tha dot the countryside, may not have been known in the reign of Queen Anne ('750) but its predecessor was. No part of the British Coney Island of those day—be it a wagon circus or the noted Southwark Fair—was complete without the gadget of the roast pig, a succulent bit which assayed two mouthfuls and was just the zestful wherewithal that the hot dog is today.

The hot gadget, or cochon de feu, was discovered to have been a dish of that period by the research staff employed by Universal in connection with the filming of Victor Hugo's classic, "The Man Who Laughs," which is now current at the Earle Theater with Movietone sound and music accompaniment. Conrad Veidt and Mary Philbin are in the costarring roles of this unusual picture which Paul Leni directed.

All the devices which the English of this period had invented to amuse themselves were filmed on the gigantic Southwark Fair set which covered more ground than a modern circus.

Crude merry-go-rounds, ferris-wheels, and other mechanical contraptions, prototypes of those which are now found in amusement parks, together with numerous side-show freaks, had a par' in the filming of this sequence.

The Universal art department experienced difficulty in designing the sets until, by chance, a volume on the genre architecture of the eighteenth century was discovered by a researcher in the dusty closet of an Eastern architectural library.

Margaret Mann —Fox.

Emil Jannings and Florence Vidor—Columbia.

Helene Costello—Metropolitan.

Cesare Gravina—Earle.

Jack Holt—Palace.

HOW THIRSTY ONE CAN GET AND NOT DIE

How long can a human being exist on the sun-baked desert without a drink of water and how long can endurance force weary limbs onward over glistening sand dunes and glittering lava rock wastes with reason attempting to hold sway over a heat-reeling mind?

Questions like those have real significance to members of the unit from the Paramount studio in Hollywood which filmed Zane Grey's Jack Holt feature production, "The Water Hole," now playing at Loew's Palace.

The Segi Canyon and Monumental Valley sequences of this picture, which is partly in color, were made during the early summer on the desert more than 200 miles from the railroad and the motion picture workers gained a true insight into the dread menace as well as the alluring fascination of the sand and rock wastes.

In the story of "The Water Hole," a grim fight against death from thirst in the midst of the desert is featured. Jack Holt, Nancy Carroll and John Boles find themselves abandoned on the desert, miles from the nearest water.

The sun is beating down furiously and they must fight their way to water. They start out strong. Occasionally they wet their lips at the canteen. Soon they are turning to the canteen more often. Then the water is gone and, through the shimmering heat, they struggle silently.

Holt, Miss Carroll and Boles all agreed that working through that sequence was the severest trial they had ever been put to in their carees as motion picture players.

PICTURE IS A VALUABLE STUDY HELP

Czar Paul the First of Russia—the world's most modest man!

Judged by his orders when he appeared in the public streets, Paul might deserve this title, for every man, woman and child was driven from the thoroughfare by armed soldiers before the carriage or sleigh of the monarch made its appearance.

With Jannings himself playing the role of the czar, "The Patriot" brings to the screen a story of such power and dramatic sweep that critics have hailed it as a historic cameo of more than ordinary significance. In fidelity to detail, accuracy and characterization it might well be prseerved for future generations to study as a means for arriving at a thorough understanding of an interesting period in Russian history.

"The Patriot" is now playing at Loew's Columbia.

A THROWBACK TO THRILLER OF NINETIES

The flambouyancies of oldtime melodrama, but with the refinements that the motion picture camera of today allows, rear their reminiscent heads in Warner Brothers, all-talking screen drama, "Lights of New York, which the Metropolitan Theater is screening for the new week following its phenomenal success at the Earle Theater two weeks ago.

Graybeards of 35 and 40 recall without effort the shotgun opera of the nineties, lithographed all over the town and with a high-pressure promotion campaign engineered by hordes of small boys scattering handbills over the landscape. "The Fatal Wedding," "The Bridge at Midnight," "Queen of the White Slaves," &c., &c.

"Lights of New York" is a blending of the old and the ultra-new. It is the first 100 per cent talking-and-sound picture and as such, it has been called the most absolute novelty since pictures reached the plane they were destined for.

Saturday's New Shadow Dramas

COLUMBIA.

"The Patriot," hailed as Emil Jannings' greatest achievement, will be the attraction at Loew's Columbia Theater for the week beginning today. Directed by Ernst Lubitsch and enlisting the services of both Lewis S. Stone and Florence Vidor, this compelling drama unfolds the weird story of Czar Paul I of Russia, son of Catherine the Great, born with the heart of a child and the brain of a tiger. The title of the play by Alfred Neumann is derived from the character of Count Pahlen, portrayed by Lewis Stone. Short reels and usual house features will complete the program.

FOX.

The Fox Theater this week, beginning today, will present as its major screen offering, "Four Sons," a special production adapted from the story by I. A. R. Wylie by Philip Klein, son of the late Charles Klein. The title roles are played by James Hall, Charles Morton, Francis X. Bushman, jr., and George Meeker, with Margaret Mann, Earl Foxe and Albert Gran also prominently cast. A Fox Movietone score will accompany the picture, which will be preceded by an atmospheric prologue featuring the Roxy Male Quartet. Important contributions also will be made by the symphony orchestra.

PALACE.

Jack Holt and Nancy Carroll will be seen in the costellar roles of Zane Grey's "The Water Hole" at Loew's Palace Theater for the week beginning today. This subject is described as the most gripping and most colorful in which Jack Holt has been seen. Many of the scenes are executed in natural colors. The story deals with Eastern society affairs as well as with the ruggedness of the West. On the stage, Charles Nizgemeyer's new "Blossoms" revue will introduce Wesley Eddy and the Palace Syncopaters and a long list of principals. Customary added attractions will be shown.

EARLE.

Victor Hugo's enduring classic, "The Man Who Laughs," will be the screened feature at the Earle Theater beginning with last night's midnight performance and continuing throughout the ensuing week. Conrad Veidt, celebrated German actor, appears in the role of the maimed mountebank who loves the blind Dea, impersonated by Mary Philbin, and the cast also includes George Seigmann, Brandon Hurst, Baclavona, Sam De Grasse, Stuart Holmes and Cesare Gravina. "The Man who Laughs" will be presented with Movietone synchronized accompaniment and sound effects.

METROPOLITAN.

"Lights of New York," the Warner Brothers' first 100 per cent talking picture which broke all house attendance records at the Earle Theater a fortnight ago, will be the offering at Crandall's Metropolitan Theater for the week beginning today. Since the Metropolitan is completely equipped with sound apparatus, "Lights of New York" will, of course, be heard and seen exactly as it was during its previous local engagement. Every sound and all dialogue pertaining to the action of the picture is recorded. Shorter Vitaphone subjects will augment the elaborate surrounding bill.

LOEW'S COLUMBIA LOEW'S
F ST. AT 12TH
BEGINNING TODAY
A Paramount Picture
EMIL JANNINGS
in the greatest picture in years
'THE PATRIOT'
with
FLORENCE VIDOR
LEWIS STONE
—ADDED ATTRACTIONS—
THEMATIC OVERTURE
Columbia Concert Orchestra
Claude Burrows, Conductor
SCREEN GIMICKS
M-G-M NEWS

"THE HOUSE OF TALKIES"
Stanley-Crandall's
METROPOLITAN
WHERE THE SCREEN SPEAKS EACH WEEK
In spite of the enormous seating capacity of the Earle Theater (2,400), more people were turned away than could be accommodated. Therefore
We Announce a Return of the Screen's Greatest Innovation
"LIGHTS OF NEW YORK"
Warner Bros.' Vitaphone Special
The First 100% All-Talkie
BEGINNING TODAY

LOEW'S PALACE LOEW'S
F ST. AT 13TH
BEGINNING TODAY
A Paramount Picture
JACK HOLT
in a story of a Western he-man who tamed a pampered pet and flippant flapper on an Arizona desert.
THE WATER HOLE
with
NANCY CARROLL
—ON THE STAGE—
WESLEY EDDY
and his
PALACE SYNCOPATORS
in Charles Niggemeyer's
'BLOSSOMS'
with
SAMMY LEWIS
PATTI MOORE
HELEN KENNEDY
ARTHUR BALL
THE FOSTER GIRLS
GEORGE DEWEY WASHINGTON
ADDED ATTRACTIONS
FOX MOVIETONE NEWS
M-G-M NEWS
"THE LOST CHORD"
Palace Concert Orchestra
Harry Borjes, Conductor
"SEA OF DREAMS"
A Futuristic Novelty
CHARLES GAIGE AT THE CONSOLE

BEGINNING TODAY
One of the Four Great Pictures of the Year
VICTOR HUGO'S
Immortal Love Story
"THE MAN WHO LAUGHS"
A Great Spectacle, Marvelously Acted and Brilliantly Directed
MOVIETONE ACCOMPANIMENT
Exactly As Presented In New York At $2
See It At Regular Prices At
Stanley-Crandall's EARLE The House of Talkies

FOX
F AT FOURTEENTH
Beginning Today
WILLIAM FOX IS PROUD TO PRESENT
FOUR SONS
With MARGARET MANN
FOX MOVIETONE ACCOMPANIMENT
ATMOSPHERIC STAGE PROLOGUE FEATURING THE ROXY QUARTETTE
Fox Movietone News It Speaks for Itself
Fox Grand Orchestra Leon Brusiloff, Conducting
NEXT WEEK WILLIAM FOX WILL PRESENT FAZIL COLORFUL! EXOTIC! SENSATIONAL!

SANICO BRAND FLOUR
5 Lb., Bag 27c
12 Lb., Bag 55c

LOW PRICE LEADERS
SANITARY GROCERY CO. (Inc)
WHERE QUALITY COUNTS
Office and Warehouse
1845 4th St. N.E.
These Prices Prevail in Washington and Suburban Stores
PIGGLY WIGGLY

GOLD MEDAL CERESOTA FLOUR
5 Lb., Bag 29c
12 Lb., Bag 60c

Serve the Best
We Recommend
"SANICO"
BRAND
Selected White EGGS
These selected white eggs are as fine and as fresh as any one would desire. Those of our patrons who have used these eggs insist upon them. Have you tried Sanico selected white eggs? You'll only realize their goodness after you have tried Sanico Pacific Coast White Eggs.
Piggly Wiggly Stores handle the same eggs in the Piggly Wiggly carton.
SANICO Pacific Coast WHITES 59c Doz.

Special Today Only
An Amazingly Low Price on
RED ALASKA
ARGO SALMON
Here is a value that you can not afford to overlook. This is the outstanding value in an advertisement of many big values.
Seldom are you offered Argo Red Alaska Salmon at such a low price. Stock your larders at this special price today.
(Prices Advance After Tonight's Closing)
Especially is this item attractive at this time due to the high meat prices now prevailing. There is no limit to your purchase—buy a case if you wish.
This Special Price Today Only
ARGO Red Alaska SALMON 2 Tins For 49c

Special Today Only
Bulk Granulated SUGAR 10 Lbs. 59c

Pantry Suggestions

First Prize Nut Margarine	lb.	25c	Van Camp's Kidney Beans	tin	10c
Maxwell House Coffee	lb.	49c	Campbell's Pork & Beans	tin	10c
Orienta Coffee	lb.	49c	Ritter Pork & Beans	3 tins	25c
Sun-Maid Raisins	2 pkgs.	25c	Bean Hole Beans	2 tins	25c
Libby's Sauer Kraut	tin	12½c	Black-Eyed Peas	tin	10c
Libby's Sauer Kraut Juice	tin	15c	A-1 Stringless Beans	tin	25c
Snider's Whole Rosebud Beets	jar	29c	Blue Ridge Stringless Beans	tin	10c
Silver Lake Cut Beets	tin	10c	Baby Lima Beans	tin	12½c, 17½c
White House Table Apples	tin	19c	B. & M. Soaked Lima Beans	tin	10c

Special Today Only
Honey Dew PINEAPPLE 2 No. 2½ Tins 45c

Special Today Only VA. SWEET PANCAKE 2 Pkgs., 19c
Special Today Only VA. SWEET SYRUP Per Tin 19c
Special Today Only HERSHEY'S COCOA Lb. Tin 19c
Special Today Only SUNBRITE CLEANSER 3 Pkgs., 13c

Special Today Only
Silver Slice GRAPEFRUIT 2 Tins For 45c

Del Monte

Del Monte Picnic Tips	tin	17c
Del Monte Peaches	No. 1 tin	15c
Del Monte Peaches	buffet	8c
Del Monte New Crop Peas	tin	19c
Del Monte Fruit Salad	buffet	13c
Del Monte Fruit Salad	No. 1 tin	23c
Del Monte Crushed Pineapple	tin	18c

Breakfast Foods

Cream of Wheat	pkg.	14c, 24c
Quaker Oats	pkg.	11c, 25c
Malt Breakfast Food	pkg.	23c
Farina Quaker	pkg.	11c
Wheatena	pkg.	22c
Ralston's Whole Wheat	pkg.	24c
Post Toasties	pkg.	8c

Heinz

Heinz Apple Butter		25c
Heinz Peanut Butter		27c
Heinz Ketchup	bottle	15c, 23c
Heinz Chili Sauce	bottle	29c
Heinz Mustard	jar	13c
Heinz Vinegar	pint	15c
Heinz India Relish	jar	27c

California Tokay GRAPES 2 Lbs. For 19c

And Now We Offer You
JONATHAN APPLES
Those of our patrons who prefer these choice Virginia-grown Jonathan Apples may now secure them at our stores.
4 Lbs. for 25c

White Potatoes	15 lbs.	25c
Red Star Sweet Potatoes	4 lbs.	15c
Yellow Onions	4 lbs.	23c
White Onions	4 lbs.	25c
Iceberg Lettuce	head	10c & 12½c
Fancy Crisp Celery	3 stalks	25c
Grimes Golden Apples	4 lbs.	22c
Bartlett Pears	3 lbs.	28c
Freestone Peaches	5 lbs.	25c

A New Low Price on Fancy New York State
CELERY
A big value is this fancy New York State Celery and at such a low price, too.
3 Stalks for 25c

OUR FAMOUS GREEN BAG COFFEE Lb. 39c

First Prize Nut MARGARINE Per Lb. 25c
If you find butter too expensive for cooking—use First Prize. You'll like it.

College Inn Brand WELSH RAREBIT Per Glass 29c
A tasty cheese product that has gained wide favor with our patrons.

Chivers' Old English MARMALADE Per Jar 33c
A famously good brand of marmalade—try it at tomorrow's breakfast.

Wyman's Maine BLUEBERRIES Per Tin 29c
For use in making blueberry pie—you will find Wyman's the peer of all blueberries.

In Our Meat Department
Meat prices are at present extremely high. We are paying the very highest prices for the very finest meats. "Quality Counts" and a trial of our meats will acquaint you with the advantage of buying your meat, fish and poultry as well as your groceries at Piggly Wiggly and Sanitary Stores.
Meat Markets in All Piggly Wiggly Stores—Meat Markets in 24 Sanitary Stores

A-1 Quality SMOKED HAMS Per Lb. 29c

STEWING CHICKENS	Lb., 38c
FRYING CHICKENS	Lb., 48c
Boned BREAST of VEAL	Lb., 35c
FRESH HAMS	Lb., 32c
PRIME RIB ROAST	Lb., 40c
HAMBURG STEAK	Lb., 35c

LEG OF Genuine Spring LAMB Per Lb. 37c

CAPITAL HURRICANE FUND QUOTA RAISED

$50,000 Is Set by Red Cross as District's Share in Relief Program.

COOLIDGE MAKES APPEAL

Chairman John Barton Payne yesterday notified chapters throughout the country that the American Red Cross will need a minimum of $5,000,000 to carry out its program of hurricane relief in Florida and Porto Rico. Washington's quota has been raised from $40,000 to $50,000. More than $10,000 hase been contributed here. The Tuesday headquarter's total was $1,677.70. The Tuesday Washington Post total was $77.50.

Additional developments yesterday included a telegram sent by President Coolidge from Ludlow, Vt., urging the citizenry to meet the $5,000,000 goal, a statement to the same general effect by Herbert Hoover, Republican nominee for President, and a telegram from Will Rogers, humorist and comedian, that he was sending a contribution of $1,000.

"I am gratified," the President said, "that the Red Cross acted so promptly upon receipt of its first surveys of the extent of the needs following the hurricane which, after the devastation it had already wrought in Porto Rico and the Virgin Islands, has exacted a toll of a great loss of life, suffering and property devastation in Florida. I earnestly request our citizens to respond promptly in meeting the goal of at least $5,000,000 which the Red Cross has requested for the relief of those whose plight will appeal to the most generous impulses of our people."

Chairman Payne's announcement of a mimimum came after it had been reported to him that at least 400,000 Porto Ricans are absolutely destitute as a result of the catastrophe and entirely dependent on the Red Cross for food, clothing, shelter and medical aid, and that 15,000 Florida families may require the assistance of the Red Cross, which is already feeding and providing emergency relief for 5,000 residents of that State.

$5,000,000 Minimum Set.

The chairman's telegram fixing the national goal was as follows:

"First surveys both Porto Rico and Florida disaster received at midnight by cable from Baker and telephone from Schafer indicate needs both places far exceed preliminary estimate. In Porto Rico 400,000 destitute and near to starvation with grave health problems and threatened epidemics. Refugees must be fed, clothed, sheltered by Red Cross for long emergency period. In Florida 15,000 families requiring emergency aid and later rehabilitation. Five million dollars will be absolute minimum required as relief fund. Confident when people your community realize grave need, response will be immediate and generous. Urge you bend every effort exceed this quota if possible."

Mr. Hoover issued his statement after a conference with other members of the executive committee of the Red Cross. Declaring "$5,000,000 is certainly a minimum sum for the size of the disaster which these people have met," he said:

"I spent some time with the Red Cross this morning, as a member of the central committee, looking into the information they have as to the disaster in Porto Rico and Florida. The Red Cross has issued an appeal for $5,000,000 for assistance. I am very much in hopes that it will be supported and supported very promptly.

"There is a minimum of 400,000 people who are homeless in Porto Rico. There is a great deal of destruction and difficulty in Florida. It is a very fortunate thing that the Red Cross has developed into a very efficient national organization for the handling of national disasters, and it is one of the most efficient bodies in the world, with a trained corps of men that can be thrown into the scene of disaster instantly who know immediately the basis of organization; but no amount of skilled staff can succeed unless it has an effective financial backing. Five million dollars is certainly a minimum sum for the size of the disaster which these people have met."

Chamber Gives $500.

A donation of $500 from the organization's treasury was authorized yesterday at a special meeting of the executive committee of the Washington Chamber of Commerce, called by Charles W. Darr, acting president.

The committee also decided to write letters to members of the chamber urging them to contribute individually.

Donations received at office of The Washington Post yesterday were from M. A. H., $4; F. W. Beale, 3020 Tilden street, $5; Mrs. W. B. Chichester, Olney, Md., $5; cash from the John Dickson Home, $1; Fannie M. Dunn, Navy Yard, $1; Lawrence Sample, 3568 Thirteenth street northwest, $2.50; "Gratzland," $2; F. B. Meade, $2; John A. Baker, 1819 H street, $50; C. E. Harris, North Garden, Va., $5; "Housewife," $1.

A collection for relief of storm victims will be taken up Sunday night, it was announced yesterday by Levi H. David, president, at the meeting of the Washington Hebrew Congregation.

The latest contributions reported by V. B. Deyber, chairman of the Red Cross West Indian Hurricane Relief Fund, were as folows:

Collection through District National Bank—Joshua Evans, jr., $5; Marie Barret, $5; cash, $17.75; total, $27.75. National Savings & Trust Co.—C. B. Rodrick, $25; Aloysius J. Bier, $2.05; cash, $21.75; total, $48.80. Sarle Theater—C. M. Collins, $5; Mrs. G. T. Wade, $5; cash, $62.48; total, $72.48 Riggs National Bank—A. M. Nevius, $10; Mr. and Mrs. Stanislaw Gruber, $10; John R. M. Taylor, $10; cash, $78.15; total, $108.15.

Mrs. and Mr. E. W. Allen, $25.00; Helen C. Moore, $25.00; Mrs. Pierre C. Stevens, $25.00; LeVerne Beales, $10.00; Mr. and Mrs. Charles Gooch, $5.00; Anonymous, $50.00; Antoinette L. Barlow, $5.00; Lena Wells, $2.00; Olivia T. Closson, $10.00; the Rev. Dr. and Mrs. Joseph T. Kelly, $10.00; Judith L. Steele, $25.00; Jewish Women's Unit of Red Cross, $15.00; Mr. and Mrs. D. E. Francis, $2.00; Cash, $3.00; J. Bradford Fox, $2.00; Addie H. Snow, $5.00; Nellie E. Francis, $5.00; Charles H. Tompkins, $25.00; Helen H. Esgate, $5.00; Anice L. Whitney, $3.00; M. G. Durant, $50.00; M. Elmore Turner, $4.00; S. W. Hays, $50.00; Eleanor Gessford, $5.00; Louise N. Brown, $5.00; Victoria B. Turner, $2.00; Mrs. E. S. McCarty, $5.00; E. T. and J. W. T., $10.00; Mary C. Wilcoxson, $2.00; Dr. and Mrs. Stuart Johnson, $5.00; Bertha H. Looker, $3.00; Mary M. Dunlop, $5.00; Adelaide Davis, $5.00; Charles L. Mitchell, $5.00; Ethel Bowers, $5.00; D. J. Murphy, $10.00; Betty Carpenter, $2.00; D. H. Moore, $5.00; Elizabeth Daniels, $10.00; Mrs. Stanley F. Holland, $5.00; John Nicolson, $15.00; Minnie Letts Guthrie, $25.00; Elizabeth Roberts, $15.00; Cash, $5.00; Cash, $1.35; Bertha Chilton, $10.00; Mary V. Chilton, $25.00.

82 Employes Attend Kann Buyers' Club Party

Eighty-two buyers, assistant buyers, floor managers and executives attended the dinner dance given by the Buyers' Club of the S. Kann Sons Co. last night at the Italian Garden of the Hotel Washington.

Simon L. Nye, president of the club, was toastmaster. Several members of the club responded to toasts. Two company heads were guests. Dinner was followed by dancing.

MAN HELD ON RASKOB PLOT CHARGE

Associated Press Photo.

Charged with threatening the life of John J. Raskob, chairman of the Democratic national committee, Frank G. Mooney, of Philadelphia, Pa., is held in $10,000 bail, accused of attempted blackmail and extortion. Mooney, shown in custody of a policeman, is said to have also threatened to destroy the Raskob home at Claymont near Wilmington, Del.

RELIEF WORKERS IN FLORIDA MENACED BY SWAMP PERILS

CONTINUED FROM PAGE 1.

ing workers said. Blasting out debris in canals and waterways has brought out additional human bodies. Ralph J. Blank, secretary of the Broward County Port District, returning from the area today, said that he saw one Coast Guard patrol boat towing out 27 bodies it had picked up on a scouting expedition.

Lake Waters Invade City.

The western edge of West Palm Beach was under water tonight when water from Lake Okeechobee began flowing over the Belvedere road within the city limits. This road had been dry until today. Lake Okeechobee is approximately 50 miles from here.

Gov. Martin and his party were reported stranded this afternoon on the road between Twenty Mile Bend and Pahokee. The party included military officers and some of the most prominent relief officers.

This report was made by Commander R. L. Jack, in command of the Coast Guard unit in this section.

The intention of West Palm Beach officials to put down profiteering has resulted in the conviction of S. J. Cornell and L. W. McEntire of selling goods at prices in excess of those permitted by statutes. They were fined and given hard labor sentences of 30 days.

An hour before the trial, the city commission passed an ordinance making it unlawful to sell at prices in excess of those existent September 14.

Neighbor Aids Porto Rico.

San Juan, Sept. 21 (A.P.).—Fifteen motor trucks, loaned to the Red Cross by civilians, today reinforced the National Guard and Army vehicles which are rushing food and medical supplies to stricken inland points on this hurricane-devastated island. Food sufficient to last 25,000 persons for one day was sent out this morning.

Among the supplies were plantiains yams, yautia and other green stuff similar to the regular diet of Portc Ricans, which had been sent here from Santo Domingo. President Vesquez, of Santo Domingo, indicated that more would be forthcoming when he cabled the Red Cross and asked where fresh fruits and vegetables could best be landed.

AL JOLSON MARRIES TAP DANCER OF 19

CONTINUED FROM PAGE 1.

Texas Guinan cast at the famous El Fey Club. Broadway recognized her as "just a sweet kid," so different from many night club girls. She was contributing largely to the support of her family. And so she was introduced to America's highest-paid comedian.

Last summer Jolson, at first unimpressed, met Ruby Keeler again—in Hollywood. He was making the picture called "The Singing Fool." Ruby had risen in the theatrical world; she, too, had her name in lights. As the star of a picture house unit, she was earning $400 a week.

Broadway heard about their friendship and even before Ruby returned East, the Rialto gossipers were busy. When Ruby came East she denied they were engaged. Then Al Jolson came back to town, and he denied it, but not too strenuously.

"I think Miss Keeler is one of the sweetest girls I ever met," he said only two weeks og. "But marriage talk is just a trifle premature. I'm sailing for London as soon as 'The Singing Fool' has opened in New York. After I come back—well, we'll see."

It was only this afternoon that they made up their minds. The Olympic was to sail at midnight. There was consideration of a marriage aboard ship, or in England, but at 2 p. m. they left for Port Chester. And within a hour and a half, they were man and wife.

Ruby was nervous; so was Jolson. But he was well-prepared. He took two marriage rings along in case one should not be the right size. After the ceremony Ruby and Al hopped into Jolson's car and were driven back to New York. They sailed at midnight on the Olympic.

They will honeymoon in Europe. Ruby has a contract to be featured in "Whoopee," the new Zeigfeld show that will star Eddie Cantor, George Olsen and Gladys Glad.

(Copyright, 1928.)

Al Jolson, noted "mammy song" singer, was born in Washington 42 years ago last May, the son of Rabbi and Mrs. R. Moses Yoelson. The young Yoelson was christened Asa, but changed his name to Al Jolson when he took up his stage career as a member of the mob in "The Children of the Ghetto" at the Herald Square Theater in New York in 1899.

Two years ago last Christmas the successful and popular Washingtonian presented his parents with a house at 1787 Lanier place northwest. Residents of the District have followed Jolson's career with interest, from circus and minstrel days to his "Jazz Singer," the sound picture produced and shown some months ago.

Mrs. Willebrandt Orders Liquor for Relief Work

(Associated Press.)

Mrs. Mabel Walker Willebrandt answered an appeal of Red Cross officials in Florida for liquor yesterday by telegraphing United States marshals at Jacksonville and Miami to turn over to the Red Cross all liquor that had been seized and was subject to disposal by United States authorities. A telegram from Red Cross officials told Mrs. Willebrandt that hundreds of ill and injured were in need of stimulants.

The liquor to be turned over to the Red Cross will be that which has been seized and has been ordered disposed of by the courts. Her telegram to the marshals told them to see that the delivery of the liquor was made at once and that it include all stores suitable for use by the Red Cross.

LITTLE KATHLEEN CRIES FOR LOST DOG

CONTINUED FROM PAGE 1.

being in the fourth grade at the School of the Nativity, almost directly across the street from her home. Rover had been found, grief-stricken, before she got out of school at 3 o'clock. He was only a short distance away.

When Kathleen learned that her pet was gone, she became very much alarmed. She and her twin brother spent the afternoon roaming a woody patch to the rear of their house, looking for their beloved but lost friend.

Yesterday Kathleen, Fred and grandma, who is Mrs. Catherine Brennan, walked 2 miles looking for Camille. A young boy came to the house and told them there was a new police dog near where he lived. Kathleen cried when she found it belonged to another little girl.

Kathleen wasn't at home last night. The whole family, except Mrs. Brennan, the grandmother, were driving about the city looking for Kathleen's dog and Rover's sweetheart, but Cam'le was still listed among those missing when they returned, and Kathleen's ordinarily bright brown eyes were still 'ull, and, well, her everyday laughing face was still tear-streaked.

J. H. Thomas Sails to Visit Canada.

London, Sept. 21 (A.P.).—J. H. Thomas, British labor leader, accompanied by Mrs. Thomas, left for Liverpool today en route for Canada. Mr. Thomas said that his visit was purely private and that he intended to spend only four days in Canada attending the wedding of his son, Capt. A. J. Thomas, in Montreal.

MOVEMENTS OF STEAMSHIPS

New York, Sept. 21.

ARRIVED THURSDAY.

Conte Biancamano, from Naples.
Veendom, from Rotterdam.

SAIL SATURDAY.

Cameronia, for Glasgow.
Cedric, for Liverpool.
City of Kobe, for Port Said.
Cian Mackay, for Cape Town.
Deutschland, for Hamburg.
Droningholm, for Gothenburg.
Franconia, for Liverpool.
Minnetonka, for London.
Volendam, for Rotterdam.

REPORTED BY RADIO.

Manuel Calvo, from Barcelona, due at pier 8, East River, Saturday.
America, from Bremen, due at pier 4, Hoboken, Saturday.
Caronia, from Southampton, due at pier 56, North River, Sunday.
Belgenland, from Antwerp, due at pier 60, North River, Sunday.
Cleveland, from Hamburg, due at pier 86, North River, Sunday.
Adriatic, from Liverpool, due at pier 60, North River, Sunday.
Dresden, from Bremen, due at pier 42, North River, Sunday.
Minnekahda, from London, due at pier 58, North River, Monday.
Laconia, from Liverpool, due at pier 56, North River, Monday.
California, from Glasgow, due at pier 54, North River, Monday.
United States, from Copenhagen, due at Seventeenth street, Hoboken, Monday.
American Banker, from London, due at pier 7, North River, Monday.
De Grasse, from Havre, due at pier 57, North River, Monday.

EPISCOPAL THANK OFFERING IS SLATED

Final Presentation Service Is Planned for Tomorrow at St. John's.

MONEY GOES TO FUND

The final presentation service of the united thank offering of the women of the Episcopal Church in the diocese of Washington will be held at 8 o'clock tomorrow evening at St. John's Church, Sixteenth and H streets northwest. The Rev. Robert Johnston, rector, will officiate.

The services are not to be confused with the service for the presentation of the united thank offering which will be held in Washington Cathedral on the morning of October 11, nor with the united thank offering mass meeting to take place in the Washington Auditorium on that evening. Both of these events are national in character and are part of the program of the general convention of the church which will meet in Washington for a three weeks' session on October 10. The service in St. John's Church tomorrow is for the diocese of Washington.

The service tomorrow will be the sixth held in Washington for the present triennium. Dr. Johnston will make the address, and the Right Rev. James E. Freeman, Bishop of Washington, will also speak of the work of the united thank offering, with which he is particularly familiar due to his long association with the department of missions.

It is expected that the Rev. G. Freeland Peter, canon of the Washington Cathedral, will tell of the preparations that are being made at the cathedral for the presentation service there on October 11.

The amount of the offering of this diocese at present, not counting that which is to be presented tomorrow, is $14,260.35. It is the ope of Miss Lucy A. Grant, diocesan treasurer of the offering, that the amount which the diocese presents to general convention will be close to $17,500. Any sums contributed after October 11 will be added to the offering for 1931. Women have been urged, therefore, to send in their gifts either tomorrow or within the next few days.

Coaching Classes to Be Held.

For the first time in the current school year coaching classes for teachers in the Episcopal Sunday schools of the Diocese of Washington using the Christian Nurture series of lessons will be held tomorrow evening. The classes will meet in the parish hall of Grace Church, on Wisconsin avenue south of M street, in Georgetown, at 6:30 o'clock. For the convenience of those attending the classes, supper will be serrvd at 6 o'clock.

Bishop of Brazil to Preach.

The special preacher at the Church of the Epiphany tomorrow morning, in the absence of the Rev. Ze Barney Phillips, who is in Massachusetts, will be the Right Rev. W. M. M. Thomas, Bishop of Brazil. The bishop is in America to attend the general convention of the Episcopal Church to be held in this city in October. He has been the bishop suffragan of Brazil for several years, but since the retirement of the Right Rev. Lucien Lee Kinsolving, has been in full charge of all the work in that country. Bishop Thomas has been a missionary for about 20 years and is now the head of a very active and progressive church in that largest South American country.

The pulpit will be occupied at evensong, at 8 o'clock, by the Rev. James W Morris, associate minister at Epiphany.

The weekly celebration of the holy communion will be held at 8 o'clock and the church school will convene at 9:30 o'clock.

HOOVER MAY OUST LA FOLLETTE AIDS

CONTINUED ON PAGE 2, COLUMN 1.

through a resolution indorsing the Republican platform. They do not hold this against the La Follette-Blaine crew, of course, because it was figuratively over their dead bodies that the resolution was put through.

Regulars See No Profit.

In the fight that the Progressives put up against this resolution, in fact, was the conclusive information to the regulars that they were just wasting their time in trying to maintain harmony. The Progressives did elect their chairman, Mr. Ekern, the defeated Progressive candidate for governor two years ago. This means that Ekern will have the managership of the State campaign.

Now, authoritative reports to headquarters here bearing on Ekern's state of mind are to the effect that he lobbied vigorously against the resolution indorsing the Republican platform. Such a chairman for the Republicans to have for their campaign! The meeting is taken, too, as definitely revealing the attitude of Senator La Follette and Senator Blaine.

This being the case, what does it profit the regulars to cater to them in any way, shape or form? They have answered that question in the negative and intend to put their decision into effect.

Henceforth they will center their activities, win or lose, around W. D. Kohler, millionaire regular Republican gubernatorial nominee. James W. Good, Western manager, has been conferring with him to this end.

HELD AS SLAYER

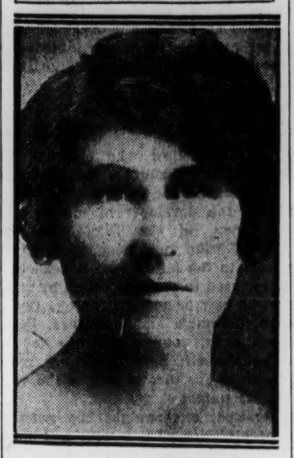

Associated Press Photo.

MRS. LOUISE NORTHCOTT, mother of Gordon Stuart Northcott, ape-man, who is being held with her son in connection with the alleged slaying of four boys on their farm in California.

MISS LAUDER SAILS TO BE BRIDE ABROAD

Sends Cablegram to Tunney Before Secret Dash for Vessel at New York.

WEDDING PARTY IS LARGE

Special to The Washington Post.

New York, Sept. 21.—Without being recognized when boarding the liner, Polly Lauder, steel heiress, and her wedding party sailed shortly before midnight tonight for Sorrento, Italy, where she will be married on October 5 to Gene Tunney, retired heavyweight champion.

By twos and three and in bunches, the members of her wedding party dashed from limousines in West street, where Tunney, not many years ago worked as a freight marker, to Pier 54, alongside which the Cosulich liner Saturnia was berthed.

Reporters and cameramen were on the alert, counting on Polly to emulate her fiance by disguising herself to make the gangplank on her first lap on the orange blossom trail. Others, likewise futilely, were watching the piers from which the French liner Paris and the White Star Line Olympic also sailed late tonight.

Trousseau Cost $10,000.

Less than an hour before the Saturnia was nosed out into the North River, six large wardrobe trunks containing Polly's $40,000 trousseau, and with the name "Lauder" painted on their sides were hoisted aboard the liner.

Shortly after the trunks went on, Sam Pryor, Gene's best friend and mentor, sauntered up the gangplank, closely followed by Mr. and Mrs. J. Duprat, Dr. and Mrs. Crane Weeks, Miss J. Clement Willis and a mysterious Josephine Marlborough.

Others in the wedding party who were said to have had passage engaged for them included Miss Faith Rockefeller, Dr. and Mrs. Henry Rowland, Miss Virginia Starm, Miss Diana Rowland, Dr. and Mrs. Crane Weeks, Miss Helen Ufford, Mrs. Edwin Storrs Dewing, sister of Miss Lauder, and Miss Helen Schigo. Miss Schigo is governess in Mrs. Dewing's household.

Early this afternoon Polly, with a deep sigh of resignation, sprinted from her house to the car, thence to the Western Union office in Greenwich.

Sends Gene Cablegrams.

There, with reporters grouped around the entrance, Polly rushed in, drew a screen around herself and sent several cablegrams to the code address, "Tramantano." That is the name of the hotel in Sorrento where Gene has engaged reservations from October 1 for his future bride, mother-in-law, relatives and friends.

Postmasters Elect Philip.

Asheville, N. C., Sept. 21 (A.P.).—Sacramento, Calif., was selected for the 1929 convention of the National Association of Postmasters, and John W. Philip, postmaster at Dallas, advanced from first vice president to president, in the final session of the convention today at the Battery Park Hotel. M. E. Paschall, of Union City, Pa., was elected third vice president, H. T. Weeks, of Patchogue, N. Y., and A. L. Beyhmer, of Cincinnati, being moved up to first and second vice presidents. Other officers were reelected.

KELLOGG AID SOUGHT IN DEATH FARM CASE

Will Be Asked to Have Northcott and His Mother Held in Canada.

TWO INDICTMENTS GIVEN

Riverside, Calif., Sept. 21 (A.P.).—Murder indictments against Gordon Stuart Northcott, 20 years old, and his mother, Mrs. Sarah Louisa Northcott, charging them with slaying youths on the Northcott chicken ranch near here, were returned by the county grand jury today.

Northcott and his mother, both of whom are under arrest in Canada, were charged in the indictment with the murder of Walter Collins, 10 years old, who disappeared last spring from Glendale, Calif. The second bill charged Northcott with the slaying of an unidentified Mexican youth and Louis and Nelson Winslow, 12 and 10, respectively, who disappeared several months ago from Pomona, Calif.

The second indictment charged the 20-year-old Canadian with an "infamous crime" against Sanford Clark, 15-year-old nephew of Northcott, who declared he was shamefully mistreated over a period of two years and that he remained a virtual prisoner on the Northcott chicken ranch.

The two indictments were returned late today in Superior Court.

District Attorney Albert F. Ford announced that he would send a telegram to Secretary of State Frank Kellogg, at Washington, asking the provisional arrest of Northcott and his mother by Canadian authorities.

Cyrus G. Northcott, father of Gordon Northcott, and young Clark, who first revealed the existence of the alleged "murder farm," were witnesses before the jury. Northcott, who is being held as a material witness, today expressed fear for his life should he be confronted by his son and the latter's mother. He told investigators that he was aware that four boys had been slain on the ranch, but did not see the murders committed.

Vancouver, B. C., Sept. 21 (A.P.).—Declaring that he has been "framed" and that he will fight extradition to the United States, young Gordon Stuart Northcott, accused of operating a human slaughter farm at Riverside, Calif., was held in jail here awaiting extradition to California.

Northcott was captured at Vernon, B. C., Wednesday and brought to Vancouver last night by the provincial police.

Prison officials declared that if the youth carried out his threat to fight extradition it probably would be a month before he could be sent South, assuming that the California authorities were successful in the case.

Northcott admitted his identity.

Socialist Inherits Title and Wealth

Etwall, England, Sept. 21 (A.P.).—The death of Sir Oswald Mosley at Hilton Lodge today has left young Oswald Mosley, blue-blooded Socialist and a scoffer at titles, heir to the baronetcy and his father's estate.

It remains to be seen whether he can relinquish the title, as he has expressed a desire of doing, because of the legal technicalities involved. Both Oswald and his wife, Lady Cynthia, have declared it would be quite easy

Lady Cynthia, who was one of the heirs of the millions left her by her grandfather, Levi Leiter, of Chicago, and second daughter of the late Marquis Curzon of Kedleston, now joins the group of women entitled to be addressed by two title forms, either as Lady Cynthia Mosley or just Lady Mosley. Her full title remains Lady Cynthia Mosley, for this form, as daughter of the Marquis of Curzon, ranks her higher in the order of preference than as wife of a baronet.

Jim Tully Again Sued By Wife; Cruelty Alleged

Los Angeles, Calif., Sept. 21 (A.P.).—Jim Tully, novelist and one-time hobo, again has been made a defendant in a suit for divorce. Tully's wife, Mrs. Margaret M. Tully, who sued for a divorce last June, but withdrew her action after a reconciliation, today filed a second suit charging extreme cruelty.

Tully, his wife stated in her complaint, told her he "recognized no law," was a man "of no conventions," and "expected to continue to associate with women of the underworld."

FOR FIFTY YEARS
Cuticura
Soap and Ointment
have afforded the purest, sweetest and most satisfactory method of caring for the skin and hair.

SHOW GIRL
The best piece of humorous fiction since Anita Loos produced
GENTLEMEN PREFER BLONDES
will appear serially in The Washington Post beginning Monday, Sept. 24.
Dixie Dugan, the heroine of J. P. McEvoy's amusing and satirical masterpiece will be found as enjoyable and interesting as Lorelei Lee.
"Show Girl" is of the Jazz Age and not to know her is to ignore a segment of American life.
It will run for eight weeks in The Washington Post. Once you start it you won't miss a single daily installment.

DOWNTOWN
Hudson-Essex Service
459 New York Ave. N.W.
HOWARD MOTOR CO.
Hudson-Essex Dealers
Phone North 456

Fountain Pen Hospital
HUGHES PEN SHOP
National Theater Bldg.
Franklin 7472

The Famous
HILL-TOP HOUSE
among the mountains
Harpers Ferry, W. Va.
WILL REMAIN OPEN UNTIL
OCTOBER 31

PIANOS
Steinway and Other Leaders
Orthophonic Victrolas
Electrolas—Radiolas
Records—Music—Instruments
E. F. DROOP & SONS CO.
1300 "GEE"

Fire-Proof STORAGE
We Give Service
—when we handle MOVING, PACKING & SHIPPING jobs of any and every size. Complete equipment—experienced personnel—a responsible organization insure you 100% satisfaction.
¶Glad to quote prices on request.
Phone Main 6900 for Estimates.
Merchants Transfer & Storage Co.
MOVING—PACKING—SHIPPING
920-922 E Street N.W.

34th September Furniture Sale
Cogswell Chairs
$55
Just 10 of these chairs, beautiful and comfortable, in a combination of tapestry and velour, at this low sale price.

Ask About Our Deferred Payment Plan
W. B. Moses & Sons
Public Confidence Since 1861
F Street at Eleventh — Main 3770

Go by Mitten Tours Bus to
BALTIMORE $1.50
PHILADELPHIA . . . 4.50
Stopping at Aberdeen, Havre de Grace, Elkton, Wilmington, Chester
Mitten Tours, Broad & Locust, Phila. Write for Schedule and Booklet A
Leave Gray Line Office, Penna. Ave. & 18th St. 9 A.M. and 2 P.M., Standard Time. Phone Gray Line, Main 600

WRIST WATCHES
Excellent Quality
Moderate Prices
Guaranteed
WALFORD'S
909 Pa. Ave. N.W.

SAVE MONEY ON STORAGE. CALL
SMITH'S FIRE-PROOF STORAGE
PRIVATE ROOM OR OPEN STORAGE
LONG DISTANCE MOVERS
CRATE AND PACK BY EXPERTS
1313 YOU STREET, N.W.
PHONE NORTH 3343

WASHINGTON TO BALTIMORE BY STEAMER
Sailings Mondays, Wednesdays and Saturdays at 4 p. m. Sailings from Baltimore same days at 4:30 p. m.
THE GREATEST WATER OUTING WASHINGTON HAS TO OFFER
Call Main 5949 for information and literature.
THE BALTIMORE AND VIRGINIA STEAMBOAT COMPANY.
7th Street Wharf S.W.

DULIN & MARTIN COMPANY
today
the last day of
Special September Discounts
We offer Reductions on a group of selected open-stock patterns and dinner sets
CHINAWARE CLEARANCE
25% to 33⅓% Discount
Rosenthal Ivory Body
GLADMERE
—a conventional design that is enhanced by the floral basket medallions.
25% less than regularly
Dinner Plates, formerly, doz., $26—Reduced to $19.50
25 Decorations to Select From—
The pattern you are now using may be one of those included in the reductions.
In this offering are the finest products of the best French, English, Belgian, Austrian, Bavarian and American potteries—
Theodore Haviland, Black Knight, Ahrenfeldt Limoge, Copeland Spode, Johnson Bros., Rosenthal, T. & V. Limoge, Alfred Meakin, Keramis, Staffordshire — all discounted 25% and 33⅓%.
DINNER SETS
Four Beautiful Patterns in attractive decorations with rich gold handles. Regularly $56 and $67, 33⅓% off.
Shipping Charges Prepaid to Any Point in the U. S.
Hours, 9 to 5:30 — Phone Main 1294
Dulin & Martin Co.
1215 F St. | Our Only Shop No Uptown Branch | 1214-18 G St.
"Serving Washington for over three-quarters of a Century"

The Washington Post.

THE WASHINGTON POST CO.
Washington, D. C.
EDWARD B. McLEAN,
President and Publisher.

MEMBER OF THE ASSOCIATED PRESS.

The Washington Post is a member of the Associated Press, receiving the complete service of the world's greatest news-gathering organization.

The Associated Press is exclusively entitled to the use for republication of all news dispatches credited to it or not otherwise credited in this paper, and also the local news published herein.

TERMS OF SUBSCRIPTION.
Delivered by Carrier in Washington.

Daily, Sunday included, one year	$8.40
Daily, Sunday excepted, one year	6.00
Sunday only, one year	2.60
Daily, Sunday included, one month	.70
Daily, Sunday excepted, one month	.50
Sunday only, one month (with four Sundays)	.20
Sunday only, one month (with five Sundays)	.25

BY MAIL, PAYABLE IN ADVANCE.
Maryland and Virginia.

Daily and Sunday	Sunday Only	Daily Only
One year..$10.00	One year....$4.00	One year..$7.00
Six months. 5.00	Six months... 2.00	Six months. 3.50
One month. .85	One month ... .40	One month.. .60

ALL OTHER STATES.
(Mexico and Canada, Incl.)

Daily and Sunday	Sunday Only.	Daily Only.
One year.. $12.00	One year....$5.00	One year...$8.00
Six months 6.00	Six months... 2.50	Six months. 4.00
One month 1.00	One month.... .40	One month.. .75

All Subscriptions by Mail, Payable in Advance.

New subscriptions for The Post or renewals will not be accepted unless payment accompanies the order. Remittances should be made by drafts, checks, postoffice orders, registered letters or express orders, payable to The Washington Post Co.

Entered at the Postoffice, Washington, D. C., as second class mail matter.

National Advertising Representative—PAUL BLOCK, Inc., Park-Lexington Building, New York; Century Building, Chicago; Little Building, Boston; General Motors Building, Detroit; Guarantee Trust Building, Philadelphia; Chancery Building, San Francisco.

Saturday, September 22, 1928.

THE NATION'S INSTANT DUTY.

Death by starvation, exposure and disease stares hundreds of thousands of individuals in the face in Florida, Porto Rico, Virgin Islands, Haiti and Santo Domingo. In Porto Rico alone 400,000 destitute persons are houseless and beginning to succumb to disease. Virgin Islands' woes are not even surveyed in preliminary fashion. A section of Florida 100 square miles in extent is a vast charnel house in which bodies have accumulated too fast for burial. Gov. Martin reports that 16,000 persons are homeless, and 8,000 without a change of clothing. He has sent an appeal to all the mayors of Florida to give help of all kinds. Gov. Towner and the other authorities of Porto Rico are doing their utmost to cope with overwhelming difficulties.

This catastrophe is of such appalling magnitude that the efforts of local governments seem pitifully small, active and courageous as they are. Only the American people can master the situation and ward off the threatened depopulation of areas under the American flag. The agency through which the people must operate is the Red Cross, which will be assisted, of course, by the War and Navy Departments.

Every American citizen who is not himself in distress should help the stricken thousands who now suffer and stand in the shadow of death. Arm the Red Cross with your dollar!

THE QUININE TRUST.

In April the Government seized some $100,000 worth of quinine consigned to American jobbers by Dutch producers, alleging violation of the autitrust laws, and entered suit against 27 concerns, of which 7 were American. This week the suit was ended with the signing of a consent decree in Federal court. Under it the manufacturers will be restrained from imposing restrictions upon the resale of quinine in the United States; hindering the shipment or sale in, into or from the United States of cinchona bark or quinine derivatives; participating in any arrangement for pooling or division of profits or territory with reference to sales in the United States; discriminating between purchasers located within the United States; and selling on the condition that the purchaser will not deal with a competitor of the seller.

The quantity of quinine imported into the United States is not great—coming to but about $2,000,000 a year. Its importance as a drug, however, makes it highly desirable that its free movement be not restricted. Quinine is largely a Dutch monopoly, and for this reason the Government's victory in the suit may well be looked upon as of more than ordinary importance. Other commodities, vital to the Nation's welfare, are controlled at their source by foreign monopolies. The successful suit against the Dutch quinine trust will become a precedent to guide action against foreign iodine, camphor, potash and other monopolies, should they be fould to violate the anti-trust laws.

At present there is a great hue and cry for the revision of the antitrust laws. Communication interests, for example, point to that section of the law that prohibits cable-radio mergers as placing American communication interests at the mercy of foreign interests that are now engaged upon vast schemes for consolidation, and in certain channels it is suggested that the prosperity of inland waterways depends upon liberalization of the law so that the railroads can actively take part in their operation. The antitrust laws, however, have proved their value in the Dutch quinine trust case in protecting American interests. Obviously their revision, if it be found necessary or wise, is to be undertaken with the greatest caution and care.

ANTARCTIC EXPLORATION.

Commander Byrd has frequently pointed out to the American people that he is not concerned primarily with a dash to the South Pole. Dashes to the poles, he believes, served their purpose in days gone by, but today the need is for scientific exploration and examination of the polar regions. The Antarctic expedition now getting under way numbers in its personnel experts in various sciences, each of whom is expected to bring home a harvest of discovery. The impression persists, however, that Commander Byrd and Capt. Sir George Hubert Wilkins, who is heading another expedition into the Antarctic, are concerned primarily with dashing to the South Pole.

Capt. Wilkins also has announced that his purpose is to gather scientific data, particularly in connection with the effect of polar conditions upon weather throughout the world. "Today," he says, "forecasters at best have but a 35 per cent accuracy. With meteorological stations set up in the Arctic and Antarctic we could expect 50 per cent, and later even greater." Capt. Wilkins plans to seek suitable bases for the establishment of Antarctic meteorological stations which he hopes nations of the Southern Hemisphere will erect, to work in conjunction with 35 such stations which he says the Aero-Arctic Society of Berlin is to establish in the Arctic.

Both Byrd and Wilkins head well-organized expeditions. The former has most occupied the public eye, and he plans a general study of the potentialities of the Antarctic. Wilkins is confining his attention to one specific matter, but it is one of importance to business and industry throughout the world.

TINKERING WITH TRAFFIC.

The local traffic ordinance is only three years old. It was adopted after months of exhaustive inquiry into approved methods of traffic regulation in effect elsewhere and was held up to the people of Washington at that time as a model ordinance. Since then, however, several agencies have interested themselves in the creation of a model set of regulations and recently, at the national conference on street and highway safety, a model ordinance was adopted that differs in many essential respects from that in effect in Washington. The Merchants and Manufacturers Association recommends that the model ordinance be adopted in Washington.

Desirability of uniform traffic regulation is patent. In Washington, because of the fact that there are continually in the city thousands of motorists from practically every State in the Union, the model ordinance would be a blessing. Aside from that consideration, however, the National Capital should take the lead in this matter, to promote universal adoption of the code.

The Washington traffic ordinance was drawn up to meet local needs and conditions. In some respects it has fallen short of requirements, in others it fulfills the need admirably. The model code does not go into the details of traffic control. It lays down principles by which local authorities may be guided in adopting specific regulations required by local conditions. Criticism has been leveled against local authorities for too much tampering with the existing regulations, and it might not meet with general public approval to revolutionize the local system at this time. Sooner or later, however, the unified code will be generally adopted, and Washington would avoid vexatious traffic tinkering by adopting the general code once for all.

INDUSTRIALIZING PERSIA.

Persia has scented opulence in the winds that blow from the west. Turning away from ancient rituals it has decided to take on the attributes of a modern up-to-date industrial state. All the fetishes and bogeys of the past are to be winnowed out in the movement which, while holding to the things essential in the life of the people, will seek the benefits of modern industrialism.

Europe and America owe their superiority to their conversion of material resources into the factors of wealth. To make the fable of the magic carpet real, to have the power of bearing Persia's wares to all lands and to bring thence desirable products is the aspiration of the molders of modern Persia. Already bills have been introduced in the national legislature providing for this transformation. Experts will be drawn from Germany, France, Italy and other countries to train Persia in applied chemistry, to work up raw materials, and to establish foundries, paper mills and silk industries.

Such movements indicate the completeness with which modernism is operating in lands that through centuries boasted as a virtue their resistance to new ideas.

PRINTING AS A FINE ART.

The printing school at Syracuse University, founded in 1920, plans to introduce next spring a course for "artist printers." Only selected students will be admitted to the course, which has for its primary purpose the teaching of a typography that will enable its graduates to satisfy the artistic wants of the modern advertiser. Indirectly, however, the school may prove of far greater importance. It has the opportunity to reestablish printing to the artistic position it occupied before the linotype and other automatic machines spelled the doom of the "artist printer."

Specimens of the early printing art are of great value today, not altogether because of their antiquity, but because they possess artistic merit. Working with primitve tools, as compared with those of today, the early printers achieved beauty. They were patient, ingenious, and industrious and strove for excellence.

Modern demands have forced printers as a rule to work for production rather than for artistic merit. Syracuse with its "artist printer" course, has an opportunity to promote the reestablishment of printing as a fine art.

CONTROL OF LOBBYISTS.

If those who are seeking to regulate paid lobbyists by law would consider the fact that the practice goes back to the days of the Roman Empire and beyond, they would see that their efforts are directed at something that has hung about the edges of legislative chambers, entered the throne rooms of kings, and colored the political narratives of all civilized peoples. In Anglo-Saxon usage the practice may be traced to the ancient right of petition. While the lobbyist is not always an ostensible petitioner, he is, nevertheless, in succession to those who have sought to secure concessions or advantages by solicitation. Cato was so offended by the lobbyists of his day that he declared that the whole class should be swept out of the lobbies of the Roman senate, men and women, particularly the latter.

The outright petitioner, whose efforts are candidly directed toward affecting the course of legislation, is an institution of the common law of Anglo-Saxon peoples.

The lobbyist and the petitioner have seldom pooled issues so earnestly as they did during the early agitation for the solution of slavery ills. When the House of Representatives cut off the right of petition, such petitions were presented daily by the aged John Quincy Adams and forced upon the attention of the House.

The evils of lobbyism are many, and certain abuses can and should be eradicated, but the practice touches so closely the right of petition that an attempt to make lobbying a crime might breed ills much worse than those of lobbying.

THE WEAK STRONG BOY.

It is the weak fellow who becomes the athlete, the boxer, the runner, the Olympian wonder. Necessity is not only the mother of invention, but the developer of muscle and health. Bothner, in the Elks Magazine, speaking out of wide knowledge, gives great encouragement to the fellow who is conscious of being outpointed in every direction by some companion who may be as big as an ox. Coach at Princeton, Columbia and elsewhere, Bothner has seen small youngsters come to the fore, and he himself, never weighing more than 135 pounds, has thrown out of the ring men double his weight.

The undersized, underweight boy goes at the game of athletics with a will, and finds that the secret of strength lies in the ability of muscles to respond, and to cover the frame, big or little, with a multitude of wires of steel that can be used for tasks more formidable than their possessor ever dreamed of before he began his training.

The wide interest of youth in all forms of athletic enterprise is the secret of the decline in the number of pulmonary complaints, and is, as well, a hopeful sign for the decline of the maladies of the middle-aged. If the one-time well-developed athlete would keep up his exercises instead of getting soft from office jobs and taking on flesh, he would find that the health he acquired along with strength would serve him well later on in life.

BANKS NOT GAMBLERS.

Gov. Roy A. Young, of the Federal Reserve Board, in his address before the Indiana Bankers Association, said some things of moment with respect to the liabilities of banks in relation to the Reserve system, and the libels which at times are perpetrated against both the system and the member banks. In the latter class is ranged the oft-heard charge that the member bank will deliberately borrow from the reserve bank at a low rate of interest, for the purpose of making risky loans at a higher rate. That there should be any general practice of banks to promote speculative enterprise for the sake of taking interest tolls, and thus to diminish the volume of credit reserves which the reserve bank must conserve for those engaged in legitimate business and for the marketing of crops, is not to be believed. Certainly not after the specific statement of Mr. Young to the contrary.

There is hardly anything so alluring to unscrupulous manipulators as to get their hands upon the vast supplies of the Reserve system. The method adopted for keeping these sharpers out is to scrutinize every loan solicitation. The recent period of contraction, so styled, was nothing more than a warning to speculators that the funds of the Federal Reserve are not to be tossed into the maelstrom of speculation. When a bank takes good money and lends it to speculators it is incurring a heavy liability, which in the long run does not pay.

The Federal Reserve does not seek arbitrarily to fix credit policies and rates. As the speaker pointed out, these often are governed by conditions over which the system has no control. It is folly, therefore, to lambast the system for lack of expansiveness or generosity, to blame it when one has been "burnt;" as the conditions which bear upon the system are born in the arenas of business and public policies. The Federal Reserve System seeks to maintain the equilibrium of honest credit, against all accidents and blunders, so that the country shall be able to transact business and this effort is powerfully aided by banks belonging to the system. American prosperity is not based upon gambling.

ART IN PLASTIC MATERIALS.

Expansion in the number and uses of plastic products is a tribute to the progress made in the practical arts. Men now seek to give a cultural or artistic gloss to many articles and accessories formerly looked upon as too commonplace to be rated worthy of artistic effort. The art schools of the day offer many courses of practical art, the carrying out of which has added to the interest, grace and charm of life. Inevitably, chemistry has been the agency through which the plastic artist has worked his creative enterprise.

Lacquers and novel paint materials have been lured from chemicals which had no such application a generation ago. Particularly have the pyroxylins given to plastic art much of its material and aids to beauty. Many commodities, themselves not plastic, have been levied upon for plastic service. Hence have arisen such trade names as celluloid, pyralin, viscoloid, fiberloid and xylonite. Toilet articles, automobile curtains, furniture, and a multitude of other objects have been made beneficiaries of the pyroxylin family.

Surgery drafts upon this fecund chemical family by using some of its forms for collodion, while photographic films and plates are deeply its debtor. With diminishing inflammability, cellulose acetates are taking the place of nitrates for moving picture films. Lacquers, waterproof, artificial leather, belts, bags, shoes, book bindings, artificial fabrics and automobile upholstery are all skillfully derived from a common source. Imitation ivory in its manufactures gives testimony to the pyroxylins' diversity of use for plastic and decorative needs.

Resolved into the final test of worth and use, the total production of pyroxylin materials as placed upon the market, according to the census taken three years ago, was valued at $75,987,000. Today the figures would need to be revised upward. Lacquers, enamels, thinners and solutions of this substance are found in almost every phase of decoration. With the new materials is noted a general improvement in the sense of artistry and taste. Americans are learning the subtlety of colors—something that has been woefully lacking in years gone by.

A sense of humor is much like good breeding. If you tell the world you have it, you haven't.

The little things matter most. You can be happy in time of war, but not if your shoe pinches.

Getting No Better Fast.

LETTERS TO THE EDITOR.

Chicago Should Have Vigilantes.

To the Editor of The Post—Sir: Once San Francisco was overrun with criminals. Murders were of nightly occurrence. Gambling saloons infested every block of the city. The law was paralyzed and the police force was corrupt. At last the citizens were aroused to action. They determined to rid San Francisco of the criminal element. Committees were formed: arrests made, trials were promptly had, and execution at once followed. In a short time San Francisco was able to take its place among the orderly and well-governed cities of the country.

Today Chicago is in a worse condition than was San Francisco. Assassinations take place in broad daylight, and on crowded streets. The assassins escape. Certain sections of the city are filled with lawless gangs. They go and come unmolested by the police. They have police protection. Rival gangsters openly war with each other. To add to the list of crimes, kidnaping has lately come into favor with the lawless. It is a crime that deserves instant punishment by death. It is worse than murder.

The Chicago citizens should move in strong force on the sections where these lawless live, and serve notice on the whole, giving them a short time to leave the city, and if any should refuse or fail the example of San Francisco should be followed.

ALBERT LINDLAY.

Hecklers of Orators.

To the Editor of The Post—Sir: Hecklers are getting in their work on our political spellbinders, not even sparing such distinguished orators as Senator Curtis and Senator Robinson. Few orators are quick at meeting and confounding hecklers. Col. Roosevelt was usually very quick at repartee, and hecklers had a bad time when they undertook to confuse him, but on one notable occasion he was completely thrown. It was when he was leading the Bull Moose movement in 1912. On his speechmaking tour, so the story goes, he was booked for a speech in one of the Wisconsin cities. He was sailing along in his usual fervid style, when a voice from the back part of the audience was heard. "I am a Democrat." The colonel at first paid no attention. The interruption was repeated. On the third repetition he leaned forward as asked, "Will you tell why you are a Democrat?" "My father was a Democrat," was the response; "my grandfather was a Democrat," my wife's father was a Democrat, my wife's grandfather was a Democrat, and I am a Democrat."

The colonel, with his famous grin, asked, "Suppose your father, your grandfather, your wife's father and grandfather had each been a damn fool—what would you be?" The response came quick, "A Bull Moose!" The colonel was floored. C. R. INNIS.

House of Detention.

To the Editor of The Post—Sir: It seems that the authorities are having a hard time to find a location for the House of Detention. While a house of detention is not exactly a jail, yet it takes on many of the specialties of a prison, hence is not a desirable addition to any residential section. Householders have a right to object having it located near their residence.. It should not, under any circumstances, be placed in a section where there are children Like a jail, it ought to be off by itself, away from hourly or daily observation by the young. CITIZEN.

Business Demands Sobriety.

To the Editor of The Post—Sir: It took 50 years of the most arduous kind of work on the part of patriotic women and men of America to bring about the passage of the eighteenth amendment to the American Constitution. They were working for "home and native land;" and now it is proposed by the party represented by Alfred E. Smith to do all possible to disrespect its meaning and undermine its durability.

The time has arrived when business interests have become the most efficient factor for eliminating alcoholic poison habits.

One now prefers to travel on railroads whose equipment include engineers and brakemen, switch tenders and watchmen, in fact, every employer and employe whose heads and nerves are at the command of the owner, not occasionally, but always.

For the safety of self one should not only demand normal sanity on the part of one's individual chauffeur, but the same qualification for others.

The same applies to all means of public transportation over land, sea and air.

One can not get around the fact that the victim of the alcoholic habit is not always dependable; the habit feeds on itself; it loses its rudder, and every fire-eaten toper with will power exhausted, once began his dose moderately.

Experienced manufacturers have also learned that costly machinery can not profitably be intrusted to those whose artificial happiness depends now and then on the wee bit of drug stimulant. Sane, dependable service is a need for every kind of worthy business.

MRS. JOHN B. HENDERSON.

Firemen Express Thanks.

To the Editor of The Post—Sir: In the name of the citizens' committee on arrangements and the Fire Department of the District of Columbia, we desire to express the sincere thanks of those organizations for your interest and assistance in connection with the Fire Department parade on Labor Day, and the following baseball game.

Your freely given help was but a further expression of your public spirit, and was highly appreciated by all concerned. ODELL S. SMITH,
Chairman, Citizens' Committee.
GEO. S. WATSON,
Chief Engineer,
D. C. Fire Department.

The Tomato Vine Supported By a Stake Will Fall When the Stake Is Removed

By ROBERT QUILLEN

YESTERDAY I received a letter from a young man who is ambitious to get an education and "be somebody." He wrote me to ask for help, and I answered him thus:

"My boy, young men in another section of America make it a point of honor and pride to 'work their way' through school—even though their fathers can afford to pay their way. These are the young men who later hold the big jobs and boss the country.

"A boy who can't endure the hardship of earning his education won't amount to much in any case, so it is a waste of money to educate him.

"You don't need help. You should be ashamed to accept help if you have a sound body. All you need is manly ambition and backbone and guts.

"Make your own way, though you live on crusts, and you will go to the top. Otherwise you will be one of the 10,000,000 who count only in the census."

Young men educated by their parents commonly achieve as much as "self-made" men. But the youth who must make his own way or appeal to charity or do without an education reveals his metal and predicts his future. If he needs a prop now, he will need one later. Books won't give him a backbone.

I have little faith in "scholarships." One youth in 100 may wax great after being spoon-fed through college, but the effort expended on the other 99 is wasted.

I know several young men who are being "educated for the ministry." Without exception they practice the small vices common to young men, and one of them gets drunk at intervals. Their sole interest in religion is the desire to get free education—and they value education itself very little because it costs them nothing.

I have yet to discover a great man who was wet-nursed through school. Of the thousands thus coddled by well-meaning philanthropists, you probably can not name one made more useful to the world than he would have been if left to sink or swim unaided.

Hot-house plants are gorgeous, but the first frost kills them. You can't train for mountain climbing by leaning on a crutch.

(Copyright, 1928.)

RAILROAD CAREERS.

Surprise having been expressed in some quarters that John Coolidge, son of President Coolidge, has entered railway service as an employe of the New York, New Haven & Hartford, the Railway Age combats the view that the railroads do not offer as good a career to ambitious young men as other industries, and that railway management is not on as high a plane as ever.

In support of the view that railroading is still the "career open to talent," and that advancement is not slower in it than elsewhere, it cites the examples of a number of railway officers, some of whom only recently have become presidents. Alluding to Hale Holden, who is soon to leave the presidency of the Burlington to become chairman of the Southern Pacific, it is recalled that he "entered railway service as an attorney in 1907 and in seven years, when only 45 years old, became president of the Burlington." Other examples are mentioned as follows: "After having practiced law in Iowa, Fred W. Sargent came to Chicago as general solicitor of the North Western in 1921, and in four years, when only 49, became president of that railroad. Col. N. L. Howard was only 41 when he became president of the Chicago Great Western. H. R. Kurrie was only 39 when he became president of the Monon. L. A. Downs worked his way up from the bottom through the engineering and operating departments, but he was only 52 when he became president of the Central of Georgia, and 54 when he became president of the Illinois Central. H. A. Scandrett was 52 when he became president of the Milwaukee. Fairfax Harrison, of the Southern, became a railway president at 41, and Ralph Budd, of the Great Northern, at 40. No matter where a man starts in the railroad business he has a chance to become a president. He has as good a chance to rise to one of the highest positions in the industry while still young as he would have in any other industry."

It is an interesting fact that each of the presidents mentioned is a college man.

PRESS COMMENT.

No Fiction.

Boston Herald: Big business and the management of national campaigns are close cousins.

Still on the Job.

Wall Street Journal: "Night club owner ex-pickpocket"—headline. That "ex-" must be a mistake.

And How!

Atchison Globe: A Great Bend man told the Tribune: "I remember, years ago, when the girls used to wear shot in their skirts to keep them from blowing up. Now they put yeast in them."

He's All Wrong.

Atlanta Constitution: The European critic who claims that Americans don't understand the art of conversation ought to follow a Georgia primary campaign.

Buy Us!

Ohio State Journal: We are thinking of trying for Mr. Durant's $25,000 prize for the best essay on how to enforce prohibition, basing our plan on the proposal that the government appropriate enough money to outbribe the good citizens now dealing with the enforcement agents.

Female Choir.

Rochester Democrat and Chronicle: When the wise men of politics talk of the voice of the people these days, they speak with respectful uncertainty about the women's chorus.

A Waste of Bread.

Macon Telegraph: The Lorain (Ohio) judge who is sentencing drunks to a bread and water diet in jail might leave off the bread and not offend anybody. All a gent who has been pickled on Volstead hooch wants is water—and a heap of it.

Sidestepping Trouble.

Cincinnati Enquirer: There would be a heap less trouble in the world if a lot of people only would open their mouths to put food in or have a tooth taken out.

That's That.

Indianapolis News: Canada says that it can't stop the exports of liquor to the United States, and the United States doesn't seem able, however willing it may be, to stop the imports of liquor from Canada, so there you are.

Has Lots to Learn.

Houston Post Dispatch: Renee Adoree sued her husband for divorce, alleging great cruelty, in that he said he hoped she would break her neck driving her car. If Renee thinks that is cruelty she ain't seen nothing yet.

Wall Street Odds.

Topeka Capital: Betting odds, according to a Wall street dispatch, on Smith's carrying New York have fallen from 3 to 2 to even money, while odds that Hoover will be the next President have risen from 2½ to 1 to 3 to 1.

Slot-Machine Mayors.

Louisville Courier Journal: With the automatic vending machines that say "Thank you" some one is likely to invent a clothes store dummy that can squeak "Welcome to our city" and be able to serve as mayor of any of our metropolises.

Slippery Governments.

Topeka Capital: Governments still have some way to go before they are on the same moral plane as individuals, or are equally trusted. They don't trust one another, and with good reason. Even in small matters governments are often rather slippery customers. For instance, it is now reported from Geneva that they are short in their dues to the League of Nations over 10 million gold francs.

CAPITAL SOCIETY EVENTS

THE Minister of Venezuela, Dr. Carlos Grisanti, will be joined today by Senora de Grisanti and their daughters, who have been at Atlantic City.

The Minister of Persia, Mirza Davoud Khan Meftah, has returned to Washington after passing several days in New York with the Turkish Ambassador, Ahmed Moultar Bey.

The Minister of Bolivia, Senor Don Edouardo Diez de Medina, was among those entertained at luncheon yesterday at the Carlton Hotel.

The United States Minister to Finland, Mr. Alfred J. Pearson, arrived in Washington yesterday and is a guest at the Mayflower.

The Secretary of the Navy and Mrs. Curtis D. Wilbur will pass the weekend at Annapolis. They will motor down today and will be the guests of the Superintendent of the Naval Academy and Mrs. Samuel S. Robison.

The Secretary and Mrs. Wilbur have had as their guests their son and daughter-in-law, Mr. and Mrs. Lyman Dwight Wilbur, for about a week. The younger Mr. and Mrs. Wilbur started yesterday for their home in California. They will stop en route in Colorado, where they will be joined by the latter's mother.

The Secretary of the Interior, Mr. Roy O. West, entertained at luncheon yesterday on the Willard roof.

Senator and Mrs. William E. Borah will have as their guest the latter's cousin, Mrs. Clarence Brune, who will arrive in Washington Thursday.

Senator and Mrs. Elmer Thomas have returned to Washington after three months abroad, during which time they visited in Russia.

Senator C. S. Deneen To Return to Home.

Senator Charles S. Deneen, of Illinois, who has been at the Mayflower, will return today to Chicago.

The Second Counselor of the Italian Embassy, Signor Giuseppe Catalani, sailed yesterday for Europe to pass several weeks in his native country.

Mme. Lardy, wife of the Counselor of the Legation of Switzerland, who passed the first part of the month as the guest of Col. and Mrs. Boal at Boalsburg, Pa., has now gone to Manchester, Mass., where she is visiting Frau Klep, wife of the Charge d'Affaires of the German Embassy.

The Naval Attache of the Brazilian Embassy, Capt. Frederico Villar, entertained at luncheon yesterday at the Army and Navy Club in honor of Mr. and Mrs. William H. Smith, of the University of Detroit, who are in Washington.

The Assistant Postmaster General and Mrs. Bartlett were luncheon hosts to a small company yesterday on the Willard roof.

Rear Admiral and Mrs. Henry H. Hough are occupying their new home at 2210 Massachusetts avenue.

The Commandant of the Marine Corps and Mrs. John A. Lejeune will be joined the first of the month by their daughters, Miss Laura Lejeune, who is now visiting in Bel Air, Md., and Miss Eugenia Lejeune, who passed the summer in Europe and is now the guest of her sister, Mrs. James B. Glennon.

Maj. Gen. and Mrs. William H. Hay have as their guest at ther home at Camp Smith, Peekskill, N. Y., Mrs. James Cresap Ord, who passed the summer with her daughter, Mrs. Edward Schram, of Syracuse, N. Y.

Mr. and Mrs. David Lee Alexander have motored to Camp Smith, where they will be the week-end guests of Maj. Gen. and Mrs. Hay.

Mrs. Ord will return to her home in Chevy Chase on Tuesday by motor with her son-in-law and daughter, Mr. and Mrs. Alexander.

Halletts Return From Trip Abroad.

Col. and Mrs. Ralph Hubbard Hallett have returned from Europe and are now in Philadelphia for an extended visit.

Miss Louise Ireland is in New York with her mother, Mrs. Davis Ireland, who arrived yesterday on the Conte Biancamano from Europe.

Dr. and Mrs. Macpherson Critchton, who have been in Europe during the summer, will return to this country Tuesday.

Miss Sarah Major, daughter of Representative and Mrs. Samuel C. Major, has returned to Washington after passing the summer in Missouri with her parents.

Mr. and Mrs. Claude Langlais have moved from the house on Nineteenth street which they have occupied for the last two years and have taken possession of their new home at 4435 Twenty-ninth street.

Mr. and Mrs. Rufus Peckham have closed their summer home at East Hampton, Long Island, and are at the Ritz-Carlton, in New York, until next week, when they will go to their apartment at 1112 Park avenue.

Mrs. Henry D. Flood, widow of the late Representative Flood, has come from her country home at Appomattox, Va., and has reopened her apartment at the Wardman Park Hotel.

Mrs. John Charles Tremont Castleman and her daughter, Mrs. Mary Montague Castleman Shipley, will be the

Harris & Ewing.

MISS ELIZABETH DOUGLAS, of Columbia, S. C., who is the guest of Miss Fannie Dial, daughter of former Senator and Mrs. Nathanial B. Dial.

honor guests at a tea to be given by Mrs. Davis Johnson at her home in University place.

Col. and Mrs. Fred V. S. Chamberlain have as their guests their son and daughter-in-law, Mr. and Mrs. Fred S. Chamberlain, at their quarters at the Army War College.

Mrs. S. W. Ferguson Returns to Capital.

Mrs. Samuel W. Ferguson has returned to Washington after passing the summer at her house at Chester, Nova Scotia.

Mr. and Mrs. Swager Shirley and their daughters have returned from their summer home in Ontario, Canada.

Lieut. Comdr. and Mrs. Lewis Painter Clephane, after several weeks' stay in Bermuda, have returned to Washington for the winter.

Mrs. Louis A. Frothingham, widow of the former representative from Massachusetts, arrived yesterday from her home in Easton and is at the Mayflower.

Miss Margaret Wade has returned after passing the summer at her home in Nova Scotia.

Lieut. Comdr. C. C. Carey, U. S. N., has been visiting in Philadelphia.

Miss Helen Wardman is the guest of Miss Alice Worthington, daughter of Mr. and Mrs. C. C. Worthington, at their summer home at Shawnee-on-the-Delaware. She will rejoin Mr. and Mrs. Harry Wardman at the Hay-Adams House the latter part of next week.

Mrs. John Campbell White has arrived in Washington from Hancock, N. H., and will be at the Mayflower for about a week. Mrs. White will return to the city October 1 and will remain here until the end of November, when she will sail for Buenos Aires to join her husband, who is attached to the United States Embassy in the Argentine as counselor.

Mrs. William D. Chandler, jr., who has been visiting her mother, Mrs. Charles W. Richardson at her home in Duxbury, Mass., is now in New York.

Mr. and Mrs. Charles C. McGenee, of Atlanta, Ga., are also at the Mayflower for a few days, and before returning to the South they will visit Atlantic City, New York and Boston. They were married on Tuesday in Atlanta. Mrs. McGenee having been Miss Mary Louise Brumby, a member of th 1925 graduating class of National Park Seminary in Forest Glen, Md. Mr. McGenee is a Harvard alumnus.

Mr. Amory Maddox Goes to Harvard.

Mr. Amory Maddox, son of Mr. and Mrs. Amory Maddox, has gone to Cambridge, Mass., where he will enter Harvard University.

Miss Elsa Louise Shibley, daughter of Mr. and Mrs. James G. Shibley, will be married this evening to Lieut. Horace Trainer, U. S. N., son of Mrs. Lewis H. Trainer, of Bryn Mawr, Pa. The ceremony will be performed in the home of the bride's parents on Biltmore street at 8 o'clock by the Rev. John C. Palmer.

Miss Shibley will be given in marriage by her father and will have her sister, Miss Betty Wiley Shibley, as maid of honor. Miss Virginia Belt, of Chicago, and Miss Ruth Nebeker will be the bridesmaids.

Lieut. Howard L. Collins, U. S. N., will be the best man.

Following the service there will be a reception, after which Lieut. Trainer and his bride will start on their wedding trip. They will make their home temporarily in Charleston, S. C.

Last evening Miss Belt entertained at a dinner at the Willard in honor of Miss Shibley and her fiance.

Mrs. T. B. Larkin and her children started yesterday for Fort Leavenworth, Kans., where they will join Maj. Larkin, who now is stationed there.

Miss Jessie Adkins and her brother, Mr. Archibald Adkins, who passed the summer touring Europe, have returned to Washington. Miss Adkins will go to New York, where she will be for the winter, on the 1st of October. Mr. Adkins will return to Boston tomorrow to continue his studies at the Massachusetts Institute of Technology.

Mr. and Mrs. Stanislaw Gruber are at the Powhatan.

Mr. and Mrs. Joseph M. Eggleston are passing September at Haddon Hall, Atlantic City.

Mrs. and Miss Gage Are in Atlantic City.

Mrs. Harley Calvin Gage and her daughter, Miss Margaret Gage, after passing the summer at Allenhurst, N. J., are now in Atlantic City for September before returning to their home on Dupont circle.

Mr. and Mrs. Richard Hume are at the Barclay, in New York. Mrs. Beverly C. Dunn also is at that hotel for a few days.

Mr. and Mrs. Elmon A. Meller and their children have returned from their country home near Leesburg, Va.

Mrs. Frances Nottingham Taylor and her daughter, Miss Florence Taylor, who live in France, are in this country for a visit and are stopping at the Wardman Park Hotel.

Mr. and Mrs. Arthur G. Brode have returned to their home in Memphis, Tenn., and have as their guest Miss Ruth P. Friedman.

Mr. and Mrs. Frank A. Heilman, of Bridgeport, Conn., are at the Grace Dodge Hotel. They are accompanied by Mr. and Mrs. Charles G. Swords, also of Bridgeport.

New York Society.

Special to The Washington Post.

New York, Sept. 21.—The marriage of Mrs. Vinton Dahlgren Pierce, of Washington, and Mr. Robert F. Herrick, jr., of Boston, which was to have taken place in the Washington home of the bride, took place in this city at noon today at the home of Mr. Herrick's uncle, Mr. Walter Herrick, 109 East Seventy-ninth street.

After December 1, Mr. Herrick and his bride will be at home at 164 Beacon street, Boston, Mass.

Miss Louise Ireland, of Washington, is at the Barclay to meet her mother, Mrs. A. Davis Ireland, who is due from Europe today on the Conte Biancamano.

The America, of the United States Lines, will arrive here tomorrow. Among the passengers are Bishop John W. Hamilton, chancellor emeritus of the American University, Washington; Commander Dallas Dupre, assistant United States naval attache, Paris; P. M. Goodwin, former Assistant Secretary of Labor; Mrs. Goodwin and family and Miss Fola La Follette, daughter of the late Senator La Follette.

Departing on the Atlantic transport liner Minentonka, which sails from New York tomorrow are Col. Frederic L. Huidekoper and Mr. and Mrs. William Ewing, of Washington.

Mr. and Mrs. G. E. Benton Welles have arrived at the Waldorf from Washington.

Pastor Takes Funeral Topic.

"Breaking up a Funeral" will be the sermon subject of the Rev. Harold E. Betty, pastor, who will preach at 11 o'clock services in Georgetown Lutheran Church. The Christian Endeavor will meet at 7 o'clock in the evening and discuss the topic, "How Missionary Interest Broadens Our Knowledge." The evening worship, beginning with a song service, will be at 8 o'clock, and the subject of the sermon will be "Spiritual Recharging."

Theosophist Lodge Meeting.

The winter program of the United Lodge of Theosophists, 709 Hill Building, Seventeenth and I streets northwest, will begin at 8:15 tomorrow evening with a lecture on "The Theosophical Movement." A study class in theosophy will meet every Wednesday evening at 8:15 o'clock, and opportunity given at all meetings for questions and answers.

Lutheran Rally Day Scheduled.

Rally day in the Sunday School of Grace Lutheran Church has been set for Sunday, September 30, it was announced yesterday. The Junior Class will meet on Saturdays from 10 to 11 o'clock in the morning, and the Adult Class on Sundays, at 7 o'clock in the evening.

Rev. E. Hez Swem to Speak.

"The Text that Talks" will be discussed by the Rev. E. Hez Swem, who will speak at 8 o'clock tomorrow night in the Centennial Baptist Church. His topic at the 11 o'clock services will be "Prompted Prayers."

CATHOLIC.

St. Mary's Church
5th St. N.W. bet. G and H Sts.
SUNDAY LOW MASSES
7:15, 8:15, 9:15 and 11:30
Benediction After 9:15 Mass

St. Patrick's Church
10th St. bet. F and G N.W.
Sunday Masses, 6, 7, 8, 9, 10, 12
Sunday Evening Devotions, 7:45
Week-day Masses, 7, 7:30 and 8.
Week-day Confessions, 4:30 and 5:30 P. M.
Sunday School reassembles, September 23.
Sodality of the Blessed Virgin Mary reassembles, September 26.

EVANGELISTIC CENTER.

Hear REV. W. I. EVANS,
Principal Newark Bible School
11 A. M. and 7:30 P. M.
The Tabernacle
North Capitol and K Sts.
Harry L. Collier, Pastor.
Tues., Wed., Fri., 7:45 P. M.
YOU ARE INVITED.

UNITARIAN.

All Souls' Church
Sixteenth and Harvard Streets.
Minister
ULYSSES G. B. PIERCE, D. D.
9.45 A. M.—All Souls' Church School.
11:00 A. M.—Morning Worship.
The Minister will preach on
"The Sacred Appetite"
Flora McGill Keefer, mezzo-contralto.
Charles Trowbridge Tittmann, bass.
Lewis Atwater, organ.

CONGREGATIONAL.

FIRST CONGREGATIONAL
10th & G Sts. N.W.
JASON NOBLE PIERCE, D. D., Minister
DR. PIERCE
WILL PREACH
11—"Looking Forward"
8—Second in the Series on The Sermon on the Mount,
"The Inner Life a Revelation of the Heart."
10 a. m., Sunday School.
6:30 p. m., Christian Endeavor.
Church Supper, 6 p. m., Thursday, followed by Prayer Meeting.
Everyone Cordially Invited.

UNIVERSALIST.

First Universalist Church
Rev. Frederic W. Perkins, D. D., Pastor.
SERVICES AT THE
AMBASSADOR THEATER
18th st. and Columbia rd. nw.
(Pending the building of a new church edifice).
September 23, at 11 A. M.
SERMON BY
REV. HAROLD MARSHALL, D. D., of Boston.
Musical Ministry: Led by vested choir Dr. A. W. Harned, organist and director.
Kindergarten at the same hour. Church school convenes at 12:15 p.m.
SEATS FREE.
A CORDIAL WELCOME AO ALL.
BRING YOUR FRIENDS.

METHODIST SOUTH.

Mt. Vernon Place
Southern Methodism's Representative Church
900 Massachusetts Ave. N.W.
W. A. LAMBETH, D. D., Pastor.
11 A. M., "CHRISTIAN EXPERIENCE," W. A. LAMBETH, D. D., Pastor.
8 P. M., "SHIELDS OF BRASS," JOHN W. RUSTIN, Assistant to the Pastor
11 A. M., JUNIOR CHURCH (In Sunday School Auditorium). "THE ONE THING NEEDFUL," MR. RUSTIN.
Sunday School, 9:30 a. m.
(Primary Department, 9 a. m.)
Epworth League, 6:45 p. m.
Thursday, 8 p. m.—Prayer meeting. Mr. S. L. Thomas.
LARGE VESTED CHOIR
R. DEANE SHURE, Director.

PROTESTANT CHURCH PROGRAMS SLATED

Queally to Conduct Services at Church of the Transfiguration.

PIERCE CHOOSES TOPIC

The Rev. John J. Queally, pastor of the Church of the Transfiguration, will conduct services at 7:30 and 11 o'clock tomorrow morning. The church school will reopen at 9:30 o'clock tomorrow morning, J. L. Evans, superintendent, being supported by a corps of specially trained teachers. The fall program of activities is being resumed in the parish. Miss Charlotte Klein is in charge of both choirs, and rehearsals are on Friday evenings at 7 and 8 o'clock.

Dr. Jason Noble Pierce will preach at 11 o'clock tomorrow morning on "Looking Forward." At the 8 o'clock evening service his topic will be "The Inner Life, a Revelation of the Heart," the second in the series of sermons on on the "Sermon on the Mount." Sunday School classes will meet at 10 o'clock. Howard Smith will lead the S. S. C. E. at 6:30 o'clock in the evening when the subject for discussion will be "Signs of the Times." The Y. P. S. C. E. will meet at 6:30 o'clock.

Communion Service Scheduled.

The Rev. Moses R. Lovell, pastor of the Mount Pleasant Congregational Church, Fourteenth street and Columbia road, will have for his sermon topic tomorrow morning "The Childlikeness of the Christian Religion."

A Communion service for the special benefit of homecoming vacationists will be conducted at 11 o'clock tomorrow morning in Grace Lutheran Church, Sixteenth and Varnum streets northwest, by the Rev. Gerhard E. Lenski, pastor. At this service a pair of candelabra, the gift of Henry Heine, will be used for the first time on the altar. At the evening service, which begins at 8 o'clock, the pastor will preach, using as his theme, "The Light of the World." Instruction classes for those preparing for confirmation will begin work this week, it was announced.

Returning from three months in Europe, the Rev. Ulysses G. B. Pierce, minister of All Souls' Unitarian Church, Sixteenth and Harvard streets northwest, will resume his pulpit tomorrow morning to give a sermon at the 11 o'clock service on "The Sacred Appetite." The church school will reopen at 9:45 o'clock. To make it more convenient for the children, but service will be established from Chevy Chase Circle and Takoma Park.

Tea to Be Given.

Waitstill H. Sharp, secretary of the department of religious education of the American Unitarian Association, will be present, and in his honor there will be a tea at the church, particularly for parents and teachers, at 4 o'clock tomorrow afternoon. Mr. Sharp and Dr. Pierce will speak briefly on "The Aims and Ideals of a Liberal Sunday School." On Monday evening there will be a dinner meeting for teachers and officers of the school, with Mr. Sharp as guest of honor.

Dr. John E. Briggs will give a series of Sunday evening preludes to his sermons on "Galloping Through Europe," it was announced. Tomorrow night the prelude will be "A Visit to the City and University of Oxford, England." In the morning, Dr. Briggs will preach on "Back to Bethel." His topic for the evening sermon will be "A Family Tragedy," or "When One of Our Own Goes Wrong." Dr. Briggs has been a member of the Baptist Home Mission Board for 24 years and knew Richard Carnes, treasurer of the organization, who recently disappeared and is accused of taking with him a large sum of money. The sermon presumably will refer to the Carnes case.

The Rev. B. H. Melton will preach tomorrow morning and evening at the Ninth Street Christian Church, having as his morning subject "Adventures in Brotherhood," and his evening subject will be "Religion in Life." Ninth Street is organizing and making great plans for their evangelistic campaign, led by Evangelist Virgil M. Wallace and his team. This meeting soon to begin.

EDUCATIONAL.

POTOMAC BIBLE COLLEGE
Formerly
Seminary and Collegiate Bible Institute.
A School of Higher Christian Education
Fundamental — Evangelical — Interdenominational. Meets the educational need of the day. Combines desirable features of College, Bible School and Seminary. Morning, late afternoon and evening classes. Degrees: B. Th., B. D. and Th. D.
A Bible-Centered Curriculum, Producing An Active, Soul-Winning Ministry.
Send for our Magazine, "Kingdom Truth."
Tuition' Free. Ask for Catalogue.
Ernest W. Porter, Ph. D., Dean.
1316 Vermont Ave. Washington, D. C.

PRESBYTERIAN.

Central Presbyterian Church
SOUTHERN ASSEMBLY.
Intersection of 15th and 16th and Irving sts.
REV. JAMES H. TAYLOR, D. D., Pastor
9:30 a. m.—Sunday School.
11:00 a. m.—Sermon by Dr. Taylor.
5:00 p. m.—Westminster League.
7:00 p. m.—Christian Endeavor.
8:00 p. m.—Sermon by Dr. Taylor.
8:00 p. m. Thursday—Prayer Service.
Take 14th st. car or Mount Pleasant car or 16th st. bus to Irving st. nw.

"The Southland's Gift to The Nation's Capital"
Church of the Pilgrims
REV. ANDREW R. BIRD, Minister.
SUNDAY SERVICES
11:00 a. m.—Morning worship at Y. W. C. A., 17th and K sts. nw.
7:30 p. m.—Evening worship, 2204 Q st. Sermons by the Minister.

CHURCH of THE COVENANT
Connecticut Ave. at N St. N.W.
WM. A. EISENBERGER, Assistant
9:45 A. M., Sunday School.
11—Morning worship. Sermon by REV. WM. A. EISENBERGER, "LIMITING CHRIST"
6:45 P. M., Christian Endeavor.
MIDWEEK SERVICE THURSDAY, 8 P. M.
A General Invitation Extended

"THE AWAKENING"
will be the subject of the sermon by
DR. JOSEPH R. SIZOO
at the 11 a. m. service tomorrow at
The New York Avenue Presbyterian Church
New York Ave., H and 13th Sts.
The service will be broadcast through Station WRC.
Sunday School, 9:45 a. m.
Christian Endeavor Service, 6:45 p. m.

Church Arranges Auto Tour Series

Mt. Pleasant Congregation to Visit Religious Centers of Capital.

Through its pastor, the Rev. Moses R. Lovell, the Mount Pleasant Congregational Church, at 1410 Columbia road, has arranged to invite the public to a series of mid-week visitations by automobile to outstanding religious, educational and social welfare organizations of the District.

The series will open Saturday, September 29, with a visit to St. Elizabeth's Hospital, leaving the church at 2:30 o'clock. Transportation will be by bus at a nominal rate and places will be reserved for all who notify the church before September 28.

Future destinations will be the Salvation Army, October 4; Florence Crittenton Home, October 11; Neighborhood House, October 18; Howard University, October 25; Temple Adas Israel, November 2; Congressional Library, November 8; Jewish Community Center, November 15; Chestnut Farms Dairy, November 22.

Tabernacle Service Speakers Announced

The Rev. W. I. Evans, principal of Bethel Bible School, of Newark, N. J., will preach at the morning service of the Full Gospel Tabernacle, North Capitol and K streets, and at the Crusaders' evangelistic service at 7:30 o'clock tomorrow evening. Mr. Evans during the past summer conducted a successful Bible school near Boston.

A divine healing service is announced at the tabernacle, to be conducted by the pastor at 7:45 o'clock Tuesday evening, and there will be a praise service Wednesday evening at the same hour. The Young People's meeting will take place at 7:45 o'clock Friday evening. Extension work will continue at the tabernacle throughout September, with Miss Ruth Schofield, in Calvert County, Md., and the Crusaders conducting a revival in the community hall at Springfield, Md., under the leadership of B. B. Compton and J. A. McCambridge. Special services emphasizing some department of the church have been arranged for every Sunday in September.

Potomac Bible College Will Open on Monday

Dr. E. W. Porter, dean of Potomac Bible College, 1316 Vermont avenue northwest, announces opening of the school year of 1928-29 next Monday. Classes will begin in all departments on September 26. The work of the school this year will consist of classes in the Bible College, the Biblical Seminary and the Evening Bible Institute departments, with some preparatory and postgraduate courses.

There are two new features introduced this year. Classes will meet on only four days a week—Tuesday, Wednesday, Thursday and Friday. Special classes are being offered at 5 o'clock in the evening for those who are working during the day. These classes are open to the public. As formerly, tuition will be free, with a small registration fee. Facilities are available for those desiring dormitory accommodations, it was announced.

St. Thomas' Rector Ends Talk Series Tomorrow

Dr. C. Ernest Smith, rector of St. Thomas' Church, will deliver the last sermon of the series which he has been preaching on the subject of "The English Prayer Book," explaining its rejection by the House of Commons, at services tomorrow morning. His topic will be "The Future of the English Church."

Announcement is made that the Young People's Fellowship of St. Thomas' Church is holding its first meeting of the season at 8 o'clock tomorrow evening. St. Thomas' Chapter of the Brotherhood of St. Andrew heads the list of chapters, with one exception, as regards registration, for the coming Episcopal convention here. Eighty-two registrations have already been made by the chapter and it expects to pass the 100 mark.

CHRISTIAN SCIENCE (NEW)
THE CHRISTIAN SCIENCE PARENT CHURCH
Founded upon Christian Science as contained in the Bible and writings of Mary Baker Eddy. Established in London, England, and Washington, D. C., under the leadership of Mrs. Annie C. Bill. Regular Sunday Services at 11 a. m.
Assembly Room, Hotel Lafayette
SUBJECT
"MIND'S SUPREMACY"
Sunday School, 20 Jackson Place, at 11 a. m.
Public Reading Room, 20 Jackson Place.
HOURS—9 a. m. to 5 p. m.
WELCOME.

EPISCOPAL

ST. AGNES CHURCH
46 Que Street Northwest
(Fla. Ave. or N. Capitol St. Cars)
Sunday Services, 7 and 11 a. m. and 8 p. m.
Daily Mass, 7 a. m.
Evensong and Intercessions, Friday, 8 p. m.

St. John's Church
Lafayette Square
Services: 8 A. M., 11 A. M., 8 P. M.
Presentation Service of the Woman's Auxiliary at 8 P. M.
Dr. Johnston Will Preach

ST. THOMAS 18th Street Bet. F and G
Near Dupont Circle
Take Conn. Ave. Car
CLERGY
The Rev. C. Ernest Smith, D.D., D.C.L., Rector. The Rev. William S. Bishop, D. D. The Rev. Milward W. Riker.
SERVICES
8 a. m.—Holy Eucharist.
9:30 a. m.—Sunday School.
11 a. m.—Matins and sermon by rector. Subject:
"FUTURE OF THE ENGLISH CHURCH."
Strangers should visit this church, conceded to be the most beautiful church in Washington.

Washington Cathedral
The Bethlehem Chapel
Wisconsin Avenue Northwest. Near Woodley Road.
Holy Communion, 7:30 a. m.
Morning Prayer and Litany, 10 a. m.
Holy Communion and Sermon, Preacher, Canon Fletcher, 11 a. m.
Open Air Service at the Peace Cross. Preacher, The Bishop of Washington. 4 p. m.
Take Wisconsin Avenue Cars or Wood Road Bus Line.

Epiphany
G ST. NEAR 13TH
The REV. Z. B. PHILLIPS, D.D. Rector
8 a. m.—Holy Communion.
9:30 Church School, Winter Session.
11 a. m.—Morning Prayer and Sermon by Bishop W. M. M. Thomas, of Brazil.
8 p. m.—Evening Prayer and Sermon by the Rev. James W. Morris, D.D.

PASTOR OF SHILOH BAPTIST RETURNS

Rev. J. Milton Waldron to Preach Tomorrow at Institutional Church.

OTHER SERVICES LISTED

The Rev. J. Milton Waldron, pastor of the Shiloh Baptist Institutional Church, at Ninth and P streets northwest, has returned from a five-week vacation spent in Pennsylvania, New Jersey, New York and Connecticut. Dr. Waldron will preach at 11 o'clock tomorrow morning on the subject "God's Cure for Hard Times," and at night he will use for his theme "The Question of the Ages—What Is It?" The choir under the direction of Prof. T. H. Ward, chorister, and Prof. E. M. Syphax, organist, will begin the autumn work with a special musical program, morning and night, and the trustees and officers of the church will start their campaign to raise $5,000 during the month of October.

The Rev. William D. Jarvis will preach at New Bethel Baptist Church, Ninth and S streets northwest, tomorrow morning and evening. Bible school will open at 9:30 o'clock and there will be a Christian Endeavor meeting at 6:30 o'clock tomorrow night. The subject of the sermon at 11 o'clock tomorrow morning will be "Nearness of Blood." Music will be furnished by the junior choir.

Educational Day Services.

Tomorrow will be observed as "Educational Day" at Campbell A. M. E. Church, on Nicholas avenue southeast. The boys of the choir and community will participate in the program, which includes sermons by Prof. Juan Quijano, at the evening service, and by the Rev. J. A. Dames, who will preach for the boys at 11 o'clock services.

"The Spiritual Man" will be the topic of a sermon by the Rev. George O. Bullock at 11 o'clock services tomorrow morning at Third Baptist Church, Fifth and Q streets northwest. At the evening services at 8 o'clock his subject will be "The Value of God's Promise." The Bible School of the church will meet at 9:15 o'clock, the I. C. C. Society at 4 o'clock, and the Junior Christian Endeavor Society at 5 o'clock. The Senior Christian Endeavor Society meets at 6 o'clock.

Vested Choir to Sing.

The Rev. Henry D. Tilman, pastor, will deliver the messages at both morning and evening services at John Wesley A. M. E. Zion Church, Fourteenth and Corcoran streets northwest, tomorrow. Musical selections will be rendered by the senior vested choir of the church. The church school will meet at 9:30 o'clock and the V. C. Endeavor Society at 6:30 o'clock. The board of trustees of the church will present Joseph H. Douglas, violinist, in recital, accompanied by local musicians on Monday, October 1, at 8 o'clock in the evening.

At the services of Lincoln Congregational Temple tomorrow morning at the Lincoln Theater the Rev. R. W. Brooks will speak on the subject, "The Mind of Christ versus Human Desire." The senior choir, making its first appearance after the summer vacation, will furnish special music. The Christian Endeavor Society will meet at the Twelfth Street Y. M. C. A. at 7 o'clock, at which time the subject, "Missionary Education," will be discussed.

BAPTIST.

E. HEZ SWEM, "The Text That Talks!" 8 p. m. Free easy chairs (men like them). Our songs old and sweet. 11 a. m., "Prompted Prayers." Centennial Bapt. Ch., 7th & Eye N.E.

CHRISTIAN SCIENCE.

Free Lecture
ON
Christian Science
BY
Richard J. Davis, C.S.
of Chicago, Illinois
Member of the Board of Lectureship of The Mother Church, The First Church of Christ, Scientist, in Boston, Massachusetts.
Sunday Afternoon, Sept. 23 at 3:30 o'Clock
AT
First Church of Christ, Scientist
Columbia rd. and Euclid st. nw.
auspices
First Church of Christ, Scientist
NO COLLECTION. ALL WELCOME.

Christian Science
Churches of Christ, Scientist
Branches of The Mother Church
The First Church of Christ Scientist, in Boston, Mass.
First Church of Christ, Scientist Columbia rd. and Euclid st.
Second Church of Christ, Scientist 111 C st. ne.
Third Church of Christ, Scientist 13th and L sts. nw.
Fourth Church of Christ, Scientist 16th and Meridian sts nw.
SUBJECT
"REALITY"
Services—
SUNDAY, 11 A. M. AND 8 P. M.
SUNDAY SCHOOL, 11 A. M.
Except FOURTH CHURCH, 9.30 A. M.
WEDNESDAY EVENING MEETINGS, 8 O'CLOCK.
READING ROOMS
FIRST CHURCH, Investment Bldg., 15th and K sts. nw. Hours, 9 to 9 (except Wednesday, 9 to 7, and Sundays and holidays, 2:30 to 5:30).
SECOND CHURCH, 111 C st. ne. Hours 1:30 to 5:30 week days; closed Sundays and holidays.
THIRD CHURCH, Colorado Bldg., 14th and G sts. Hours, 9:30 to 9 (except Wednesday, 9 to 7:30; Sundays and holidays, 2:30 to 5:30).
FOURTH CHURCH, Tivoli Bldg., 3313 14th st. Hours, 9:30 to 9, week days (except Wednesday, 9:30 to 5:30; Sundays and holidays, 2:30 to 5 p. m.).

STETSON SHOE SHOP
Is Now Displaying
New Fall Footwear
at
Raleigh Haberdasher
1310 F Street

WARDMAN PARK HOTEL COFFEE SHOPPE
A Cafeteria for Moderns
It costs little to enjoy
FAMOUS WARDMAN FOOD
Week day DINNERS
FIVE THIRTY TO EIGHT
TABLES INDOORS AND ON THE LAWN

For the Winter Season
Large, sun flooded rooms. Excellent restaurant within the hotel.
Living-bedroom, Kitchen and Bath
Unfurnished
$42.50 to $55.00 Monthly
Furnished
$65.00 to $75.00 Monthly
Complete housekeeping equipment and hotel service included in rentals of furnished apartments.
Cleveland 2693
Mrs. E. K. Benton
Managing-Director.
Tilden Hall
3945 Connecticut Ave.

WOODWARD & LOTHROP
10th, 11th, F and G Streets

Bid for Approval
with Bridge Needs selected here
Your "finesse" in selecting your card party needs here will bring out expressions of pleasure and commendation from your guests. Never have we had a better collection of cards, score pads, tally cards, card table covers and the other bridge needs than now. And, best of all, the prices are very moderate.

Congress Playing Cards; 2 pack sets, $1.50. Single packs, 75c.
Bridge Score Pads, 10c. Others to 50c.
Tally Cards, 35c dozen.
Bridge Table Covers; a variety of colorful decorations, $1.
Bridge Table Numbers; four in a box, $1.
Memo Pad and Pencil, 50c.

These make popular prizes
Card Case Sets, $1
Of colorful celluloid with contrasting handles and decoration; with two packs of cards.
Telephone Indexes, 50c
A top opening style in colored celluloid to be had in several colors.
Score Pads $1, box of four
Four celluloid pads, attractively boxed.
STATIONERY, FIRST FLOOR.
Paperweights 50c and $1
Novelty paperweights are especially popular for men's prizes. A fine assortment for choice.
Bridge Sets, $5
Tooled leather sets, containing two packs of Congress playing cards.
Book Marks, 35c
Imported leather book marks in a good variety.

Bathrooms in Fall Homes Should Be Colorful
And, in accord with the color vogue, we are showing a multi-hued variety of almost every sort of bathroom need. You will find it pleasantly inexpensive to have a colored bathroom with the aid of our stocks.

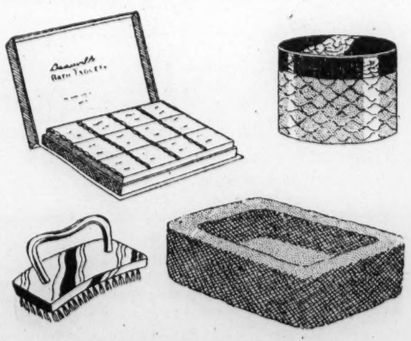

Colored Bath Powders, Salts
At $1 St. Denis Bath Salts in assorted odors packed 3 in a box; St. Denis Bath Powder; Un Air Embaume Bath Salts; Roger & Gallet Fleur LeJade Bath Powder; Piver's Azurea Bath Powder.
At $1.50 Bronnleys' Bath Salts; Roger & Gallet Fleur de Amour Bath Powder and Tablets.
Other Bath Needs—Colored
Imported Bath Sponges in a good color assortment, 25c. Others 75c and $1.
Rubber-San Soap Dishes; assorted colors, 50c.
Nail Brushes, with and without handles; light and dark amber backs, $1. Others $1.75.
Tooth Brushes, handles in either light or dark amber, 50c. Others 40c to 75c.
Toilet Paper; a good quality tissue in assorted colors. 13c roll, $1.50 dozen rolls.
TOILET GOODS, FIRST FLOOR.

WASHINGTON'S FINEST MEN'S WEAR STORE

KNOX

KEEP THIS UNDER YOUR HAT!

It's the Knox label—it says more for a hat than a thousand words—it's available in Washington only at the Raleigh Haberdasher.

$8.50 $10 $20

Raleigh Haberdasher INC.
1310 F Street

BAY RIDGE
ON CHESAPEAKE BAY

OUT THE DEFENSE HIGHWAY

31 miles over a perfect paved road is the most beautiful Sunday afternoon drive out of Washington.

BAY RIDGE

at this season of the year is in reality the beauty spot of Chesapeake Bay and its golden sand beach, beautiful homes, winding roadways and its myriad of wonderful old shade trees now changing to deep colors, presents a picture you should see, and which you will ever remember.

DRIVE DOWN SUNDAY

and see this ideal summer home colony which now numbers nearly 100 splendid homes occupied by the families of the best professional and business men of Washington.

BAY RIDGE

offers you beautifully shaded home sites and waterfront homes at reasonable prices and terms. Now is the time to select your location. Office on grounds.

Bay Ridge Realty Corp., *Owner*
WM. H. LANHAM
Washington Representative
1400 H St. N.W. Main 366

The Weather

TODAY'S SUN AND TIDE TABLE

	AM.	PM.
Sun rises	5:55	
Sun sets	6:06	
High tide	1:28	2:02
Low tide	8:37	8:43

WEATHER CONDITIONS.

U. S. Dept. of Agriculture, Weather Bureau.
Washington, Friday, Sept. 21—8 p. m.

Forecast for the District of Columbia—Fair Saturday and Sunday; cooler Saturday; rising temperature Sunday; gentle to moderate northwest and west winds.

Forecast for Virginia—Generally fair and somewhat cooler Saturday; Sunday fair, rising temperature in north portion; moderate to fresh northwest winds, becoming moderate variable Sunday.

For Maryland—Generally fair and cooler Saturday; Sunday fair, with rising temperature, probably followed by showers in west portions Sunday night; moderate northwest and west winds.

Local Weather Report.

Temperatures—Midnight, 61; 2 a. m., 59; 4 a. m., 58; 6 a. m., 57; 8 a. m., 60; 10 a. m., 71; 12 noon, 74; 2 p. m., 75; 4 p. m., 76; 6 p. m., 75; 8 p. m., 67; 10 p. m., 63. Highest, 71; lowest, 56.

Relative humidity—8 a. m., 83; 2 p. m., 54; 8 p. m., 82.

Rainfall (8 p. m. to 8 p. m.), none.

Hours of sunshine, 10.3. Per cent of possible sunshine, 84.

DEPARTURES FROM NORMAL.

Accumulated excess of temperature since January 1, 1928, 189 degrees. Deficiency of temperature since September 1, 1928, 3 degrees.

Accumulated excess of precipitation since January 1, 1928, 5.84 inches. Excess of precipitation since September 1, 1928, 1.11 inches.

Flying Weather Forecast.

Forecast of flying weather for September 22, 1928:

Washington to Long Island, N. Y.—Partly cloudy sky Saturday; moderate to fresh west or northwest winds up to 1,000 feet and fresh west shifting to northwest at 5,000 feet.

Washington to Norfolk, Va.—Partly cloudy sky Saturday; moderate west shifting to northwest winds up to 1,000 feet and fresh west-northwest shifting to northwest at 5,000 feet.

Norfolk, Va., to Atlanta, Ga.—Partly cloudy sky Saturday; gentle winds mostly northwest or north up to 1,000 feet and moderate southwest shifting to northwest at 5,000 feet.

Washington to Dayton, Ohio—Partly cloudy sky Saturday; moderate winds mostly northwest up to 1,000 feet and fresh northwest at 5,000 feet.

Temperatures and Precipitation.

Temperatures and precipitation for 24 hours ended Friday, 8 p. m.:

	Highest	Lowest Thurs. night.	Fri. 8 p.m.	Rainfall.
Washington, D. C.	78	56	67	....
Asheville, N. C.	76	46	66	....
Atlanta, Ga.	84	62	80	....
Atlantic City, N. J.	76	62	70	....
Baltimore, Md.	80	60	70	....
Birmingham, Ala.	86	58	76	....
Bismarck, N. Dak.	72	42	66	....
Boston, Mass.	78	64	68	....
Buffalo, N. Y.	72	58	68	0.37
Chicago, Ill.	66	54	60	0.04
Cincinnati, Ohio	84	52	64	....
Cheyenne, Wyo.	66	52	60	....
Cleveland, Ohio	78	56	66	0.02
Davenport, Iowa	68	52	62	....
Denver, Colo.	68	58	66	....
Des Moines, Iowa	70	46	66	0.22
Detroit, Mich.	76	52	54	....
Duluth, Minn.	62	40	52	....
El Paso, Tex.	68	62	62	0.01
Galveston, Tex.	78	74	74	2.50
Helena, Mont.	74	40	72	....
Indianapolis, Ind.	74	54	60	....
Jacksonville, Fla.	86	72	76	....
Kansas City, Mo.	70	50	68	....
Little Rock, Ark.	82	58	70	....
Los Angeles, Cal.	82	58	72	....
Louisville, Ky.	82	52	68	....
Marquette, Mich.	60	46	50	0.52
Memphis, Tenn.	82	64	72	....
Miami, Fla.	84	70	80	1.00
Mobile, Ala.	88	66	80	....
New Orleans, La.	86	70	80	....
New York, N. Y.	74	60	66	....
North Platte, Nebr.	72	36	62	....
Omaha, Nebr.	72	42	68	0.01
Philadelphia, Pa.	76	60	70	....
Phoenix, Ariz.	102	70	98	....
Pittsburgh, Pa.	72	56	68	....
Portland, Me.	74	56	64	0.02
Portland, Oreg.	84	54	82	....
Salt Lake City, Utah	72	46	70	....
St. Louis, Mo.	70	60	66	....
St. Paul, Minn.	64	44	58	0.02
San Antonio, Tex.	78	72	66	2.72
San Diego, Cal.	84	66	76	....
San Francisco, Cal.	98	66	88	....
Santa Fe, N. Mex.	82	46	54	....
Savannah, Ga.	86	72	78	....
Seattle, Wash.	68	52	64	....
Springfield, Ill.	70	58	62	....
Tampa, Fla.	88	74	78	....
Toledo, Ohio	76	50	54	....
Vicksburg, Miss.	80	60	76	....

River Bulletin.

Special to The Washington Post.

Harpers Ferry, W. Va., Sept. 21.—Potomac River clear and Shenandoah very muddy this afternoon.

Vital Statistics

BIRTHS REPORTED.

Stephen B. and Coral Felker, boy.
Lloyd and Cora Smith, girl.
George B. and Anna Sartoeus, girl.
Barnett P. and Betty D. Kilban, girl.
Joseph W. and Sarah K. Shepherd, girl.
James P. and Lydia L. Brumbaugh, boy.
Ogden V. and Elizabeth S. Flynn, boy.
Howard L. and Louise C. Linton, boy.
Charles A. and Margaret Keith, girl.
Fred H. and Anna R. Ellis, girl.
Albert C. and Elsie H. Stanley, boy.
James and Pauline Clay, boy.
William T. and Lucille Whitaker, girl.
Joseph H. and Lilly Neal, girl.
Leon and Ethel Gales, girl.
Raymond B. and Marion Mason, boy.
James W. and Julia Hatch, boy.
Howard S. and Lucille E. Thomas, girl.
Clarence and Bessie Williams, girl.
Robert L. and Elizabeth R. Proctor, twins, boy and girl.
Willard and Helen Sturdevant, girl.
Halmuth and Janie Wiley, twins, both boys.

LICENSED TO MARRY.

Wallace Ridgeway, 40, and Margaret C. Kemp, 38. The Rev. W. A. Lambeth.

John Roy Staples, 24, and Kathryn LaRue Hamilton, 18. The Rev. John Gollhew.

William A. Kelly, 22, and Catherine E. Everett, 19. The Rev. James E. Murphy.

Francis Elmer Sunderland, 25, and Helen Rhoads, 24, both of Philadelphia, Pa. The Rev. Henry W. Tolson.

Frederick D. Brandt, 51, and Fannie Bailey, 47. The Rev. R. Schmidt.

Harry Page Parker, 40, and Dorothy Hees Cady, 24. The Rev. Charles Enders.

Hobert E. Easterling, 25, and Alice M. Cassell, 18, both of Charlottesville, Va. The Rev. W. M. Hoffman.

Mike Lawson, 21, and Minnie Deal, 18, both of Sommerset, Va. The Rev. John E. Briggs.

George C. Mauger, 26, and Marie Joyce Gibbon, 26, both of Philadelphia, Pa. The Rev. Charles T. Warren.

Henry Thomas Franklin, jr., 25, and Thelma Lillian Lewis, 23. The Rev. F. W. Johnson.

Walter Cunningham, 23, and Hannah Duvall, 23. The Rev. Edward Douse.

William G. Curtis, 50, and Frances Butler, 38. The Rev. C. H. Wesley.

Licenses to marry were issued at Upper Marlboro, Md., to the following persons:

James Edwards, 23, Olney, Md., and Alverta Stoez, 22, Friendship, Md.

Abraham Hardy, 28, Poplar Hill, Md., and Evelina Coates, 21, Malcolm, Md.

Thomas A. Helan, 29, and Alma F. Roche, 27, both of Washington, D. C.

Walter James Morrison, 29, Washington, D. C., and Evelyn Marie Nichols, 18, Mount Rainier, Md.

Ralph H. Thayer, 20, Washington, D. C., and Marie Brown, 15, Seat Pleasant, Md.

DEATHS REPORTED.

Mrs. Chambers McKibbin, 78 yrs., 2022 Columbia rd. nw.

Peter Murray, 77 yrs., U. S. Soldiers' Home Hospl.

Catherine A. Pallas, 67 yrs., 1460 Irving st. nw.

Louis T. M. Hogrefe, 62 yrs., 3403 Illinois ave. nw.

George Van Horn, 52 yrs., Emergency Hospl.

Alvak B. Whedon, 50 yrs., Sibley Hospl.

Mary Isabella Jones, 39 yrs., Sibley Hospl.

Helen Sheriff Mohler, 33 yrs., 5324 Colorado ave. nw.

Mona Satoris, 26 yrs., Homeopathic Hospl.

Mildred Virginia Nilver, 24 yrs., 618 Tenth st. sw.

Florence Abrams, 43 yrs., en route Emergency Hospl.

Eva Campbell, 21 yrs., Tuberculosis Hospl.

Marvel Jordan, 10 yrs., 1729 Twelfth st nw.

Smart Travellers Look For

The Fairfax

4611 Fifth Avenue, PITTSBURGH, PA.
43rd and Locust Streets, PHILADELPHIA, PA.
2100 Massachusetts Avenue, WASHINGTON, D. C.

Rates About ½ of other fine hotels

Double room with bath, $4.00 per day.
Living room, bedroom and bath, $6.00 per day.
Attractive Weekly and Monthly Rentals

AMUSEMENTS

TONITE . . . and All Next Week
CHARLES DORNBERGER
and His Famous
Victor Recording Band
Wonderful new dance floor, too, but no advance in prices.

Mrs. WILSON-GREENE'S CONCERTS, 1928-29
POLI'S THEATER, 4:30
PHILHARMONIC COURSE
Nov. 19 VLADIMIR HOROWITZ, Pianist, Sensation of This Generation—Jan. 15, JASCHA HEIFETZ—Jan. 25, MARIO CHAMLEE, Tenor, Met. Opera—Feb. 1, ROSA PONSELLE, Soprano, Met. Opera—Mar. 6, BOSTON SYMPHONY ORCHESTRA, Koussevitzky, Conductor.
ARTISTS' COURSE
Oct. 22, ROLAND HAYES, Celebrated Colored Tenor—Dec. 3, FRITZ KREISLER—Jan. 30, BOSTON SYMPHONY ORCHESTRA, Koussevitzky, Conductor—Feb. 5, SIGRID ONEGIN, Contralto—Mar 20 RACHMANINOFF
WILSON-GREENE COURSE.
Oct. 30, Mme. GALLI-CURCI—Nov. 4, Mme. LOUISE HOMER and Daughter, LOUISE HOMER STIRES—Dec. 7, DORIS NILES and BALLET and RONDALLA—SANDIZAGAS Sextet of Spanish Guitarists and Select Orchestra—Jan. 23, Opera, "DAS RHEINGOLD," German Grand Opera Co., Orchestra, 60 Musicians—Feb. 11, THE REVELERS, Famous Radio and Victor Artists.
Season tickets now for all courses at Mrs. Greene's Bureau, Droop's, 1300 G st.
Note—No advance in season tickets for the course including opera. M. 6493.

NATIONAL
2:30 — TWICE DAILY — 8:30
THE MIGHTIEST SPECTACLE OF [illegible] TIMES!
"WINGS"
A Paramount Picture
20—Symphony Orchestra—20
Amazing Sound Effects
MATS., 50c, 75c, $1.00
EVES., 50c, $1.00, $1.50

STRAND 9TH AT D STREET
Phone Fr. 1733
Twice Daily, 2:15-8:15
MUTUAL BURLESQUE
New Faces—New Show Every Week
SUGAR BABIES
With Harry Fields and Opal Taylor
Good Orchestra Seats, 25c—Mat. & Eve.

AMUSEMENTS

B. F. KEITH'S
Opposite Treasury
Opening Sunday at 2 P. M.
ON THE SCREEN
LEATRICE JOY
IN
"MAN-MADE WOMEN"
ON THE STAGE
MISS FRANKIE HEATH
This Week
"THE PERFECT CRIME"
MARION HARRIS
On the Stage
Reserved Seats—Twice Daily Performances
Week Days, 1 and 7 P. M.
Main 6312-Cable 4484

SEASON OPENING MONDAY, OCT. 1ST
SHUBERT BELASCO
Nightly, 50c to $2.50
Mats Wed., 50c to $1.50
Sat., 50c to $2.00
TAYLOR HOLMES In
"THE GREAT NECKER"
A Farce of Flapper Love, with N. Y. Cast including Marjorie Gateson, Jas. B. Carson, Rose Drown and a large Company. NO TICKET TAX.

The Parrot
"Speaks for Itself"
1643 Connecticut Ave.
Luncheon, Tea, Dinner
12 to 8 P.M.
Orders Taken for Cakes, Pastry, Salads, Beaten Biscuits, etc.
Potomac 6322

MT. VERNON
STEAMER
Charles Macalester
Leaves 7th St. Wharf Daily
10 A. M. and 2:30 P. M.
Round Trip, 85c
Admission, 25c
Cafe and Lunch Counter on Steamer
Mt. Vernon Not Open on Sunday

A DELIGHTFUL SEASON
at OLD POINT COMFORT
AND
VIRGINIA BEACH
IDEAL FOR OUTDOOR SPORTS
FISHING AT ITS BEST
TRY ONE OF OUR
WEEK-END SPECIALS
Including Stateroom and Accommodations at CHAMBERLIN-VANDERBILT or CAVALIER HOTELS
City Ticket Office, Woodward Bldg., 731 15th St.
NORFOLK & WASHINGTON STEAMBOAT CO.

STUDEBAKER
Ask Us to Let You Drive It
Phones: Potomac 1631, Decatur 686

UNITED STATES STORAGE CO.
FIRE-PROOF WAREHOUSE
STORAGE-MOVING CRATING
418-20 10th N. W. Main 4229 Frk. 2429

666
Cures Malaria and quickly relieves Billiousness, Headaches and Dizziness due to temporary Constipation. Aids in eliminating Toxins and is highly esteemed for producing copious watery evacuations.

L. L. PERKINS
I WILL BOND YOU
United States Fidelity & Guaranty Co.
Phone M. 913. Southern Bldg.

$5.00 Round Trip
NEW YORK
Sunday, September 30
Special Through Train
Direct to Penna. Sta., 7th Ave. and 32d St.
Standard Time
Leaves Washington.....12:30 A. M.
Returning, leave New York 5:15 P. M.
Leave Hudson Terminal.. 5:10 P. M.
Similar Excursions October 28, November 25, December 30.
Pennsylvania Railroad

DOBBS HATS

The transformation of a double handful of soft, fluffy fur into a smart, wear-resisting Dobbs hat is one of the miracles of modern science. The Fall models are triumphs of American manufacturing genius.

Eight Dollars for the Hat Shown

The HECHT Co. ~ F St.
Main Floor

Is there anything? . . . ANYTHING! mind you, that has the power to give the diversified, interesting, constructive pleasure that a Radio does at this very low cost?

Music *Sports* *Business* *Religion*

Drama *World Series* *Stocks* *Politics*

Anything you might mention . . from telling you the correct time to the latest report on the South Pole Expedition.

The HECHT Co. ~ F St.
Radio Store, 618 F St.

Complete New
MAJESTIC
Electric Radio
$163
With the Sensational
DYNAMIC SPEAKER
and including 8 Cunningham or R C A Tubes.

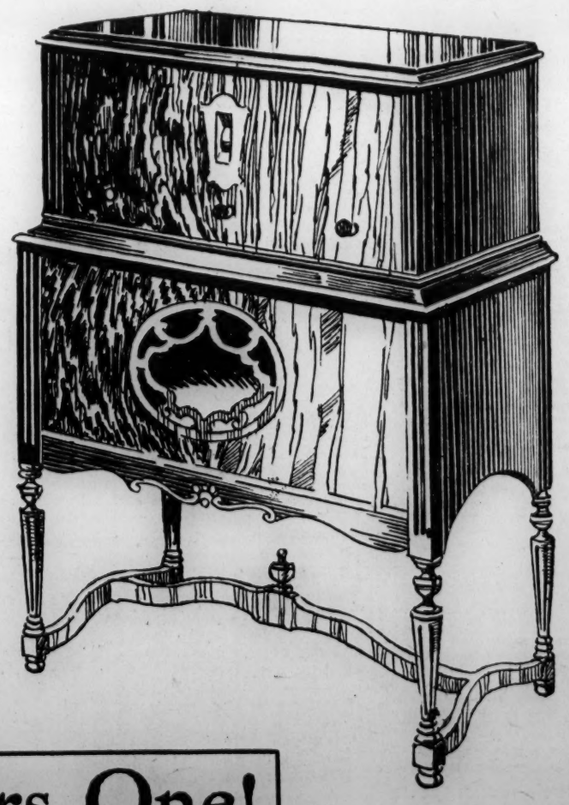

The Majestic receiver with its built-in Dynamic Speaker reproduces radio broadcast with a fidelity of tone heretofore considered impossible. Truly it may be called the last word in modern Electric Radio.

This model has 7 working tubes and 1 rectifying tube . . . and operates from your electric light socket. The cabinet is handsomely finished in dark-tone walnut.

$10 Delivers One!

Silver Salts Make White Man Black

Treatment Employed in Stomach Ills Produces Color That Stays, but Two Physicians Believe They Have Found Cure.

To the limit of space, questions pertinent to hygiene and prevention of disease will be answered in this column. Personal replies will be made to inquiries, under proper limitations, when return stamped envelope is inclosed. Dr. Evans will not make diagnosis or prescribe for individual disease.

By DR. W. A. EVANS.

NITRATE OF SILVER USED.

NITRATE of silver is used internally in some cases of ulcer of the stomach and in some other maladies. Where used at all it is given for weeks or months. The great drawback to its use for a long time is that it causes a pigmentation of the skin which the doctors call argyria.

A white-race man who is the subject of argyria has a grayish, slaty skin, not exactly black, nor any of the variations of the mixed whites and blacks, but dark enough to be classed as a black man by the superficial observer. The color is there to stay. It is a lifetime condition. The change from a white man to a black man is due to the deposit of insoluble silver salts in the deeper layers of the skin. It is a sort of universal tattooing in which the silver ink is deposited by the blood route.

There have been many efforts to find a way to bleach the skin of those with this disorder. Drs. Stillians and Lawless think they have found a method. A case came into their hands on which they tried most of the older methods without success. One of these was electric baths with iodide of potassium in the water. This ionization-potassium-iodide method failed.

They then worked out a method of their own. It consists of injecting into the skin a freshly made solution of six per cent sodium thiosulphate and one per cent potassium ferricyanide. The mixture spoils if it stands more than one minute before being injected. The theory is that the silver lying in the skin is first converted into ferricyanide. Next it changes to silver sulphide, and that is dissolved, absorbed by the blood stream, and carried to some organ of excretion, by which it is thrown out of the body.

The ferricyanides are poisonous, but the quantity used is small, since but little can be injected into the skin. The injections are not through the skin nor under it.

Since the method is slow and unpleasant the only parts of the body Drs. Stillians and Lawless inject are the exposed parts, such as the head, face, neck, hands and lower arms.

HAVE A DIAGNOSIS MADE.

Mrs. W. J. L. writes:

1. My daughter is 12 years old and weighs 121½ pounds. She is 60 inches tall.

2. Is there any way I can bring her back to her normal weight?

3. Does swimming reduce?

4. Will this excess of fat injure her health in any way?

REPLY:

1. She may be obese because she eats too much and exercises too little, but it is more likely that some ductless gland disorder is the cause of her trouble.

2. Have a diagnosis made as to the cause. If it is due to a ductless gland disorder one kind of treatment is called for; if to overeating, another kind.

3. It may help, somewhat.

4. It may.

HIVES NOT CONTAGIOUS.

Mrs. L. E. writes:

1. For about five months I have had a severe case of hives which keeps me awake. Is this contagious?

2. Could wheat or flour of any kind be the cause of this and, if so, should all kinds of bread—whole wheat, rye, white and others—be cut out of the diet?

3. Do you advise eating everything and be cured by nature in time?

REPLY.

1. No.

2. It is possible that flour of some sort is responsible for your trouble. You can have skin tests made and these will show what is the cause of your trouble.

3. That would be pretty severe treatment.

Uncle Ray's Corner

A Little Soturday Talk.

WHILE I was in England I gave a party for some of the children of Stratford-on-Avon. We had a little "spread" which included jello, cakes, ice cream, and—of course—tea. Afterward we played games (chiefly "hide-and-go-seek") and talked about our travels and ways of life.

One of the guests at the party was a 10-year-old girl who has sent this letter:

"Dear Uncle Ray: I am glad you reached home in safety and had a good voyage. The last four weeks of school (during the month of July) I was looking up my history and other such subjects for the examination. I came third, with five less marks than the top.

"Last Sunday I paid a visit to the seaside. It was a glorious day, except that the wind was rather strong and made it a little unpleasant. The sea came in about 6 o'clock, and then was the best part of all. For I dabbled, I paddled, I swam and also got cold.

"We are now drawing near to autumn. The leaves are beginning to change their green robes into gold, silver, orange, brown, yellow and many other colors, so rich and handsome. They are getting ready to make a sparkling jewel path on which Queen Autumn will pass.

"Please remember me to the boys and girls of your country and give them my love. Your friend,

"DOROTHIE SMITH."

Dorothie's words about the approach of autumn may remind us that the season is almost here, so far as we go by the calendar. In fact, during this very night, two hours after midnight, the fall will start "officially." Today and tomorrow are two of the most nearly equal days of the year, so far as sunlight and darkness are concerned. The other nearly equal days come at the beginning of spring between March 21 and 23.

To my mind, autumn is just about the finest season of the year. The air is crisp and bracing, and I feel almost as though I were in fairyland when I look at the lovely colors of the trees.

Uncle Ray

(Copyright, 1928.)

ELEANOR GUNN on FASHIONS

Cravat Silks Loom Large On Autumn Style Horizon.

NEW YORK.—Cravat silk is being exploited for autumn. By this term is meant the types of silk seen in haberdasheries and windows devoted to the display of men's neckties.

It is a Chanel inspiration and one which because of its novelty and the smartness of the silks chosen is certain to be a success. Stunning little frocks, more or less after the tailored manner, are being fashioned of it. Considerable interest is felt also in silks and velvets in tweed designs. That tweed itself is a favorite is an old story.

One is in danger of underestimating the value of the simple little trotteur frock, no matter what its material, for it has become the daily habit of style reporters to play up elaborate costumes and to harp on velvets.

There are those whose walks of life are not in exalted places and who have the good sense and taste to know that sturdier materials withstand the daily grind and, what is more, are far more fitting. There are smart trotteur frocks, of various weaves, in a discreet range of colors.

Jersey weaves remain favorites, nor is there any hesitancy in coupling jersey with velvet. Incidentally both jersey and velvet scarfs have made their bow. They are a welcome change from the inevitable silks, although there are new weaves, notably cravat silks.

A Wine Colored Jersey Develops the Frock Distinguished by the Wide Scarf Inset With Matching Shade of Velvet. The Scarf May Be Arranged at the Shoulders to Suggest an Epaulet Cape. (Sketched for Fairchild.)

(Copyright, 1928.)

YOUR BOY AND YOUR GIRL

By ARTHUR DEAN, SC. D.

The Parent Counselor.

Dr. Dean will answer all signed letters pertaining to parents' problems with their boys and girls. Writers' names are never printed. Only questions of general interest answered in this column, but all letters will be answered by mail if written in ink and a stamped self-addressed envelope is inclosed. Address Arthur Dean, in care of this paper.

A Lover's Lane.

HERE'S a young man looking for a Lover's Lane. If he courts in the girl's home the davenport is liable to be filled up with one or more of the younger brothers and sisters of his sweetheart.

He has a car, but he knows it is difficult, dangerous and even illegal to drive a car with one hand. You will see that he loves nature, moon effects and the evening song of the thrush. He loves human nature in the shape of a girl. And she is a nice girl and he is a nice boy.

So they turned down a side road to love nature and each other. In the midst of a kiss and the song of Wilson's evening thrush, he is rudely interrupted. And thereupon hangs a momentous question.

"To Dr. Dean: I am a country boy and have only recently come to town. I own a car and have a girl. Where I live there is no drawing or reception room as there is in the novels I have read. Hence I have no place to court my girl. The situation is the same at her home. Her mother is old fashioned and her father must like children mighty well for there are twelve in the family. Naturally I can not woo there. There is no sofa for one thing and too many children around for another.

"The other night Agnes, that's her name, and I drove out toward a country club. There was a little side road, a regular Lover's Lane, and at the lonesomest spot we parked. Giant trees overlooked us and the moon was up. Birds were twitting their good nights, and one could imagine that a kiss was begged and bestowed in many cases.

"Anyhow Agnes and I grew sentimental, and I acknowledge that hand sought hand and lips met lips. Remember she is my girl. Well, we had been there but a few minutes when a rough looking man came out of the bushes and hollered: 'Say, what are you doing there?' Naturally we were both scared. Then the intruder told us he was an officer and said he had a good mind to arrest us. I up and asked him, 'What for?' Then he said, 'Don't you know that necking ain't allowed. The lights were on and there being nothing wrong about our conduct, yet the officer told us to beat ot, which we did.

"When on the farm I had done a good deal of novel reading, and in most of the stories the lover always took his intended down a lane, and made love to her. Quite naturally he did not plead his case in front of the general store or on the highway. And here I had found my lane, only to be told to move on! What sort of a city is this, anyhow? "PROTESTING."

Picture this youth's embarrassment. He was only doing what billions of others have done in the good old days sitting in the family carry-all, on the bars of the cornfield, on the back stoop, or the church steps. Scientifically minded, as all youth has been for all ages, the young man was trying to discover whether or not he and the girl were adapted to each other.

Here in the silence of the night, the cool breeze, the moon and the twittering of birds the dream life in a novel became a reality. Furthermore he is not a fellow who cheapens himself by spooning in movies or in public.

Now what's to be done? My readers reply, "Oh, love will find a way." True. But the way is fraught with too many hurdles.

What would your fathers and mothers think about a Legalized Lovers' Lane?

An officer could be on duty from 6 to 11. There should be a small charge to pay overhead expenses. Half rates before the moon comes up and full rates afterward. Dark nights double rates.

Girls and boys could then see if their "steadies" were steady or whether they dated with others. Fathers and mothers would know where to find their daughters and sons. Officers would be handy in case trouble developed. There would be no opportunities for blackmail and no chance for high-jackers.

What do you say, folks?

(Copyright, 1928.)

Daily Cross-Word Puzzle

ACROSS.

1 A flat plate or slice
5 Restrain
8 Small opening
12 Comprise
13 Earlier than
14 Musical work
15 At an end
16 Most austere
18 Flaunt
20 Relative amount
21 Name
23 Climbing herb
24 Backwardness
27 Stream of oblivion
30 Bury
31 Nest of predatory bird
33 Eternity
34 Equally contested
36 Encroached upon
38 Tire out
39 Having little body or substance
40 An implement (pl.)
43 Riddle
47 That which checks
49 Armor
50 One who moves on
51 Mineralized rock
52 Likewise
53 Spikes of corn
54 Floating leaf of aquatic plant
55 Recent

DOWN

1 Place for making or repairing
2 Melted rock
3 Assert formally
4 Scold
5 Merit
6 Knack
7 Well-deserved reward
8 Unbleached wash silk
9 Put in action
10 A trick
11 Town in Lombardy, North Italy
17 Action to regain possession of personal property
19 Disturbs natural function of
22 Desert
24 To clear
25 To sin
26 Seaman
28 Flat-bladed implement
29 Purpose in view
32 Was a permanent part
35 Snipes, plovers, etc.
37 Beast
40 Plant of mint family
41 Malaysian vessel
42 Desist
44 Festivity
45 Become blurred or dim
46 Medicinal plant
48 Historical reckoning of years

YESTERDAY'S ANSWER.

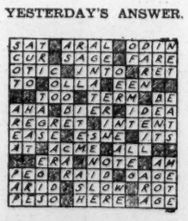

(Copyright, 1928.)

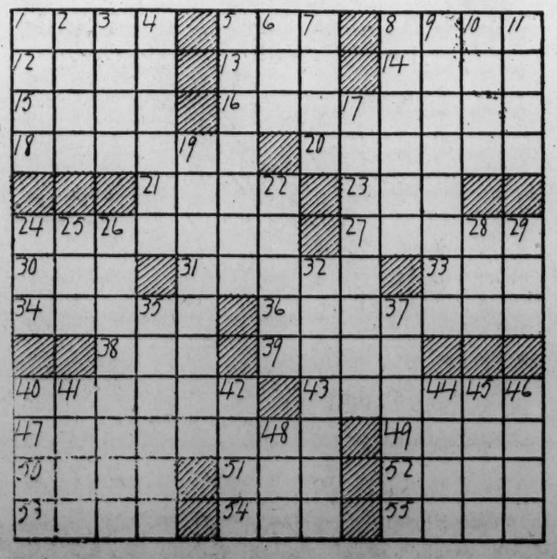

Best Sailor Cat in World On Steamer

Liner Minnewaska Is Proud of Minnie, on Ship Now Five Years—Passengers Claim Her Kittens as Souvenirs.

By G. D. SEYMOUR.

NEW YORK (A.P.).—Minnie, seagoing cat, has not missed a voyage on the ocean liner Minnewaska since she joined its crew almost five years ago.

When the ship is in port here Minnie is absent for days at a time, but she invariably appears on deck half an hour or so before the gangplank is hauled in for an Atlantic crossing. She knows her way about London, too, but she dislikes foggy nights, and never spends a night ashore when the Minnewaska is at the King George V docks in the Thames.

Capt. Frank Claret of the vessel regards Minnie as the best sailor cat in the world, because she knows the sailing habits of the ship so well. Her best friends are members of the crew, and seldom does she become chummy with passengers, although she did take a liking to William Gillette, the veteran actor, this summer and followed him about the ship for hours. Her kittens, as rapidly as they arrive, are handed out to passengers as souvenirs, and William Manning, purser, regrets only that they are not ten times as numerous.

EXTRA STAGE BUSINESS.

Not all the precautions that players and stage managers can take will prevent the marring of first-night performances by occasional unanticipated incidents. In a play which opened a few nights ago, one of the minor characters is a huge dog, chained to a box in a baggage car. It was entirely in character for him to have a few fleas and to scratch them, but the actors were put out and the audience, too, greatly amused when the canine scratched himself so vigorously that the noise of his paws and the clanking of his chain made the performers' lines almost inaudible until he was led out.

Even more disturbing was the experience of the actor in another play who, at the high point of his role, unsheathed a sword and dashed to the lawn outside to slaughter his adversary. As he pulled out the blade he threw the scabbard behind him with too much zeal. It bounded over the footlights and lit squarely on the cranium of an elderly gentleman in the first row.

THE LINGUISTIC KID.

Jackie Coogan, the boy actor, may or may not have been a Boy Scout in his varied career, but he believes in being prepared.

The youthful Thespian, who has been appearing before the footlights on Broadway, plans a tour of France and Germany and already has learned French so that he will have a means of saying what he wants to say when he makes his first appearance in Marseille October 26. He has five months to learn the German language before he crosses the Rhine, but he is at work on it already. He intends to sail on the Majestic October 5.

WORK'S BRIDGE

CONTRACT BRIDGE.

WE GIVE today another Contract hand in which all the bidding is carried on by North and South, East and West passing whenever it is their turn to declare. The question is how North and South should bid. Make up your mind before you read the explanation that follows. South is the Dealer, and the hands are:

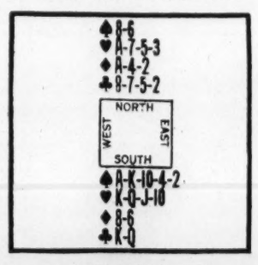

The Bidding.

South should bid two Diamonds—the conventional method in Contract of showing a Major two-suiter and giving North a choice between Spades and Hearts. The hand is really only a semi-two-suiter (i. e., a five-card suit and a four-card suit), but it has sufficient strength to justify the two-Diamond bid to show the two Majors, even although the Hearts number only four. A Minor two-bid should not be used to show a semi-two-suiter unless the whole hand is strong and its four-card suit especially so.

In this case, North should bid FOUR Hearts. He knows that his partner will not announce a Major two-suiter without great strength; and with four Hearts headed by the Ace and only a doubleton in Spades (which enables him to ruff South's Spades if necessary), and a Minor Ace, there is little doubt that South will be able to make game. To bid only two or three Hearts would not adequately show the strength of the hand.

North's jump to four would suggest to South the possibility of a slam; but as the suit selected by North is a four-carder in South's hand and as he has three losing cards in the Minors, his bidding above four would not be justified. The hand might produce a Small Slam (the adverse Ace of Clubs must win); it doubtless would if the five adverse Hearts were divided 3-2, which is probable, and the six adverse Spades 3-3, which is improbable. With a 4-2 division of the adverse Spades a slam is possible. The knowledge, however, is only obtainable after the declarer sees both hands; at the table the bidding should stop at a four-Heart contract, which obviously could be made readily. Trying for doubtful slams is a most expensive habit.

Tuesday, Wednesday and Thursday of each week for about six weeks, Mr. Work will present a most interesting and instructive series of Auction Bridge queries.

Start a contest in your family and with your friends on this special series. You will be rewarded with a greatly increasing knowledge of Auction Bridge and increased enjoyment from this great game. Tell your friends.

(Copyright, 1928.)

Vaccination Clinic Opened.

The Health Department clinic for the vaccination of school children has been established at 512 I street northwest, where the treatment will be administered Wednesdays and Saturdays at 11 a. m., it was announced by the office of superintendent of schools yesterday.

JUST FOLKS

By EDGAR A. GUEST

A PASSING GLANCE.

All this I saw as I went by,
From just a passing glance that day,
Though wrapped in other thought was I
And scarcely turned to look that way.

And yet I knew a woman smiled,
A woman sewing in a room,
And nearby was a merry child,
And red geraniums were in bloom.

The little house was painted new,
The patch of lawn was neatly cut,
And up a trellis roses grew.
The latch upon the gate was shut.

Though wrapped in other thoughts was I,
And scarcely did I turn to see,
I saw all this in passing by
And carried it away with me.

And to myself as down the street
I slowly walked, I said, I know
A little house that is complete
With all the joy the years bestow.

Against the worst that cynics say,
Forboding law and order's doom,
I'll mark the homes where children play
And mothers smile and flowers bloom.

(Copyright, 1928.)

Selection of House Paint Exacts Care

Requirements of Room Must Be Considered in Choosing Proper Tints. Green Popular Color—Caution on Extremes.

IF you intend to do your rooms over for the fall, you will have a shopping problem in paint and color. Few women have an intimate knowledge of the various paints and effects. For that reason they are advised to acquaint themselves fully so that their choice may be made from a full range.

Selecting a paint from a sample slab is not always satisfactory. The small slab or panel may look like one thing, and the room painted in the shade quite another. When selecting both the shade and the color, one must consider the requirements of each room.

Green is a popular shade or color, but there are various nuances of green and there are extremes to avoid. A room that is flooded during the day with sun and light may stand a deeper green than a pale or shaded room.

Colors for one's living room may not be suitable for one's bedroom. Blue is one of the favorites for the latter chamber, but it must be a light shade of blue, or its effect will be darkening and depressing.

If possible ask to see a room done in the shade you have tentatively selected. No amount of visualization in the paint shop can equal a real study of the effect of a color on the walls of a room.

Stipple work is a favorite, and it is generally adaptable to almost any walls. Antiquing by "enameling", or a similar process is also quite popular. The latter process costs a fair sum but it affords one walls that do not require renovating for a long time.

If you intend to do your own walls, enlist expert advice on the selection, mixing, and application of the paint. Otherwise you waste a good bit of your shopping money, and still have the job to do over. The mixing of the paints requires skill and training.

Those who actually shop for the paint are cautioned to buy only the best. It is false economy to use a cheap paint that is scarcely worth the labor of application. Before purchasing the paint, be certain that it will adhere to the surface to which it must be applied.

Wives of Tomorrow

By FRANCES McDONALD

What Is the Answer.

DEAR Miss McDonald: I am 20, have "gone" with boys since I was 16. My best friend can not understand why boys like me for about two weeks, and then never want to see me or go out in any party with me. She is sought after all the time. She tries so hard to have me share in all good times. She tries to get dates for me. It is always the same. "Can't you get some one else?" That's their answer when she suggests my name.

What is the trouble? I have clothes, looks and style. I can talk, play and dance. I am "rushed" regularly by "new" men. My girl friend takes heart. Then I am on her hands again. She calls up one man after another. No chance. They want to go anywhere until they find I am to be their "luck." Then it is all off. I am terribly unhappy over this.

Perhaps some of these men will read this in the paper and tell why I am worse than poison ivy on a party.

EVELYN.

Dear Miss McDonald: I am 18 years old and I am quite popular with the boys. That is, I know a great number because it seems there is something about me that makes them want to meet me. But my trouble is that I can't keep them. If they ask me for a date I refuse because I know now it will be the same story. I soon will be "dropped."

I can't enjoy myself in their company because I feel that way. Many of the fellows have told me I am quite different since they met me from what they had thought. Please tell me what I can do to win back the old friends and how to keep the new friends I might meet. And do you think it is necessary to like a fellow very well before making a date or should one just take a chance. I feel as though I must really like him before I go out. Many a chance I have missed in not knowing why I failed with each new boy. I would greatly appreciate any help you can give me because I feel I am losing many chances for real, good times because I feel that silly way. What do they mean when they say I am "a nice girl but——."

CAROL.

Dear Miss McDonald: I am a girl 17 years old, about 5 feet tall and weigh 112 pounds. I am considered an attractive girl. But the trouble is that I am unable to keep a boy friend any length of time. I have a very attractive girl friend who also can win their favors but can not seem to hold them any length of time. We go together to many places. At dances we always have plenty of partners.

I would be very thankful if any of your many readers could supply me with information as to how to be more successful with the opposite sex and in holding their lasting friendship.

EDNA.

BEAUTY AND YOU

By VIOLA PARIS

QUERIES ANSWERED.

DEAR Viola Paris: Will you please advise me what to do for pouches under my eyes. I am in fairly good health. I am only 22, but the pouches add years to my age.

WORRIED.

Answer—That you say you are only in "fairly good health" would indicate that you are not altogether satisfied with your physical condition. Pouches under the eyes are not always a danger signal of serious internal trouble. They may be caused by insufficient rest, dissipation, nervousness or improper care of the skin. However, I would advise a thorough examination by a physician as a first precaution. If this reveals nothing more than a general lack of physical tone, your problem then is one of combining a gradual building up of your health with regular care of the skin. In treating the skin beneath the eyes, you should take the greatest care that you do not stretch the already sagging tissues. Massage is apt to do this. After a thorough cleansing of the face, apply a little food cream to the sagging skin and follow this with an astringent. The food cream should be gently applied at night without any massage whatever except the very lightest of stroking from the nose outward to the corners of the eyes. The cream should be allowed to remain on overnight. Apply the astringent in the morning. As a food cream, I advise the use of cocoa butter or lanolin. If the skin is discolored where the pouches appear, I would add a little peroxide to the food cream. Four or five drops of the peroxide to a teaspoonful of the food cream is the proper proportion. If you are using your eyes steadily during the day, form the habit of resting them occasionally. Avoid or ignore the things that make you nervous or irritable. Get as much exercise as you can out of doors every day, make sure of proper elimination and of plenty of sleep in a well-ventilated room.

T. L.: The following are good wrist exercises. Holding your arms out straight before you, shake the hands vigorously upward and downward. Let the hands be limp. Practice moving the hands in complete circles from the wrists, first in one direction, then in the other. You might massage the wrists every day with cocoa butter.

Freshman: There is no way to check the growth of your feet except by binding them. Even the Chinese have given that up. Remember that a large foot, well proportioned and tastefully shod is much smarter than a small foot poorly shaped and shod. You are a tall girl. Too small a foot would make you appear top-heavy. Don't cramp your feet, either by shoes that are too short or too narrow. Insist on a shoe that suits your foot type. And give your feet plenty of exercise.

(Copyright, 1928.)

Handy Hints To Help the Homemaker

Standard Measurements Urged Using Recipes—Macaroni, Cheese and Grape Jam Mixtures Recommended.

By LOUISE BENNETT WEAVER.

DINNER MENU.

Macaroni and Cheese Buttered Spinach
Bread Grape Jam
Head Lettuce and Tomato Dressing
Peach Shortcake Coffee

MACARONI AND CHEESE, FOR FOUR.
(This is very creamy and well flavored.)

2 cups macaroni, broken.
8 cups water.
1 teaspoon salt.

Mix the salt and water and when boiling add the macaroni. Boil vigorously for 15 minutes. Pour the macaroni through a strainer and rinse well with water. Add to the cheese mixture.

CHEESE MIXTURE.

4 tablespoons butter.
5 tablespoons flour.
2 cups milk.
1 teaspoon salt.
¼ teaspoon pepper.
½ cup pimiento cheese, cut in small pieces.
2 tablespoons chopped green peppers.
2 tablespoons chopped celery.

Melt the butter in a pan, add the flour and blend thoroughly. Add the milk and cook until a creamy sauce forms. Stir frequently during the cooking. Add the rest of the ingredients and cook slowly and stir constantly until the cheese has melted. Add the macaroni and when well mixed pour into a buttered baking dish and bake in a moderate oven for 25 minutes.

By adding the cheese to the white sauce mixture it becomes thoroughly mixed and creamy and will not be "stringy" as when merely sprinkled in layers with the macaroni.

The green peppers and celery may be omitted, but they give a piquant flavor.

GRAPE JAM.

(Pulp left from grape jelly.)

4 cups grape pulp
2 cups sugar
2 teaspoons cinnamon
1 teaspoon cloves
1 teaspoon nutmeg
¼ teaspoon salt
2 tablespoons lemon juice

To obtain the pulp for this jam, mash through a colander the skins and pulp left in the jelly bag after making grape jelly. Be careful to thoroughly press the food through, as only the seeds should not be used.

Add the rest of the ingredients to the pulp and cook slowly for 20 minutes or until the jam becomes very thick. Stir frequently while cooking. Pour into sterilized jars and when cold cover with melted paraffin and store in a cool, dark, dry place.

Place a board above the sink or work table and hang hooks on it to hold the utensils used every day, as can opener, bread and paring knives, scissors, slotted mixing spoons, measuring cups and measuring spoons.

FOR GOOD COOKING RESULTS.

Use level measurements. All reliable recipes are based on standard measurements.

Three teaspoons equal one tablespoon.
Sixteen tablespoons equal one cup.
Two cups equal one pint.
Measure flour after it has been sifted.
Level off a cup of flour by placing a knife perpendicular to the side of the filled cup. Quickly scrape off the surplus. Never shake the cup, as that will pack the contents and will not give accurate measurements.

Bows are Smart . . . and Velvet Bows are Smartest!

—and since fashionable misses are always looking for something new and different . . . they'll adore the way this velvet bow is appliqued on the blouse . . . Molyneux is doing it in Paris, too!

The frock itself is a stunning thing in brighter-than-navy-blue dull crepe—

$49.50

Misses' Frock Shop—Third Floor.

JELLEFF'S ◆ F STREET

The Door That Leads to Fashion

Fashion now fashions its footwear creations with a buckle. This Fall the new black and colored footwear wears ornaments of harmonizing brilliance of steel and crystal. Artcraft presents a varied selection to wear with their exclusive footwear.

The Pump—$13.50.
Ornaments—$5 to $75.

ARTCRAFT
FOOTWEAR 1311 F
Exclusive NOT Extravagant

Conduct and Common Sense

By ANNE SINGLETON

DOES THE BRIDEGROOM KISS THE BRIDE AT THE ALTAR?

DEAR Miss Singleton: Please tell me at what period of the ceremony the bridegroom should kiss the bride? This rather worries us both as we wish everything to be exactly right on the occasion and this point hasn't been settled for us.

P. J.

Why not settle it for yourselves? There is no sort of rule about it. Personally, I don't think I've seen a kiss given at the altar, but if the parties to the contract would like to add this simple, affectionate touch to the proceedings, there is no special time indicated, because it is not part of the ritual. I really think public kisses are unromantic.

Touching all matters of etiquette there is much les etiquette, on most occasions, than there is common sense and that consideration which comes from a good heart and good manners. People are always worrying themselves over problems which their own intelligence and taste should settle. Don't worry too much about etiquette unless you are going to mix with a society which lives in a way quite foreign to your own way of living.

(Copyright, 1928.)

Turks Still Honor Martyr to Gayety

"Black Eyes" Was Beheaded Six Centuries Ago for Being Too Witty.

Broussa, Turkey, Sept. 21 (A.P.).—In this city of silks and mosques, pilgrims still burn candles at the tomb of Kara Geuz ("Black Eyes") whom Sultan Murad I beheaded six centuries ago for being too witty, and whom the long-suffering Turkish people, thirsty for laughter, promptly made a saint.

His wit has been perpetuated in what Turkey claims to be the oldest and littlest "little theater movement" in the world.

Some barn or tiny hall in every Turkish town harbors a Kara Geuz theater. The stage is a white screen, the size of an ordinary pillowcase, behind which torches burn, while in front squatting audiences eat nuts and roar for Kara Geuz. The actors are tiny mannikins stenciled out of painted camel leather with jointed limbs and jaws.

New York Museum Gets Sea Monster

825-Pound Turtle Captured at Block Island After Fight.

Block Island, R. I., Sept. 21 (A.P.).—A sea monster of a species unknown here, captured off this island by Capt. Wallace Eddy after a furious struggle, has been sent to the Museum of Natural History, New York.

The creature, closely resembling a huge turtle, weighs 825 pounds. It battled viciously for four hours against ropes, tackle and harpoons. Several times while Capt. Eddy and his companions struggled with the monster their yacht nearly capsized.

Capture was not effected until the yacht retreated to a safe distance and Capt. Eddy set out in a small dory. With a harpoon he ended the monster's struggle to escape. Capt. Harry A. Grogh, in command of the yacht and a veteran fisherman, says that in his 50 years' maritime experience he has never before seen a specimen of this sort.

TRADE MARK REGISTERED

At
SLOAN'S ART GALLERIES
715 13th St. N.W.

478 ORIENTAL RUGS AND CARPETS

in all sizes and weaves, forming one of the finest collections of Eastern Floor Coverings offered the Washington public in many years.

To Be Sold At Public Auction
Within Our Galleries
715 13th St. N.W.

Monday, Tuesday, Wednesday, Thursday and Friday, September 24th, 25th, 26th, 27th and 28th, 1928
at 2 P. M. Each Day

ALSO
2 SPECIAL NIGHT SESSIONS
Tuesday, September 25th, and Thursday, September 27th, at
8 P. M. Each Evening

ON VIEW UP TO HOUR OF SALE EACH DAY

The above collection is being dispersed by order of a large New York importer and represents examples from all the famous rug weaving districts of the Far East.

TERMS CASH

C. G. SLOAN & CO., Inc.,
Auctioneers.

GENERAL MOTORS GOES TO NEW HIGH

Soars to 218¾, Setting Pace of Speculation for Market Rise.

CALL MONEY IS CHEAPER

Special to The Washington Post.

New York, Sept. 21.—With General Motors setting a breath-taking pace for the market as a whole, speculation for the rise was resumed on an ever-broadening scale this afternoon on the New York Stock Exchange, inspired by a decline in the call money rate from 8 to 7½ per cent.

Earlier there had been a great deal of irregularity following an upward spurt at the opening and only a fairly spirited trading pace. But on the sharp rally that got under way in midafternoon scores of stocks boomed upward in large volume dealings and at the close net appreciations ranging from 2 to 10 points were freely spread over the list and the total of transactions approached to within a few hundred thousand shares of the 5,000,000-share mark.

Plainly stocks were highly sensitive to credit conditions. Renewal of the call loan rate at 8 per cent checked the early rise effectively, but the advance was resumed in vigorous fashion when outside funds subsequently depressed the rate.

New General Motors High.

It was during the strongly bullish final hour drive that General Motors jumped to a new high for all time at 218¾ and closed at 218, for a net gain of 5¾. This development influenced buying in other divisions of the market and at the finish about 30 stocks had attained new highs. The turnover in General Motors totaled 491,200 shares, and that in Chrysler, which touched a new high price level at 111½ and closed at 110¾, up 4½ net, 184,500 shares. Packard touched a new peak price of 92¾ and finished at 91⅝, up 1¼ on the day, on a turnover of 105,200 shares.

Another big turnover, 207,000 shares, occurred in Sinclair Consolidated, which also hit a new top. Although the price movement was narrow at the closing the stock was up ⅞ net. United States Steel common after midsession lethargy moved actively over a range of about 3 points, closing with a net advance of ⅞. The turnover here was 107,000 shares. The best gains of the day were among the motors, coppers and oils. The rails lagged again, moving narrowly. Under cover of the advance in selected issues in the late trading there was persistent liquidation among the specialties and several groups of industrials. In this coterie net losses extended to 7 points.

Utilities Do Well.

Greene Cananea raced upward for a net gain of 9¾; Chile, 1⅛; Calumet & Arizona, 1¾, and Anaconda, 1½. Some of the utilities did well, notably Brooklyn Union Gas, at a new high with a net gain of 2⅜.

The independent steels were strong as a rule. Ludlum established a new high price level at 72½ and closed at 70¼, up 3⅞ net, and Bethlehem gained 2¼ points on a large turnover.

The airplane stocks were among the weakest of the session. Wright losing 7 points net and Curtiss 5. American Can sold off for a fractional net loss after a strong opening. Freeport Texas dropped 7¾ points net and United States Rubber common and preferred 2⅜ and 3⅞, respectively. Radio lost 3¾ net, and Commercial Solvents 5. The Warner Picture issues turned weak after a strong start.

Strong Spots in Day.

Strong spots included Electric Auto Lite at a new high with a net advance of 9 points; Graham Paige, at a new peak, up 2¼ net; Hudson Motor with a net gain of 3⅞; Hupp, 2; American International, up 3½; American Express, 3½; Booth Fisheries preferred 3⅝; International Combustion, 3⅜. Houston Oil, 2⅞; General Railway Signal, 2½; General Asphalt, 2¼; Du Pont, 8; Coty, 4¼; S. H. Kress, 5⅝; Kelsey Hayes, 4; McCrory, 3⅝; Montgomery Ward, 2; Purity Bakeries common and preferred, 2¼ and 4¾, respectively; Universay Leaf Tobacco, 3¾; Union Carbide, 2¾; Timken, 2⅛; Southern California Edison, 2½; Sun Oil, 2⅝; Southern Dairies, 2½, and Penick & Ford, 4.

The bullish contingent had strong hopes that the call money rate would be dropped to 7 per cent in the afternoon. But, although there seemed to be a plentiful supply of outside funds at that figure, the official closing rate was 7½ per cent. Time money and loans on acceptances remained unchanged. Scattered selling came into the market a few minutes before the close, slightly cutting down some of the early gains. The increase of $85,000,000 in brokerage loans appeared to have no great effect on trading in stocks, although the action of the stock market during the past week scarcely suggested such a large increase.

Coppers Are Stimulated.

The coppers were stimulated by the announced increase of the raw product to 15¼ cents a pound. Heavy buying among the oils was accompanied by rumors that large speculative interests were picking up the shares.

Thanks largely to the fact that so much of the day's trading was concentrated in a comparatively small group of stocks, the quotation machinery of the stock exchange functioned unusually well. A better tone was evident in foreign exchange dealings as money eased, but changes on the day were unimportant for the most part. Sterling, after holding unchanged at $4.85 1-32 for cables most of the day, dropped to its previous low for the year at 3 o'clock. Francs and lire were unchanged, guilders, reichsmarks and Swedish kroner yielded 1 point, and pesetas 2 points, and Danish and Norwegian kroner improved ½ point. In the Far East section yen were higher while Chinese rates were easier. South American currencies failed to move and Canadian dollars remained at par, to which they slumped yesterday.

OIL QUOTATIONS.

Oil City, Pa., Sept. 21 (A.P.).—Credit balance, $3.25; runs, 64,444; average runs, 44,764; shipments, 69,664; average shipments, 67,864.

DAILY COTTON MARKET.

New York, Sept. 21.

PORT MOVEMENT.

	Middling.	Receipts.	Exports.	Stock.
N. Orleans	17.76	3,432		92,310
Galveston	17.70	12,822	1,169	264,450
Mobile	17.80	845		7,227
Savannah	17.82	3,410		30,742
Charleston		333		18,124
Wilmington		33		1,138
Norfolk	17.75			14,089
Baltimore		70		877
New York	18.45			9,843
Boston				2,214
Houston	17.60	23,116	5,100	312,657
C. Christi		4,211	4,211	
Minor ports		6,449	100	18,779
Total today		56,721	10,580	772,450
Total week		337,631	172,779	
Tot. season		1,074,389	697,994	

Sales—New Orleans, 6,890; Galveston, 2,595; Mobile, 368; Savannah, 268; Houston, 20,095. Total sales today, 30,214.

INTERIOR MOVEMENT.

	Middling.	Receipts.	Shipm'ts.	Stock.
Memphis	17.25	3,949	20,912	62,838
Augusta	17.94	1,039	859	16,981
St. Louis		227	227	1,928
Fort Worth	17.00			
Little Rock	17.35	872	817	7,019
Atlanta	18.00			
Dallas	17.00			
Montgo'ery	17.15			
Total today		6,087	4,004	88,766

Sales—Memphis, 357; Augusta, 815; Fort Worth, 6,325; Little Rock, 2,522; Atlanta, 1,000; Dallas, 24,918; Montgomery, 117. Total sales today, 39,272.

NEW YORK STOCK EXCHANGE TRANSACTIONS OF YESTERDAY

FRIDAY, SEPT. 21, 1929.

	Sales	High	Low	Last	Chg.	Bid
Abitibi Pow. & Pap. (4)	14	52½	50¾	52⅛	+ 1⅜	52¼
Abitibi P. & P., pf. (6)	6	89⅜	89	89⅜	— ⅛	88¼
Abraham & Straus, pf. (7), AS	20	112	112	112	— 1	112
Adams Express (6)	1	349	349	349	— 6	330
Advance Rumely	24	59⅜	58½	59⅛	+ 1⅛	59
Advance Rumely, pf.	6	61⅞	61	61	+ ⅛	60
Ahumada Lead	16	4⅛	3¾	3¾	+ ⅛	3⅞
Air Reduction, new (4)	26	78¼	77⅛	78¼	+ ⅜	78
Ajax Rubber	14	8½	8⅛	8⅜	+ ⅛	8¼
Alaska Juneau	4	4	4	4	— ⅛	3⅞
Albany P. Wrap. Pap. (2)	2	25	24⅝	24⅝	— ⅜	24⅝
Al. Chem. & Dye (6)	84	197⅞	194	196	+ ¾	196
Al. Chem. & Dye, pf. (7)	1	123½	121½	121½	— ¼	121¼
Allis Chal. Mfg. (7)	4	135½	135	135½	+ ¼	135½
Amal. Leather, pf.	1	73	73	73	— 6¼	73
Amerada Corp. (2)	28	32¾	31⅝	32½	+ 1	32¼
Am. Agri. Chem.	6	20½	20	20	— ⅛	19¾
Am. Agri. Chem., pf.	6	70½	69½	69⅝	— ⅜	69½
Am. Bank Note (3b)	1	124½	124½	124½	+ ½	124½
Am. Beet Sugar, pf.	2	61	61	61	—	61
Am. Bosch Magneto	34	37⅜	36⅛	36¾	— ⅛	36½
Am. Brake Shoe (1.60a). XD	4	42	41½	41¾	— ⅜	41
Am. Br. Shoe Fdy., pf. (7). XD	1	123¼	123¼	123¼	— ¼	44⅞
Am. Brown Boveri El.	6	14½	14⅜	14½	+ ⅛	14⅜
Am. Brown Boveri, pf., AS.	10	51	51	51	+ ¼	50¾
Am. Can (2)	316	109½	107	107	— ⅜	106¾
Am. Car & Fdy. (6)	1	95¾	95¾	95¾	— 1¼	95
Am. Chain, pf. (7)	2	99¼	99	99	— 1	98¼
Am. Chicle (4)	12	87	85	86¼	+ 1¼	86¼
Am. Drug Syn. (.80)	14	11⅞	11⅜	11⅝	— ⅛	11⅝
Am. Encaus. Til. (2.40)	6	77	75	75	— ¾	75
Am. Express (6)	14	228½	219½	220½	+ 3½	220
Am. & For. Power	25	46½	44⅜	45	+ ¼	44⅞
Am. & F. Pow. 7% pf. (7)	16	106⅞	106⅞	106⅞	—	106
Am. & For. Pow. $6 pf. (6), AS	4	96	96	96	— ½	95½
Am. Hide & Leath.	2	10½	10½	10½	— ⅜	10¾
Am. Home Prod. (3)	4	77½	77	77½	+ ¾	77
Am. Ice (2½b)	19	44⅜	43¼	44¼	+ ¼	44
Am. International (2)	76	112½	108⅞	112	+ 3⅛	111½
Am. La France & Foam.	2	6⅛	6⅛	6⅛	—	6
Am. Linseed	28	121	116	119	—	117
Am. Loco. (3)	5	95¾	95	95⅝	— ⅜	95
Am. Mach. & Fdy. (4)	1	152½	152½	152½	— 2½	152½
Am. Metal (3)	6	51	50½	51	+ ¼	50¾
Am. Piano	4	16⅝	16⅜	16⅜	+ ⅛	16
Am. Piano, pf.	20	53½	53½	53½	—	53½
Am. Pow. & Lt. (1a)	8	85	84½	84½	— ⅜	84¾
Am. Pow. & Lt. 6% pf. (6)	4	104	104	104	— ⅞	104
Am. Radiator (5)	15	156	154	156	+ 1⅞	155
Am. Republics	16	74	72¾	73¾	+ 1⅛	73
Am. Safety Raz. (4½b)	9	73⅞	73	73	— ¼	73½
Am. Shipbuilding (8) AS	20	84	84	84	— ¼	84
Am. Smelt. & Ref. (8)	49	252	250	251	— 1½	251
Am. Smelt. pf. (7)	2	136	136	136	— 1	136
Am. Steel Fdrs. (3)	34	60	57⅞	59⅝	+ 1⅝	59
Am. Sugar Ref.	4	77½	77	77	— ½	76½
Am. Sumatra Tob.	4	69½	69	69½	+ ½	69½
Am. Tel. & Tel. (9)	21	180⅞	180	180½	+ ¼	180¼
Am. Tob. (8)	14	166½	165	166½	+ 1½	167
Am. Tob. B (8)	6	167½	165¼	167½	+ 2	167
Am. Wat. Wks. new (1a)	24	62¾	62	62¼	+ ¾	62
Am. Wat. Wks. 1st pf. (6)	4	100	99½	100	+ ¾	98½
Am. Woolen	4	19⅞	18⅝	18⅝	— 1¼	18¼
Am. Wool pf.	4	46¼	44⅞	46⅛	+ 1⅜	45
Am. Wtg. Paper ctfs.	12	18¼	15⅞	16¼	+ ⅜	15¾
Am. Wtg. Pap. pf. ctf.	4	48¾	43¼	48¼	+ ¾	47
Am. Zinc L. & Sm.	67	4¾	4¼	4⅝	— ⅛	4⅝
Am. Zinc L. & Sm. pf.	29	98	97	97	— ⅜	97
Anaconda Cop. (4)	284	81¼	79⅜	81¼	+ 1½	81¼
Archer-Dan. Mid (3)	6	82	80	80	— 1½	80
Armour Del. pf. (7)	8	94½	94¼	94½	+ ¼	94½
Armour of Ill. A	149	20½	20	20¼		20⅛
Armour of Ill. B	28	10¼	10¼	10¼		10⅛
Armour of Ill. pf. (7)	4	88¼	87¼	87¼	— 1	88
Armstrong Cork Corp.	12	40¾	40⅜	40⅝	+ ⅛	40½
Art Metal Cons. (1½)	1	30½	30½	30½	+ ½	30
Asso. Dry Gds. (2½)	16	48¾	48¼	48½	+ ½	48¼
Associated Oil (2) AS	20	48	48	48	— 1	48
Atchison T. & S. F. (10)	4	193	192½	193	— ½	192½
Atchison pf. (5)	6	104	103⅞	103⅞	— ⅛	103⅞
Atl. Coast Line (10b)	6	164	162½	162½	— 2⅜	163
Atl. Gulf & W. I.	14	52½	50¾	50¾	— 1⅞	50½
Atl. Gulf & W. I. pf. (3)	4	56	55⅝	55⅞	— 2¼	55
Atlantic Refining (4)	73	184⅞	181	183½	+ 1⅞	183½
Atlas Powder (4)	1	80½	80½	80½	+ 1½	79½
Atlas Tack	6	13	12	13	—	12
Austin Nichols	1	5½	5½	5½	— ½	5½
Austin Nichols pf.	1	29	29	29	—	
Autosales pf. (3)	12	27¾	26¼	27½	—	26
Baltimore & Ohio (6)	49	114	113⅝	114	— ⅛	117
Bangor & Aroos. (3½)	4	73¼	73	73½	— ⅛	73
Bank of Commerce (18) AS.	10	645	645	645	— 2	640
Bank of Manhattan (16) AS.	72	830	800	820	— 4	814
Barnsdall "A"	167	34½	33⅜	34⅜	— ⅛	34⅛
Bayuk Cigar	14	109¾	108	109¾	— ⅛	108
Beacon Oil	78	19¼	18½	18⅞	— ⅛	18⅞
Beech-nut Pack (3b)	4	76¼	76¼	76¼	— ¼	76¼
Best & Co. (3)	4	83⅝	83⅛	83½	— ⅜	83
Bethlehem Steel	118	66⅝	64	66⅜	— ⅛	66⅛
Bethlehem Steel 7% pf. (7)	1	118	118	118	— ¼	118
Bloomingdale Bros.	7	43	43	43	— ½	42
Bon Ami (4)	5	74	73½	74	— ¾	74
Booth Fisheries	148	10⅛	9⅞	10⅛	—	10
Booth Fisheries 1st pf.	25	59½	55	59½	—	59
Borden Co. (6)	27	167½	164¾	166	— ½	164
Briggs Mfg.	423	55⅝	54¼	55	— ⅛	54⅞
British Empire Steel 2nd pf	1	7⅛	7⅛	7⅛	—	7
Brockway Motor (3)	150	65¼	64½	65⅞	— ⅛	64⅝
Bklyn-Manh. Trans. (4)	34	74	72½	72⅝	— ⅜	72⅞
Bklyn-Manh. Trans. pf. (6)	2	91½	91½	91½	—	91
Bklyn Un. Gas (5)	45	174¾	171¼	174¼	+ 2⅜	174½
Brown Shoe (2½)	7	40	40	40	—	39
Brunswick Balke (3)	285	62⅜	59⅜	59⅜	— ⅜	59⅞
Brunswick Term. & Ry.	7	42¼	42¼	42¼	— ⅜	42
Bucyrus-Erie (1)	3	36½	36¼	36¼	— ¼	36
Bucyrus-Erie pf. (2½)	4	46⅝	45⅞	46⅛	— ⅛	46
Buffalo, Roch & Pitts. (4) AS	10	75½	75½	75⅝	— ½	75
Burns Bros. B	6	38	37¼	38	—	37⅜
Burns Bros. pf. (7) AS.	10	103¾	103¾	103¾	—	103¾
Burroughs Ad Mch. (4b)	1	175½	175½	175½	+	174
Bush Term. (2a)	7	52¼	52	52	— 1	51
Bush Term. 7% deb (7) AS	30	107	107	107	— 2	106¼
Bush Term. Bldgs. pf. (7) AS	10	114	114	114	— 1	113
Butte Cop. & Zinc	10	9	9	9	—	8¾
Butte & Sup. Mining (2)	146	12¼	11¾	11¾	+ ⅛	11¼
Butterick Co.	7	44	44	44	+ 1	44
Byers Co.	4	119	116	116½	— 2	115
By-Prod. Coke (2¾b)	10	77	75	77	+ 3	76
Calif. Pack. (4)	28	80¾	79	79½	— ½	79
Callahan Zinc Lead	112	4¼	4	4¼	—	4
Calumet & Arizona (6)	46	111¾	103	111½	— 1⅜	109¾
Calumet & Hecla (2)	90	34½	33⅜	34⅜	+ ¼	34
Calumet & Sup. Mining (2)	42	81½	80¾	80⅞	+ ⅛	81
Canadian Pacific (10)	18	214	213½	214	— ½	213¾
Cannon Mills	16	48¼	47¾	47¾	—	
Central Alloy St. (2)	58	42¾	41½	42¼	—	42½
Cent. Alloy St. pf. (7) AS	40	110	110	110	—	110
Cerro de Pasco (5)	228	103	99½	100	— ¾	100
Certainteed (4)	12	43	42⅜	42⅞	— ⅛	42¾
Certo (4b)	1	75	75	75	+ 1	74
Chandler Cleve. Mot.	28	11½	10⅞	11⅜	+ ⅜	11⅜
Chandler Cleve. pf.	3	23¾	21½	23⅞	+ 1⅜	23½
Chesapeake & Ohio (10)	3	184½	184	184	— 1	184½
Chesapeake Corp. (3)	5	67½	67½	67½	— ¼	67
Chicago & Alton	8	11⅜	11⅛	11⅜	—	11
Chicago & E. Ill. pf.	1	60	60	60	—	60
Chicago, Gt. Western	2	13¾	13⅜	13¾	—	13½
Chicago, Gt. Western, pf.	12	32⅞	32⅛	32⅝	+ ½	32⅜
Chi., Mil., St. P. & Pac.	32	36⅜	36⅛	36¼	+ ⅛	36⅜
Chi., Mil., St. P. & Pac. pf.	26	52½	51⅝	52¼	+ ½	52½
Chi. & Nor West (4)	44	85¾	84¼	85¼	— ¼	85¼
Chi. & Nor. West pf. (7)	2	138½	138½	138½	— ½	138½
Chi., Rk. Is. & Pac. (6)	11	124¾	123¼	123¾	— 1	122½
Chi., St. P., M. & O., 6% pf. (6)	1	101½	101½	101½	—	101
Chicago Yellow Cab (3) AS.	350	34¼	34⅛	34⅛	— ⅛	34
Chickasha Cot. Oil (3)	3	50½	50¼	50½	— ¼	50¼
Childs Co. (2.40)	12	53½	53	53	—	53
Chile Copper (2½)	104	54⅜	53¾	54⅜	+ 1⅛	54¼
Chrysler Corp. (3)	1685	111½	106¾	110¾	+ 4⅝	110¾
City Stores A (3½) AS.	90	53⅛	53⅛	53⅜	— ⅛	53¼
City Stores B (5k)	7	94	93	93½	— ¼	92½
Clued Peabody (5)	2	74	74	74	— ¼	73½
Collins & Aikman	50	62	60⅜	61	+ ⅜	61¼
Collins & Aikman pf. (7)	1	95	95	95	+ 2	90
Colorado Fuel & Iron	92	71¾	69¼	69⅜	— ¼	69¾
Columbus Gas & El. (5)	145	132	129⅜	129⅞	— ¼	129¾
Com'w. Gas & El. pf. A (6)	8	107	107	107	—	107
Columbian Carbon (4)	6	99¼	96¾	98¾	+ 1¾	98
Commercial Credit (1)	3	33⅛	32½	32½	— ⅝	32¼
Com. Credit 6½% pf. (6½) AS	50	89	89	89	+ 2	87
Com. Credit 8% pf. (2) AS.	20	25	25	25	— ⅛	25
Com. Invest Trust (3.60)	20	113¾	109¼	113	+ 2⅛	112½
Com. Inv. Tr. war.	8	14	13	14	—	13
Commercial Soly. (8)	36	211½	207	207	— 5	206
Commonwealth Power (3b)	90	88¾	86½	87½	— ½	87
Commonwealth Power, rts.	67	2	2	2		
Conde Nast Pub. (2)	4	64⅞	64⅜	64¾	—	64½
Congoleum Nairn	80	26½	26	26¼	— ⅜	26½
Congress Cigar (5b)	6	72¾	71½	72	—	70¾
Cleveland Tun. & Roll stnd.	7	1⅛	1	1	—	1
Consol. Cigar (7)	2	90	90	90	—	90
Cons. Film Ind. pf. (2)	5	26½	26¼	26½	+ ¼	26¼
Consol. Gas (5)	140	78⅞	78⅛	78½	— ¼	78¾
Consol. Gas 85 pf. (5)	20	98½	98⅜	98½	—	98⅜
Consol. R. R. Cuba pf. (6)	15	77½	75	75	—	74½
Consol Textile	82	3⅞	3¾	3⅞	—	3½
Container Corp. A (1.20)	2	25	24½	24½	—	24½
Container Corp. B. (.60)	10	15¾	12½	13¾	—	12½
Cont. Baking A	5	35½	34½	34½	+ ⅜	34½
Cont. Baking B	70	6½	6⅜	6¼	+ ⅛	6⅜
Cont. Baking pf. (8)	5	82¾	82	82½	— ¾	81½
Continental Can (5)	45	123⅝	121	121½	—	121
Continental Ins. (2)	5	82¼	81½	81½	— ½	81½
Continental Motor (.80)	275	17½	16¼	16½	— 1	16½
Corn Products (3¼b)	50	88⅜	87⅛	87¾	+ ⅜	87¾
Coty (5a)		4225	221	225	+ 5¼	223
Crucible Steel (5)	2	79½	78⅛	79½	+ 1	78½
Cuba Cane Sugar	8	17¾	17	17¾	—	16¾
Cuba Co.	11	23⅛	23	23	— ¾	23
Cuban Am. Sugar (1)	8	18⅞	17⅞	17⅞	— ¾	17¾
Cudahy Pack. (4)	16	72¼	71⅜	72⅛	+ ¼	72
Curtiss Aero (1)	145	161	154¼	155	— 5	155
Cushman's 7% pf. (7) AS	10	135	135	135	— ½	135
Davison Chemical	85	64⅜	63	63⅜	— ⅞	63¼
Debenhams Sec. (2.16)	6	41	41	41	—	41
Deere & Co. pf. (7) AS	60	123⅜	123½	123½	— ½	123½
Delaware & Hud. (9)	2	196¾	196½	196½	— ½	196½
Del., Lack. & West. (7b)	7	131	130½	131		130
Detroit Edison (8)	4	216½	215½	216¼	+ 1	215½
Devoe & Ray. A (3b) XD	11	56⅛	54¾	54¾	— 1	54¾
Devoe & Ray. pf. (7) AS XD.	10	112	112	112	+ 1¾	112
Diamond Match (9b) AS	220	163½	161	162	+ 1	162
Dodge Bros. A	16	22	21½	21¾	+ ½	21¾
Dome Mines (1)	2	9¾	9½	9½		9½
Drug Inc. (4)	32	112¾	110¼	111⅞	— ⅜	111½
Dunhill Inter. (4)	8	60½	60¼	60¼	— ¼	60½
Du Pont de Nem. (13½b)	56	401¾	394	401	+ 8	400
Du Pont de Nem. deb. (6)	2	116½	116½	116½	— 2	116½
Eastman Kodak (8b)	3	179	179	179	+ 2¼	178
Eaton Axle & Spr. (2)	175	61⅜	58¾	60¾	+ 2¼	60½
Eisenlohr & Bros.	250	29	24	29	+ 4¾	28⅞
Elfingon Schild (2½)	4	36½	36	36½	—	36¼
Elfingon Schild p. (6½)	2	105⅜	105⅜	105⅜	—	105¼
Elec. Auto Lite (4)	325	114¼	107¼	114	+ 9	113¾
Elec. Auto Lite pf. (7)	1	110	110	110	+	108½
Electric Boat	7	10½	10⅜	10⅜	— 1⅛	10½
El. Pow. & Lt. (1)	85	40⅛	38⅝	39	— ⅜	39
Elec. Stor. Batt. (5)	17	87¾	86¼	86⅝	— ⅜	86⅛
Elk Horn Coal stp.		7½	7½	7½	—	
Endicott-Johnson (5)	2	78⅛	78	78⅛	— ⅝	78⅜
Engineers Pub. Serv.	18	42½	42	42	— ¼	42
Eng. Pub. Service pf. (5)	3	97¾	97½	97¾	—	
Equit Off Bldg. (2)	2	32	32	32	—	31½
Erie R. R.	75	60⅜	58	59⅞	+ 1¼	59
Erie 1st pf.	12	59	58⅜	59	+ ⅛	59¼
Eureka Vac. Clean. (4½b)	13	66¾	66	66	— ⅛	66
Fairbanks, Morse (3)	6	42⅞	42⅞	42⅞	+ ⅛	43
Fed. Min. & Sm., pf. (7)	3	100⅛	100	100	+	99½
Federal Motor (.80a)	92	21⅝	20⅜	21¼	+ 1¼	20⅞
Fidel. Phenix Fire Ins. (2)	2	88	88	88	— ⅜	87
First Nat. Stores (1½)	8	46½	46	46⅜	— ⅜	46¼
Fisk Rubber	14	11¼	11	11⅛	— ⅛	10⅞
Fisk Rubber 1st pf. (7)	2	62¾	62½	62½	— ⅛	62½
Fleischmann (3)	415	84	80⅞	83⅜	+ 1⅝	83¼
Fox Film, "A" (4)	165	103½	102⅛	103¼	—	102¾
Freeport Texas (6¼b)	745	65	60	62⅛	— 7¾	62
Fuller Co. pr. pf.		110	108	108	— 2½	
Gabriel Snub. A	5	23¾	23⅜	23⅜	+ ½	23½
Gardner Motor	13	13	12⅝	13	+ ¾	12½
General Am. Tank (4)	50	88	86¾	87		86¾
General Am. Tans. pf. (7)	1	110	110	110	+ 1¾	109¾
General Asphalt	185	76⅞	76½	78¼	+ 2¼	78
Gen Asphalt. pf. (5)	1	117	117	117	+ ½	118
General Cable	6	30½	29½	30	— ⅜	29
Gen. Cable, A (4)	3	71¼	71	71¼	— ⅛	
General Cigar (4)	3	63	62½	62½	— ½	62½
General Elec. (5b), XD.	90	165¾	164	165½	— ¼	165
Gen. Ice Cream (3)	5	76	76	76	—	76
General Mot. (7b)	4652	218¾	213½	218	— 5¾	217¾
Gen. Motors 7% pf. (7)	1	124⅝	124⅝	124⅝	— ⅛	124⅜
Gen. Outdoor Adv., A (4)	2	52	52	52	— 1	51
Gen. Outdoor Adv. ctf. (2)	1	36	36	36	— 1	36
Gen. Railway Signal (5)	32	105	102⅞	105	— 2½	104¾
Gen. Refractories (3)	4	56½	56¾	56½	— ¼	56
Gillette Safety Raz (5)	225	112¼	110⅜	110⅝	— 1½	110¼
Gimbel Bros.	12	48½	48	48¾	+ ⅛	48
Glidden Co.	17	26⅞	26¾	26¾		26¾
Glidden, rts.	4	¾	¾	¾		

Issue	Sales	High	Low	Last	Chg.	Bid
Gold Dust (3)	23	107¼	106	106¾	— ¼	106½
Goodrich (B. F.) Co. (4)	12	83⅝	81⅜	82⅜	+ ¼	82¼
Goodrich (B. F.), pf. (7)	1	111⅛	111	111⅛	+ 1	110⅜
Goodyear Tire & Rub	14	67⅜	66¼	67⅜	— ⅛	66⅜
Goodyear Tire 1st pf. (7)	2	47¾	47½	47½		47¼
Gotham Silk Hos. (2½a)	7½	88	85¼	87¼	+ ¾	87
Gotham Silk Hos., new (2½a)	25	86¼	84	86	+ ¼	85¾
Gotham Silk Hos., pf. (7)	1	118¾	118¾	118¾	+ 2¼	116
Goth. S. H. pf. ex war(7), AS	60	110	109½	110	— 1	108
Gould Coupler A	1	8	8	8	+ ½	7⅞
Graham Paige Mot.	326	53½	50⅝	53½	+ 2¼	53
Graham Paige ctfs.	6	47	45	46½	+ 1	46
Granby Con. Mining (4)	75	64⅝	63⅝	64⅛	— ⅜	64
Grand Stores (

BOND MARKET FIRM, WITH TRADE LIGHTER

Andes Copper Is Feature, Climbing 4 Points to New High.

RAILS BECOME REGULAR

New York, Sept. 21 (A.P.).—Trading was lighter but the bond market displayed considerable firmness today, showing improvement, especially in the afternoon, when an influx of funds from out of town resulted in easier call money.

There were no indications of easing of time money, however, the rate ruling around 7 per cent, with some loans at 7½. The firmness of time money apparently is due to the policy of banks to refrain from renewing loans.

Andes Copper 7s again were the market feature, soaring more than 4 points to another new year's high at 158⅛ on a turnover of more than $1,500,000. Anaconda Copper 7s also advanced more than a point and the 6s closed fractionally higher.

Barnsdall 6s with warrants, Liquid Carbonic 6s, Pathe Exchange 7s with warrants and a few of the steels also caught higher levels. North American Cement 6½s, White Eagle Oil 5½s and Dodge Brothers 6s were heavy. Brooklyn Union Gas 5½s was virtually the only public utility to show much activity, the issue extending its gain 5 points to a new top at 329.

Rails became firmer in the afternoon, although as a group closing prices were irregular. Seaboard Air Line issues recovered some lost ground and Baltimore & Ohio first 5s, Michigan Central 4s, New York Central 3½s, Nickel Plate first 4s, Frisco 4½s and a few others were prominent in the advance. Union Pacific 4s, Chicago & Northwestern 6s and Erie 5s sagged.

The foreign list was irregular, with Latin-American issues particularly heavy, notably Bolivia 7s and 8s.

United States Government obligations were a bit soft.

LOCAL STOCK EXCHANGE.

Sales—Regular call, 11:15 a. m.: Wash. Ry. & Elec. 4s, $1,000 at 92¾. Capital Traction Co., 3 at 106¼, 10 at 106⅝.

Potomac Elec. 6% pfd., 5 at 112¾, 10 at 112¾.

Potomac Elec. 5½% pfd., 5 at 108¾, 5 at 108¾.

Wash. Ry. & Elec. pfd., 1 at 100, 5 at 100⅛.

Riggs Natl. Bank, 10 at 525, 10 at 526, 10 at 528, 10 at 530, 1 at 528.

Col. Sand & Gravel pfd., 1 at 91½, 10 at 91¾, 10 at 91⅞.

Federal-American Co. com., 25 at 12¼, 42½.

Lanston Monotype, 15 at 113½.

Natl. Mortgage & Inv. pfd., 40 at 5.

Sanitary Grocery Co. pfd., 10 at 136, 10 at 136, 4 at 136, 10 at 135.

Merch. Tr. & Stge. pfd., 10 at 107.

After exil:

Chevy Chase Dairy pfd., 2 at 107.

Potomac Elec. 5½% pfd., 20 at 108¾.

Potomac Elec. 6% pfd., 2 at 112¾, 2 at 112¾.

City & Suburban 5s, $5,000 at 96.

Peoples Drug Stores pfd., 16 at 112, 1 at 112.

Mergenthaler Linotype, 10 at 100⅞.

Sanitary Grocery Co. pfd., 20 at 135.

These securities not listed under exchange rules:

Chapin-Sacks 8% pfd., 20 at 107½.

MONEY.

Call loans at 5 and 6 per cent.

BONDS.

PUBLIC UTILITIES.	Bid.	Ask.
Amn. Tel & Tel conv. 4s	99¼	
Amn. Tel & Tel coll. tr. 5s	104⅝	
Amn. Tel. & Tel. col. tr. 5s	104	
Ana. & Pot. Riv. Br. R. 1st 5s	97	98
Ana. & Pot. Riv. Br. R. 1st 5s	97	98
Ch & P. Telephone 1st 5s	100	
Ch & P. Telephone of Va. 5s	103½	
Capital Traction 5s	100¾	102
City & Suburban Ry. 1st 5s	96	98
Georgetown Gas Lt. 1st 5s	103½	
Pot. Elec. Power 5s	100	
Pot. Elec. Power cons. 5s	102	103
Pot. Elec. Power gl. and ref. 6s	108	
Wash. Gas & Mt. Ver. 1st 5s	5	
Wash. Ry. & Elec. 4s	92¾	
Wash., Balto. & Annap. 1st 5s	78½	
Wash. Gen. Gas Light gen. 5s	102¾	104¼
Wash. Gen. Sec. 5s	104¾	105
Wash. Gas Lt. Co., Ser. B 6s	107	
Wash. Ry & Elec cons. 5s	92¾	93½
Wash. Ry. & El. gl. and refs. 6s	103	104
MISCELLANEOUS.		
Barber & Ross, Inc. 6½s	93	94½
Chestnut Farms Dairy, Inc. 6½s	106	
Chevy Chase Club 1st 5½s	101	
D. of C. Paper Mfg. 7st 6s	93	95
Fed. Joint Stock Land Bk. 5s	103	
Wash. Arcade Co. 6½s	93	103
Wash. Consolidated Title 6s	100	
Wash. Market Company 5s	100	
Wardman Pk. Hotel, Inc. 5½s	104	

STOCKS.

PUBLIC UTILITIES.		
*Amn. Tel. & Tel	130	
Capital Traction	106	107
Washington Gas	99	100⅜
*Norfolk & Wash. Steamboat	300	
Potomac Elec. Power pfd.	112⅜	113
Potomac Elec. Power pfd. 5½%	108½	109
Wash Ry & Elec. com.	400	
Wash. Ry. & Elec. Co. pfd.	99⅜	100¼
NATIONAL BANKS.		
Capital	260	
Columbia	400	
Commercial (stamped)	230	
District	343	360
Farmers & Mechanics	325	
Federal-American	236	
Liberty	255	265
Lincoln	430	
Metropolitan	404	410
Riggs	530	540
Second	270	
Washington	305	
TRUST COMPANIES.		
Amer. Security & Trust	458	462
Continental Trust	132	
Merchants Bank & Tr. Co.	154	159½
National Savings & Trust	515	540
Union Trust	325	350
Wash. Loan & Trust	305	
SAVINGS BANK.		
Bank of Bethesda	70	
Commerce & Savings	325	
East Washington	35	45
Potomac Savings	330	350
Sec. Sav. & Commercial	480	495
Seventh Street	310	
United States	550	
Washington Mechanics	50	
FIRE INSURANCE.		
American	300	
Corcoran	150	
Firemen's	30½	
National Union	26	
TITLE INSURANCE.		
Columbia	13	
Real Estate	220	230
Title & Inv. Co. of Md. com.	45	55
Wash. Cons'd Title Co. pfd.	50	52
MISCELLANEOUS.		
Barber & Ross, Inc., com.	22	26
Chevy Chase Dairy pfd.	106½	107½
Chestnut Farms Dairy com.	107	115
Chestnut Farms Dairy pfd.	107	108
Col. Sand & Gravel Co. pfd.	91¼	92½
Commercial Natl. Co. pfd.	103¼	
D. C. Paper Mfg. Co. pfd.	86	90
District Natl. Securities pfd.	101	
Federal Storage Co. pfd.	107	115
Federal-American Co. com.	42	42¼
Federal-American Co. pfd.	101	103½
Lanston Monotype	113¼	114
Merchants Tr. & Storage	108	
Merch. Tr. & Storage pfd.	107	108½
Mergenthaler Linotype	100⅜	100⅝
Natl. Mtge. & Inv. pfd.	5	5¾
*Peoples Drug Store pfd.	112	114
*Sanitary Grocery Co. pfd.	135	136½
Security Storage	120	130
Terminal Ref. & Wh's Corp.	50	55
Wash. Convention Hall pfd.	75	95
Wash. Mech. Mtge. Co. com.	11	14
Wash. Mech. Mtge. Corp.	125	
Woodward & Lothrop pfd.	108	

UNLISTED DEPARTMENT.

These securities not listed under exchange rules:

BONDS.	Bid.	Ask.
Army-Navy Club 5s	87	
Cosmos Club 4½s	85	
City Club 7s	100	
Metropolitan Club 4½s	90	
STOCKS.		
Anacostia Bank	325	
Chapin-Sacks	5	
Chapin-Sacks 7% pfd	40	
Chapin-Sacks 8% pfd	104¼	108
Connecticut Pie Co	140	
Chr. Heurich Brewery	10	
Departmental Bank	6	
District Title Insurance Co.	45	
Franklin National Bank	160	
Miller Train Control	1⅞	2⅜
Munsey Trust Co	145	
North Capitol Savings Bank	14¼	
Northeast Savings Bank	20	
Park Savings Bank	95	
Raleigh Hotel Co	90	
Washington Savings Bank	12½	
Washington Title Insurance Co	11	
Wash. Baseball Club	50	75
Woodridge-Langdon Sav. Bank	12½	

*Ex dividend.

PHILADELPHIA MARKETS.

Philadelphia, Sept. 21 (A.P.).—WHEAT—No. 2 red winter, 1.39@1.41; No. 2, garlicky, 1.34@1.36.

CORN—Yellow, No. 2, 1.21@1.23; No. 3, 1.19½@1.21½.

OATS—No. 2 white, 54@58.

POTATOES—White, nearby, per 150-pound sack, 1.75@2.00; 100-pound sack, 1.00@1.30; nearby, basket, 40@50; No. 2, 20@30. Sweet, Southern, barrel, No. 1, 2.00@2.50; hamper, 75@1.00; basket, No. 1, 60@75; No. 2, 30@40.

FLOUR—Unchanged.

HAY—Unchanged.

BOND SALES ON NEW YORK EXCHANGE

FRIDAY, SEPTEMBER 21, 1928.

(Reported direct from the New York Stock Exchange by J. & W. Seligman & Co.)

UNITED STATES GOVERNMENT WAR LOANS.

The following sales are given in lots of $1,000. Quotations in dollars and 32ds of a dollar.

Sale	Issue.	Open	High	Low	Last
56	Liberty 3½s	98.17	98.19	98.16	98.16
51	Liberty 1st 4¼s	101.4	101.4	100.30	101
53	Liberty 4th 4¼s	101.4	101.7	101.4	101.4
29	U. S. G. 4¼s	111	111	110.28	111
46	U. S. G. 4s	105.30	105.30	105.24	105.24
15	U. S. G. 3¾s, 1947	98.24	98.24	98.22	98.23
22	U. S. G. 3¾s	103.6	103.8	103.6	103.8
12	U. S. G. 3½s, 1943	98.19	98.19	98.12	98.15

FOREIGN GOVERNMENT BONDS.

Sale	Issue.	Open	High	Low	Last
3	Antioquia, Dept. of, 1st 7s, 1957	94⅞	94⅞	94¾	94¾
5	Antioquia, Dept. of, D 7s, 1945	95	95	95	95
1	Antioquia, Dept. of, 3d 7s, 1957	94	94	94	94
22	Argentine Govt. 6s, ser. A, 1957	100¼	100½	100¼	100½
7	Argentine Govt. 6s, ser. B, 1958	99⅞	99¾	99⅞	99⅞
11	Argentine Govt. 6s, June, 1959	99¾	99¾	99½	99½
18	Argentine Govt. 6s, Oct., 1959	99¾	99¾	99½	99½
8	Argentine Govt. 6s, May, 1960	99⅜	99⅜	99⅜	99⅜
15	Argentine Govt. 6s, Oct., 1960	99½	99½	99⅜	99½
7	Argentine Govt. 6s, Sept., 1960	99⅜	99½	99⅜	99½
6	Argentine Govt. 6s, Feb., 1961	99⅞	99⅞	99⅞	99⅞
5	Argentine Govt. 6s, May, 1961	99⅜	99⅜	99⅜	99⅜
2	Argentine Govt. 5½s, 1962	95½	95½	95¼	95¼
2	Argentine Govt. 5s, 1945	91⅜	91⅞	91⅜	91⅞
37	Australia 5s, 1955	96⅝	96⅞	96	96⅜
38	Australian 4½s	88⅜	88⅝	88⅜	88⅝
3	Australia 5s, 1957	96⅜	96	95½	96
7	Australia, Govt. 7s, 1943	102½	102½	102½	102½
5	Bavaria, King. of, 6½s, 1945	97	97	97	97
19	Belgium, King. of, 6s, 1955	100⅜	100⅜	100⅛	100⅛
1	Belgium, King. of, 7½s, 1945	114¾	114¾	114¾	114¾
1	Belgium, King. of, 6½s, 1949	105	105	105	105
28	Belgium, King. of, 7s, 1955	107¾	107⅞	107¾	107⅞
3	Belgium, King. of, 8s, 1941	110	110½	110	110½
3	Berlin 6½s, 1950	99¼	99¼	99¼	99¼
13	Bolivia 8s, 1947	105¼	105¼	105	105¼
74	Bolivia 7s, 1958	97¼	97½	97⅜	97½
4	Bordeaux, City of, 6s, 1934	99⅞	99⅞	99¾	99⅞
8	Brazil, U. S. of, 7s, 1952	100¼	100¼	100⅛	100⅛
14	Brazil, U. S. of, 6½s, 1926-57	96⅛	96⅜	96	96
23	Brazil, U. S. of, 6½s, 1927-57	96	96	95¾	96
11	Brazil, U. S. of, 8s, 1941	108⅜	108⅞	108½	108⅝
2	Bremen, State of, 7s, 1935	100½	100½	100½	100½
3	Caldas, Dept. of, 7½s, 1946	99¾	99¾	99½	99½
25	Canada, Dom. of, 5½s, 1929	100¼	100¼	100¼	100¼
10	Canada, Dom. of, 5s, 1952	101⅛	101⅛	101⅛	101⅛
2	Canada, Dom. of, 4½s, 1936	98⅜	98⅜	98⅜	98⅜
14	Cauca Valley, Dept. of, 7½s, 1946	100½	100¾	100½	100¾
7	Chile, Rep. of, 6s, 1960	94	94¼	94	94¼
39	Chile, Rep. of, 6s, 1961, ct.	93¾	94	93¾	94
3	Chile, Rep. of, 7s, 1942	102	102¾	102	102½
21	Colombia, Rep. of, Oct., 6½s	91½	91¾	91½	91½
16	Copen., City of, 5s, 1952	96⅜	96⅜	96¼	96¼
2	Copen., City of, 4½s	89	89	89	89
6	Costa Rica, Rep. of, 7s, 1951	96¼	97	96¼	97
1	Cuba, Rep. of, 4½s, 1949	99¾	99¾	99¾	99¾
45	Cuba, Rep. of, 5½s, 1953	104	104	103¾	103⅞
10	Czechoslovakia, Rep. of, 8s, 1951	109¼	108⅞	109	109
1	Czechoslovakia, Rep. of, 8s, 1952	109	109	109	109
5	Dundinamarca, Dept. of, A 7s, 1946	99⅞	99⅞	99⅞	99⅞
22	Dundinamarca, Dept. of 6½s	91½	91⅝	91½	91⅝
10	Danish Mun. 8s, ser. A, 1946	110½	110½	110½	110½
3	Dutch E. India 6s, 1947	103¾	103¾	103¾	103¾
5	Dutch Ea. India 5½s, 1953, Mar.	103	103	103	103
2	Finland, Rep. of, 5½s, 1958	92	92	92	92
2	Finland, Rep. of, 6s, 1945	98	98	93	98
3	Finland, Rep. of, 6½s, 1956	99	99½	99¼	99¼
4	Finland, Rep. of, 7s, 1950	100¾	100¾	100½	100½
7	French Govt. 7½s, 1941	114⅞	115	114¾	115
31	French Govt. 7½s, 1949	107¾	107¾	107½	107¾
23	German Govt. 7s, 1949	106¼	106½	106¼	106½
3	Greek Govt. 6s, 1968	86½	86½	86½	86½
1	Haiti, Rep. of, 6s, 1952	99¾	99¾	99¾	99¾
1	Hamburg, State of, 6s, 1946	97	97	97	97
1	Hungarian Con. Mun. 7½s, 1945	98½	98½	98½	98½
10	Hungarian Con. Mun. 7s, 1946	95¾	95½	95¾	95½
23	Irish Free State 5s, 1960	96¼	96¼	96¼	96¼
24	Italy, King. of, 7s, 1951	97⅜	97¾	97⅜	97¾
4	Japanese 6½s, 1954	102	102	102	102
3	Marseilles, City of, 6s, 1934	99¾	100	99⅞	100
3	Milan, City of, 6½s, 1952	92½	92½	92½	92½
3	Montevideo, City of, 7s, 1952	102¼	102½	102¼	102½
6	Netherlands 6s, 1954	100⅞	101	100⅞	101
3	Norway, King. of, 5s	97	97¼	97	97¼
8	Norway, King. of, 6s, 1943	103½	103½	103½	103½
3	Norway, King. of, 6s, 1944	103½	103½	103½	103½
1	Norway, King. of, 6s, 1952	103½	103½	103½	103½
1	Oslo, City of, 5½s, 1946	100¼	100¼	100¼	100¼
1	Panama, Rep. of, 5s, 1953	102	102	102	102
9	Panama, Rep. of, 5s	95¼	95¼	95	95¼
22	Peru 6s, 1930	90½	90¾	90½	90¾
11	Peru 7s, 1959	103⅛	103⅛	103⅛	103⅛
20	Peru 7½s, 1940	104¼	104¾	104¼	104¾
1	Poland, 8s, 1939	105⅞	106¼	105¾	106¼
19	Poland, 7s, 1947	99⅞	99⅞	99⅞	99⅞
9	Poland, 6s, 1940	80⅝	80⅝	80⅝	80⅝
1	Porto Allegre, City of, 7½s, 1966	102	102	102	102
5	Prague, City of, 7½s, 1952	106	106	106	106
2	Queensland, State of, 7s, 1941	103⅛	103⅛	103⅛	103⅛
3	Rio de J., City of, 8s, 1946	107¾	107¾	107¾	107¾
5	Rio de J., City of, 6½s	96¼	96¼	96	96
8	Rio Gr. do Sul, St. of, 8s, 1946	106¼	107	106¼	107
10	Rio Gr. do Sul, St. of, 7s	98¾	98¾	98	98½
3	Rome, City of, 6½s, 1957	93	93	93	93
1	Rotterdam, City of, 6s, 1964	104	104	104	104
9	Santa Fe, Prov. of, 7s, 1942	97¼	97¼	97	97¼
1	Sao Paulo, City of, 8s, 1952	97¼	97¼	97¼	97¼
2	Sao Paulo, City of, 6½s, 1957	98¼	98¼	98¼	98¼
2	Sao Paulo, State of, 7s, 1956	100¾	100¾	100¾	100¾
8	Sao Paulo, State of, 8s	94⅝	94⅝	94⅝	94⅝
8	Sao Paulo, State of, 8s, 1950	107	107	106¼	106¼
6	Seine, Dept. of, 7s, 1956	98	98¼	98	98
2	Soissons, City of, 6s, 1936	98	98¾	98	98½
2	Sweden, King. of, 5½s, 1954	103¾	103¾	103¾	103¾
2	Switzerland, Govt. of, 6½s, 1946	103	103	103	103
13	Switzerland, Govt. of, 8s, 1940	111	111	110¾	110¾
7	Tolima, Dept. of, 7½s, 1961	91	91	90¾	90¾
2	U. K. Gt. Br. & I. 5½s, 1929	118¼	118¼	118¼	118¼
8	U. K. Gt. Br. & I. 5½s, 1937	104	104	104	104
10	Vienna 6s, 1932	89	89	88¾	88¾
13	Yokohama, City of, 6s, 1961	97	97¾	97	97¾
3	Yokohama, City of, 6s, 1961	95¾	96	95¾	96

NEW YORK CITY SECURITIES.

19	New York City 4s, 1957	97⅛	98⅛	97⅞	97⅞
1	New York City 4s, 1959	98½	98½	98½	98½

DOMESTIC BONDS—RAILS AND MISCELLANEOUS.

1	Adams Express 4s, 1948	88¾	88¾	88¾	88¾
4	Alex Rubber 8s, 1936	104¾	104¾	104¾	104¾
8	American Cyan. 5s, 1942	94½	94½	95	94½
1	American Ant. Chem. 7½s, 1941	105½	105½	105½	105½
23	American Gas 6½s, 1942	99½	99½	98½	99½
1	American Chain 6s, 1933	102	102	102	102
19	American Smelt. 5s, 1947	102	102	101¾	101¾
1	American Sugar Ref. 6s, 1937	103¾	103¾	103¾	103¾
11	American T. & T. col. tr. 4s, 1929	99	99	99	99
4	American T. & T. col. tr. 5s, 1946	104¾	104⅝	104½	104½
1	American T. & T. col. 5½s, 1943	107½	107½	107½	107½
43	American T. & T. 5s, 1960	104¼	104¼	104¼	104¼
1	American Water Works 5s, 1934	99½	99½	99½	99½
13	American Water Works 6s, 1975	104	104	103⅝	103⅝
49	Anaconda Copper 6s, 1953	103	103⅜	103	103⅛
10	Anaconda Copper 7s, 1938	109¼	109⅝	109	109⅛
1069	Andes Copper 7s, 1943	156½	158	156⅛	156⅝
47	Anglo-Chilean Nitrate 7s, 1945	97⅝	98¼	97¼	98
19	Armour & Co. 4½s, 1939	92½	93	92½	93
30	Armour Co. of Del. 5½s, 1943	97¼	97½	97¼	97½
1	At. T. & S. F. gen. 4s, 1995	93¾	93¾	93¾	93¾
1	At. T. & S. F. adj. 4s, 1995	88⅜	88⅜	88⅜	88⅜
1	At. T. & S. F. Tr.Con.Sh.Lne 4s, 1958	92¼	92¼	92¼	92¼
10	Atlantic Coast Line 4½s, 1964	99½	99½	99½	99½
9	Atlantic Coast Line 5s, 1953	101⅝	101⅝	101⅝	101⅝
3	Atlantic Refining 5s, 1937	101¼	101¼	101	101
29	B. & O. cvt. 4½s, 1933	98¾	99	98¾	99
27	B. & O. 1st g. 5s, 1948	104⅜	104⅝	104⅜	104⅜
2	B. & O. cvt. 5s, 1963	102	102	102	102
5	B. & O. ref. 6s, 1995	109½	109½	109	109
4	B. & O. (P.L.E. & W.Va.) 4s, 1941	92¾	92¾	92¾	92¾
2	B. & O. (Tol. & Cinn.) 4s, 1959	85¾	85¾	85¾	85¾
21	B. R. & P. 6s, 2000	102⅝	102⅝	102⅝	102⅝
47	Barnsdall Corp. 6s, 1940	112	112⅞	111⅜	112⅜
29	Barnsdall Corp. 6s, 1940, ex war	93¼	93⅜	93¼	93⅜
3	Beth. Steel 5s, 1936	101⅛	102	101⅛	102
13	Beth. Steel 5½s, 1942	103½	103½	103½	103½
37	Beth Steel 6s, 1948	104¼	104⅜	104¼	104⅜
1	Beth. Steel ref. 5s, 1942	101½	101½	101½	101½
14	Batavian Pet. 4½s, 1942	93½	93½	93½	93½
1	Bklyn. Edison 5s, A, 1949	105½	105½	105½	105½
1	Bklyn. Edison 5s, B, 1930	102	102	102	102
4	Bklyn-Man. Tran. 6s, 1968	98¾	98¾	98½	98½
26	Buff. R. & P. 4½s, 1957	93½	93¾	93½	93½
1	California Petrol. 5½s, 1938	103	103	103	103
5	California Petrol. 6s, 1939	101½	101½	101½	101¾
5	Canadian National 4½s, 1957	97¼	97¼	97¼	97¼
6	Canadian Pac. 4½s, 1946	99¼	99⅞	99¼	99¼
1	Central of Ga. 6s, 1929	106	106	106	106
1	Central of Ga. 5s, 1959	91½	91½	91½	91½
5	Central Pacific 5s, 1960	101¾	101¾	101¾	101¾
6	Ches. & O. gen. 4½s, 1992	99⅛	99⅛	99⅛	99⅛
17	Ches. & O. cvt. 4½s, 1930	99¾	99¾	99⅝	99⅝
3	Ches. & O. gen. ref. 5s, 1929	99⅜	99⅜	99⅜	99⅜
6	Ches. Corporation 5s, 1947	99¼	99¼	99¼	99¼
1	Chi. & Alton 3s, 1949	77	77	77	77

STOCKS IRREGULAR ON LOCAL EXCHANGE

Gains and Losses Are Equally Divided; Heavy Trading Features Day.

TROLLEY EARNINGS CUT

By ROBERT C. ALBRIGHT.

An irregular market, with notable gains in a representative list of stocks offset by an equal number of losses, featured heavy trading on the Washington Stock Exchange yesterday. Substantial increases in stock sales indicated that the local market has swung into its fall stride.

Sanitary Grocery Co. preferred attained its fourth new high in as many days, when the stock rose nearly a point to 136, 34 shares figuring in the transaction. Twenty more sold down at 135 in trading after call.

Riggs National Bank brought as high as 530, more than 12 points above the price it last commanded on the exchange. Opening at 525, 41 shares of the issues were active at prices scaling to the 530 high.

Other stocks in which gains were noted included Chevy Chase Dairy preferred, which moved up a point to 107; Federal American Co. common which climbed to 42¼; Mergenthaler Linotype, which was strong at 100⅞; and Washington Railway & Electric preferred, which sold up to 100⅛. Lanston Monotype, at 113½, and National Mortgage & Investment preferred at 5, held at their former levels.

Capital Traction Co., in the face of an adverse monthly report to the Public Utilities Commission, sold more than 2 points off, thirteen shares of the stock changing hands at 106¼. Potomac Electric 6 per cent preferred, at 112¾, and Potomac Electric 5½ per cent preferred, at 108¾, were fractionally off.

Stocks figuring in other regressions were Columbia Sand & Gravel preferred, which brought 91½ and 91¾; Merchants Transfer & Storage, a point down, at 107, and Peoples Drug Stores preferred, a point off, at 112. In the unlisted department, Chapin Sacks 8 per cent preferred moved at 107½, fractionally above the last bid.

Only two transactions were recorded in the bond division. City & Suburban 5s, to the extent of $5,000, held at 96, and $1,000 Washington Railway & Electric 4s traded at 92¾.

Trolley Earnings Shown.

Coincident with the reopening of the rate hearings before the Public Utilities Commission yesterday, and a renewal of the transit companies' pleas for an increased fare, the Capital Traction Co. filed with the commission a monthly report for August showing a $5,344.81 decline in earnings under the corresponding month last year. Net income for August aggregated $20,150.20, the report revealed.

Operating revenues reached $320,220.49 last month, a decline of $14,700.79 under figures for August, 1928, it was stated, while operating expenses with taxes were cut to $272,443.77, a reduction of $9,875.02. Operating income was placed at $48,476.72, as against $53,302.49 in August last year. Revenue passengers reached 4,358,586, a falling off of 222,045 under last year's figures.

Revenues for the eight months ended August 31 were reported at $2,901,703.49, a decrease of $68,605.74 under the $2,970,309.23 realized during the corresponding eight months of 1927. A decline of $24,882.47 in net earnings for the eight-month period was shown, the $415,893.88 for the eight months ended August 31 comparing with the $440,776.35 reported for the 1927 period. Revenue passengers carried in 1928 totaled 38,892,897, contrasting with the 40,539,659 carried during the same interval last year.

Dollar Volume Gains.

Measured by the volume of check payments, the dollar volume of business during the week ended September 15 was greater than in either the previous week or the corresponding period of 1927, according to the weekly business statement of the Department of Commerce. Operating activity of steel plants showed no change from the previous week, but was higher than in the same period last year. The general index of wholesale prices averaged higher than in either the previous week or the corresponding period a year ago.

Cotton prices averaged lower than in either period, while copper prices, showing no material change from the previous week, were substantially higher than in the same period last year. Iron and steel prices were slightly higher than in the previous week, but were still below the level of 1927.

Although higher than a year ago, prices of stocks listed on the New York Stock Exchange showed no change from the previous week. Inversely, bond prices, although higher than in the preceding week, were lower than last year. Brokers' loans were larger than in the preceding week, and interest rates and call funds averaged lower, although above last year's level. Time money rates were higher than in either prior period. Business failures were more numerous than in the week previous, but smaller in volume than a year ago.

Taxation Group Meets.

Howard Moran, who as chairman of the committee on taxation of the District of Columbia Bankers Association, has led the organization's fight in protest of the inclusion of Government bond interest in the gross earnings tax return of local banks, yesterday went into executive conference with his committee at association headquarters.

The committee's efforts have been rewarded by virtually every bank in Washington concurring in the tax protest, through the medium of forms supplied by Mr. Moran. The group now awaits the decision of the Court of Appeals, to which was referred the test case brought in the District Supreme Court by the Riggs National Bank, and decided by Justice Stafford in their favor.

Serving with Mr. Moran on the committee are Henry H. McKee, of the National Capital Bank; F. G. Addison, jr., of the Security Savings & Commercial Bank; Joshua Evans, jr., of the District National Bank; Harry V. Haynes, of the Farmers & Mechanics National Bank, and W. W. Spaid, of W. B. Hibbs & Co.

Security Club Dances.

The Security Club of the American Security & Trust Co. last night opened seasonal activities with a card party and dance at the Columbia Country Club. An oyster roast is planned for early in October, according to Frank M. Perley, president.

Bank Ball Planned.

Miss Mabel V. Royce, of the Washington Loan & Trust Co., chairman of the women's committee of the Washington Chapter, American Institute of Banking, yesterday announced plans for the annual costume ball of the committee, which will be held October 27, at the Beaver Dam Country Club.

Investors Name Director.

William H. White, jr., a member of the law firm of Cuthell, White, Hotchkiss & Mills, and a director of the F. S. Royster Guano Co. and the Lambert Point Towboat Co., of Norfolk, has been elected to the board of directors of Investors of Washington, an investment trust of the management type, it was announced yesterday.

Establish Paris Office.

Wright, Slade & Co., of New York City, with Washington offices in the Mayflower Hotel, members of the New York Stock Exchange, have established a general agency at 29 Rue Tronchet, Paris, France, in charge of Comte des Isnards, care of Messrs. P. Rodocanochi & Co., it was announced here yesterday by William Augustin Scully, resident partner of the firm.

Wright, Slade & Co. are now prepared to buy or sell securities listed on any of the European markets, through their Paris branch by direct private wire to New York, and from there via cable or wireless to Paris.

BOSTON CLOSING BIDS.

Boston, Sept. 21.—Closing bids:

Amoskeag	19½
Boston Elevated	85
Boston & Maine	73
Copper Range	22¾
East Butte	3
Mohawk	49½
Mass. Gas	139
Mergenthaler	100½
North Butte	5⅛
United Shoe	70⅛

LEGAL RECORD

FRIDAY, SEPTEMBER 21, 1928.

COURT OF APPEALS.

No session. Adjourned from day to day.

DISTRICT SUPREME COURT.

CIRCUIT COURT—Mr. Justice Wendell P. Stafford presiding. Wm. M. Stickney, clerk.

No. 71297. Lawrence W. Brady vs. Lincoln Hotel Corp.; leave granted to Wardman Construction Co., garnishee, to withdraw its answer and file amended answer. Attys., Wright and Ershler.

Adjourned from day to day.

EQUITY COURT—Mr. Justice Wendell P. Stafford presiding. Wm. W. Stickney, clerk.

No. 32299. George A. Rock et al vs. St. Vincent's Orphan Asylum; decree confirming trustees' report and directing conveyance, &c. Attys., DeLacy and De Lacy.

No. 1097. Lunacy in re Paul Von Holden; investment authorized. Atty., Horace T. Jones.

No. 11441. Lunacy in re John A. Harris; investment authorized. Atty., Horace T. Jones.

No. 47730. Roe Fulkerson Optical Co. vs. National Shawmut Bank; cause disgissed. Attys., Guy Mason—Busby-Smith, Fine & Hill.

No. 48570. National Bank of Washington, trustee, vs. Harvey Fowler et al.; decree pro confesso and reference to M. Murray, examiner. Attys., Brandenburg & Brandenburg, Louis M. Denit.

No. 48708. Geneva A. Jones vs. Burnett C. Jones; order for maintenance. Attys., John H. Wilson.

No. 48065. Clarita J. Daily vs. Francis P. Daily; returnable September 25. Atty., Harry F. Kennedy.

No. 47163. Charles K. Doig vs. Kate J. Doig et al.; order appointing Charles K. Doig trustee to make sale. Bond, $7,500. Atty., C. C. James.

No. 48836. Roger Clark vs. Charles F. Carusi et al.; substituting trustee. Atty., J. Frankiln Wilson.

No. 46468. Helene E. Justice vs. Frank N. Justice; returnable first Friday, &c. Attys., Wampler, T. Morris.

No. 48665. Walter M. Bastian vs. Florence McNeil et al.; final decree awarding dower interest, &c. Attys., Harry S. Barger—John D. Fitzgerald.

No. 48704. Peerless Motor Co. vs. District Peerless Co.; order dismissing cause with leave to withdraw original bill. Attys., John W. Price, R. A. Gillispie, Harry I. Quinn, Abner A. Ferguson.

No. 39316. Alice C. Steep vs. Wm. H. Steep; returnable first Thursday. Atty., Pearl B. Klein.

No. 3545. Lunacy in re Wm. C. Stone; reference to auditor. Atty., Frederick A. Fleming.

No. 48811. Charles D. Cole et al. vs. Takoma Park Ice & Ice Cream Co.; Arthur G. Baller, E. Clyde Shade and Paul Sieman appointed receivers. Bond, $10,000. Atty., Paul Sieman.

No. 47918. Eileen L. Keyworth vs. Howard Q. Keyworth; returnable September 28. Attys., Hawken & Havell.

Assignment for Monday, September 24. Motions—

No. 1. Cramer vs. Michael et al. Attys., Hudson—Digges.

No. 2. Foley Co. vs. Georgiou. Attys., Darr & Darr—Halpert.

No. 3—Estate of A. B. Albri. Attys., Smith, Bennett—Klein.

No. 4. Decker vs. Reynolds. Attys., Wainwright—Hart, Walker, Bishop.

No. 5. Estate of D. W. Mills. Attys., Mackall & Mackall.

No. 6. Lun in re Lena Rosenthal. Attys., Newmyer & King.

No. 7. Simms vs. Bethesda Farms Dairy. Attys., Tomlinson—Burkart, Quinn.

No. 8. Rosendorf vs. Rosendorf. Attys., Grudd.

No. 9. Marshall vs. Marshall. Attys., Mertz, Coughlan.

No. 10. Carpenter vs. Carpenter. Attys., Neudecker—Hawken & Havell.

No. 11. Thomas vs. Thomas. Atty., Wilson.

No. 12. Piling vs. Guss. Attys., Doule, Thoe—Merrick.

No. 13. McCormack vs. McCormack. Atty., Lodge.

No. 14. In re squares 263 and 264. Attys., Glaske, O'Leary, Sinclair—Wilson, Sullivan et al. Offutt, Mercier.

No. 15. Davison vs. Morgan. Attys., Nell—Quinn.

No. 16. Westbrook vs. Westbrook. Attys., Willis—Chapman.

No. 17. Armani vs. Armant. Attys., Munter, Block—Neudecker.

No. 18. Wilkinson vs. Washington Mechanics Savings Bank. Attys., Swingle & Swingle—Mason.

No. 19. Bankers Consolidated Corporation vs. McReynolds et al. Atty., Strasburger.

No. 20. Bankers Consolidated Corporation vs. McGuire. Atty., Strasburger.

No. 21. Bankers Consolidated Corporation vs. Herman. Atty., Strasburger.

No. 22. International Motor Truck Corporation vs. Wollman. Attys., Musgrave—Daniels.

No. 23. Rudolph vs. Rudolph. Attys., Flynn, L'Hommedieu.

No. 24. Queen vs. Queen. Atty., Robinson.

No. 25. Bachrach vs. Bachrach. Atty., Lemm.

No. 26. Thompson vs. Thompson. Attys., Boochever—Hart.

No. 27. Bursey vs. Bursey. Attys., Klein—Tacy.

No. 28. Stockley vs. Stockley. Attys., Boardman—Merrick.

DISTRICT COURT.

Mr. Justice Wendell P. Stafford presiding. Wm. W. Stickney, clerk.

No. 1943. Admiralty. Wm. A. Ragan vs. The Fantana; order for judgment and sale. Atty., Harry D. Murray.

PROBATE COURT—Mr. Justice Wendell P. Stafford presiding.

Estate of Joseph C. Beckett; petition for probate of will and letters of administration c. t. a. Attys., Peelle, Ogilby & Lesh.

In re Avis Jones et al.; petition for letters of guardianship. Atty., Edmund Hill, jr.

Estate of Charles L. Hallgarten; petition to ratify payment. Atty., John A. Massen.

Estate of Alexander Frazier; letters of administration granted to Lucy Dyson and W. Earl Frazier; bond, $1,500. Atty., E. C. Dickson.

Estate of Georgie W. Rock; order ratifying deeds. Atty., R. M. Parker.

Estate of John Wesley McDonald; petition for probate of will and letters testamentary. Atty., C. V. Imlay.

Estate of Joseph T. Bassford; petition for letters of administration. Atty., L. A. Block.

Estate of Lillian Butler; petition for and order granting letters of administration to Robert Butler; bond, $700. Atty., C. H. Jarvis.

Estate of Annie French; letters of administration granted to Fannie Parker; bond, $600. Atty., C. H. Jarvis.

Estate of Grant Greenfield; will admitted to probate and letters testamentary granted to J. Fenwick Bush and American Security and Trust; bond, $7,000. Atty., D. N. Houston.

Estate of John F. Hickey; letters of administration granted to George F. Hickey; bond, $2,000. Atty., W. H. Wahly.

Estate of George Andrews; will admitted to probate and letters testamentary granted to National Metropolitan Bank. Attys., Sherley, Faust & Wilson.

Estate of Julia F. Phelps; will admitted to probate and letters testamentary granted to Nora H. Phelps; bond, $1,000. Atty., David Bonet.

CRIMINAL COURT—Mr. Justice Wendell P. Stafford presiding; William W. Stickney, clerk.

No. 47295. U. S. vs. Odell Adams; grand larceny; recognizance, $500. J. W. Stewart, surety, taken.

G. J. 5272. U. S. vs. Clyde L. Walker; joy riding; recognizance, $500. J. Lewis O'Connor, surety, taken.

No. 47279. U. S. vs. Mathew Collins; assault intent to kill; personal bond taken. Atty., M. D. Musgrave.

G. J. 5298. U. S. vs. Rolford D. Miller; violation act of February 9; recognizance, $2,000. M. S. Kronheim, surety, taken.

G. J. 5299. U. S. vs. William L. Bowman; grand larceny; recognizance, $1,000. P. F. O'Connor, surety, taken.

Lunacy hearings occupied today's session. Adjourned from day to day.

LAW SUITS.

No. 75919. Clarence M. Coley vs. Frank Daly; damages, $10,000. Attys., E. B. Prey, Jeffords & Dutton.

No. 75920. Joseph A. Monaghan vs. Happiness Candy Stores, Inc.; damages, $10,000. Atty., J. C. Levey, E. L. Hunter.

No. 75921. Vienna Reinsurance Co. of Vienna vs. Hamburg-Bremen Fire Insurance Co. of Hamburg; account, $130,669.59. Atty., A. H. Walker.

No. 75922. Julia D. Russell vs. The Glen Echo Park Co. and Washington Railway & Electric Co.; damages, $75,000. Frost & Towers.

No. 75923. A. L. Randall Co. vs. Louise W. Dougherty trading as Louise Flower Shop, &c.; account, $1,041.94. Attys., Loving & Hamner.

DOCKETED JUDGMENT.

No. 161. Griffith Coal Corp. vs. Otto B. McLean; judgment Municipal Court, $125. Atty., A. E. Beck.

MECHANIC'S LIEN.

No. 11607. John J. Grolig vs. W. N. Gaskill and H. F. Deland; No. 1731 North Portal drive; $990. Atty., James C. Wilkes.

EQUITY SUITS.

No. 48836. Roger Clark et al. vs. Charles F. Carusi et al.; substitute trustee. Atty., J. Frankiln Wilson.

No. 48837. Adrienne Dugas Sheppard vs. William Wallace Sheppard; maintenance. Attys., H. J. Carroll, M. J. Evanshaw.

No. 48838. Roberta S. Darcey vs. Commissioners D. C. et al; cancel assessment. Attys., Fred B. Rhodes, Marcus Borchardt.

No. 48839. Nettie Elizabeth Weil vs. George Edward Weil; limited divorce. Atty., D. A. Hart, T. E. Lodge.

No. 48840. Daniel Farnell Gleason vs. Jeremiah H. Gleason et al.; accounting. Attys., Charles S. Baker, Benjamin L. Tepper.

New Plans Suggested For Langdon School

Municipal Architect A. L. Harris yesterday recommended to the Commissioners that they authorize revision of plans for a new building to replace the old Langdon School at Nineteenth and Evarts street northeast and readvertise for new bids. Bids opened Wednesday exceeded the appropriation for the structure. The Commissioners are expected to act on the recommendation today.

Congress granted $275,000 for a sixteen-room school with gymnasium and assembly hall. The lowest bid was for $290,000. The old Langdon School has annually been criticized by the fire marshal as containing too many fire hazards.

The Washington Post
CLASSIFIED ADVERTISING RATES
For Consecutive Insertions

	Cash.	Charge.
1 time	0.19	0.20 an agate line
2 times	0.19	0.20 an agate line
3 times	0.18	0.19 an agate line
7 times	0.17	0.17 an agate line

30 times, 16c per agate line, not less than 3 times per week.
90 times, 15c per agate line, not less than 5 times weekly.
Classified contract only for 1,000 lines—16c per agate line.
No advertisement accepted for less than three lines. 43 letters and spaces to the line.
If 8-point type is used count 30 letters and spaces to the line.
If 10-point is used count 25 letters and spaces to the line.
10-point type is not permissible in ads less than 14 lines.
Cash receipts must be presented when requesting refund due to cancellation.
All ads restricted to their proper classification.
The Post reserves the right to edit and classify all advertisements. Also the right to reject ads that it deems objectionable.
Notify The Post immediately if your ad is incorrect. Not responsible for errors after the first insertion.
The Post does everything within its power to censor the classified ads and keep them perfectly clean and honest, and would appreciate it if any reader will call its attention to any ad that they know to be misleading, fraudulent or misclassified.
CLOSING TIME FOR ADS
Is 9 p. m. for daily copy and 6 p. m. for Sunday copy.
Ads to appear in early 9 o'clock evening edition must be handed in before 4 p. m.
TELEPHONE YOUR AD TO MAIN 4205
And ask for "Classified Department."
An Accommodation Charge Account will be extended to those having a telephone listed in their own name. A bill will be mailed after the first insertion.
Discontinuance Orders must be made in writing. For protection of advertisers such orders can not be received by telephone.

LOST

BAR PIN—Platinum, with diamonds and sapphires. Thursday afternoon. Reward. Phone Main 8230 or Col. 7476.

DOG—German police, in vicinity 5900 block Georgia ave.; tag No. 12827; answers to name Camile; reward. 5949 Georgia ave. nw.

DOG—Large, black, with tan markings; chain, collar and tag when last seen. Liberal reward. Morris Simon, 5226 39th st., Cleve. 1100, or Woodward Bldg. R. 1080.

GOLD pin set with two rubies. Thur. midnight, 1400 block Clifton st. to Decatur pl. via Mt. Pleasant line; reward. Nor. 1819.

SPECTACLES—Horn rim, in tan leather case, on H st. nw., between 14th and 17th; reward. Return to 1418 H st. nw.

SWEATER—Roman stripe (from Best Co.) between Hecht's, Georgetown car, Hammond Courts, 3110 Dunbarton ave; reward. Mrs. Turner, 103 Hammond Cts.

PERSONALS

FOR NERVOUS and fatigue feeling massage is beneficial; try my private salon; refined white only; colored operator. Potomac 2396.

MASSEUSE — Grad. nurse; electrotherapy baths, surgical cleanliness; daily, Sun., 8-7. 1129 14th nw., 2d floor.; Fr. 1362.

RUGS—Reversible, seamless, chenille; made to order from old or new material, in all sizes and colors; immediate or future delivery. Phone Main 2332.

SEWING or alteration by competent white woman; knowledge of embroidery; $3 per day. Phone Adams 2884-J.

VIOLET RAY electric massage; all chronic pain; refined, light-colored nurse; refined white, $2. Atlantic 3221-J.

INSTRUCTION

BOYD shorthand in 30 school days; easiest learned; reads like print, rapid; stenographic course, 12 wks.; secretarial, 24 wks.; bookkeeping, 12 wks.; graduates in demand, position guaranteed; new classes now forming. Inquire Boyd School, "ACCREDITED." Est. 8 yrs., 1338 G nw.; Main 2338.

CLAIRVOYANTS

LICENSED BY DISTRICT OF COLUMBIA

DR. JANE B. COATES
1379 Irving st. nw. Readings. Col. 6227.

LADY FROM INDIA

Guaranteed to read your entire life, past, present and future; she asks no questions, will tell you just what you want to know on business, love, health and family affairs. 610 F st. nw. Don't mistake number. Hours, 9 a. m. to 8 p. m.

HELP WANTED—FEMALE

COOK (white woman), no washing; private house; 3 adults, 2 children; stay nights; references. Call mornings. Decatur 3480 or 1824 23d st. nw.

NEAT-APPEARING young lady; for office work; must be willing to start at small salary. Apply 1029 Vermont ave. nw., Room 207.

NURSE—Experienced; white or colored; stay nights; refs. Call Cleve. 4862.

RELIABLE nurses by the day; also laundress. Call Apt. 124, Cathedral Mansion.

SEAMSTRESS—First class; good pay. Apply at once. The Edwards Tailoring Co., 1244 Pa. ave. se.

STENOGRAPHER—Young woman; to take care of light office routine; 9 a. m. to 5:30 p. m. and 1 p. m., Saturday; $20 weekly to start, increases commensurate with ability. Apply Box 285, Washington Post (by mail).

THE CHESAPEAKE & POTOMAC TELEPHONE CO.
Desirable positions are available for young women qualifying for telephone operating; good salary paid while learning, with increases at frequent intervals. Apply to Application Dept., Room 1, 722 12th st. nw.

INTERESTING
WELL-PAID EMPLOYMENT
For
YOUNG WOMEN
Regular and
Frequent Increases
Apply Wisconsin Ave. and
Stanford St.
Bethesda, Md.
8 A. M. to 5 P. M.
THE CHESAPEAKE & POTOMAC TELEPHONE CO. OF BALTIMORE CITY.

HELP WANTED—MALE

AUTOMOBILE TRIMMER—First class; none other need apply; steady job to right man. Central Auto Works, 449 Eye st. nw.

BARBER—For Saturday; must be first class; guarantee and commission. 5301 Georgia ave. nw.

BARBER—White, for Saturday only. 247 John Marshall pl. nw.

BARBER—For Saturday. 2111 Pa. ave. nw.

BOOTBLACK—For barber shop; good guarantee. 6902 4th st., Takoma Park, D. C.

BOY with bicycle; good salary to start; must be wide awake. Apply Henderson News Stand, cor. 14th & N. Y. ave.

COLLEGE graduate; to train for responsible position with large corporation; state age, height, weight, college attended, degree received and year of graduation. Box 236, Washington Post.

COOK—Experienced. Olive Cafe, 704 H st. ne.

COOK—Short order; must be experienced. 516 North Capitol st.

COUNTER MAN — Experience unnecessary. Wakefield's Grill, 920 F st. nw.

ENGINEER — White, with license. Apply Stonelegh Courts, Conn. ave. and L st. nw.

ERRAND boy, colored, with wheel for tailor shop. 639 F st. nw., Room 9.

MEN—Can use 2 more college students, outside sales work. Fuller Brush Co., 719 Metropolitan Bank Bldg.

HELP WANTED—MALE

PAINTERS—First-class only. Apply Maryland Decorating Co., 3706 14th nw. Adams 7801.

PORTER—Wanted for barber shop. 737 12th st. nw.

PRESSER—Experienced on Hoffman machine; experienced on ladies' and gent's clothes; references required. Apply Valet, Boulevard apt., 2121 N. Y. ave.

SALESMEN—Men's furnishing goods; for Saturday. Eiseman's 7th and F sts.

SELF-CONFIDENT young woman; for unusual position requiring real work, study and attention to detail; reply only if seriously interested and willing to apply yourself to duties; give full information regarding schooling and experience; no office work. Box 182, Washington Post.

YOUNG men (two) of neat appearance between the age of 18-21 to join magazine crew traveling South; salary and bonus. See M. Tucker, 1329 L st. nw.

PAPERHANGERS
CAROW, 1011 H ST. NW.

CAPABLE man to drive wholesale laundry truck. Chevy Chase Laundry, Chevy Chase, Md.

YOUNG MEN
(WHITE)
From 16 to 20 years old in a high-class mercantile establishment. Address Box 301, Washington Post.

DRAFTSMEN WANTED.
Large industrial organization has vacancies for electrical draftsmen, preferably with experience in plant electrical layouts, switchboards and control. Write, giving full particulars as to age, education, experience, refs. and salary expected. Address P. O. Box 444, Cumberland, Md.

CAN EARN $3 AN HOUR
—Selling Xmas cards. The most beautiful line in America and we pay unusually large commissions; cards sell on sight. We deliver and collect. Call in person or write; sample book free; open evenings for your convenience. Process Engraving Co., 1187 National Press Bldg., 14th and F sts. nw.

AUTOMOBILE SALESMEN ATTENTION
Wanted Assistant Sales manager. A fine opportunity for the right man to connect with a successful distributor in Washington of high-grade, medium-priced cars; unlimited financial resources; salary and commission; must have pep, personality, sales ability and experience in control and direction of salesmen. Apply in own handwriting, stating age, nationality, experience, references. All applications considered strictly confidential. Address Box 299, Washington Post.

SALESMEN NOT WORKING.
Do you want to work? Are you interested in $35 a week? Will you work? If so, report to Mr. Sinclair between 10 and 12 at Chestnut Farms Dairy, 26th and Pa. Ave. N.W., room 217.

WANTED
Men and boys over 18 years of age to sell the early edition of The Post, 8:30 to 12 p. m. Apply Mr. Wright, Post Bldg., between 7 and 8:30 p. m.

SALESMEN WANTED

REGISTER TODAY FOR REAL ESTATE CLASSES
We require twenty more men and women to help in the sale of "Brandon Village," the subdivision near the projected Lee Boulevard, a 200-foot wide superhighway. We are starting free evening classes in real estate for the benefit of those without real estate experience. Here is an unusual opportunity to get instruction and training in a highly profitable business and add to your income while learning. We have openings for part time and full time workers. Call at 1406 New York ave. today and register for these classes. Ask for sales manager.
RUBY LEE MINAR, INC.
1405 NEW YORK AVE. MAIN 1145

SITUATIONS—MALE

BOY wishes place in office where there is chance for advancement; willing worker and in need; refs. Box 276, Washington Post.

SITUATIONS—FEMALE

COLORED woman wishes place as chambermaid; work 8 hours, 9 to 5; refs. Box 298, Washington Post.

COOK or waitress, experienced, morning or evening work. Call Pot. 1284.

DRESSMAKER—Competent, colored, wishes position in private family as resident seamstress by the month or few days each week; experienced in plain sewing, evening and street dresses, coats, wraps; best refs. North 7037.

FIRST-CLASS dressmaker would like work by the day. Address Box 291, Washington Post.

GIRL—Colored; wants job as cook and general housework; no laundry. Phone North 9382.

GIRL—Colored; neat; wants work of any kind by the day or part time. Franklin 1562-J.

EMPLOYMENT AGENCIES

RELIABLE help of all kinds furnished. Bernstein's Employment Agency, 1716 7th st. nw.; North 10251.

BOYD'S Office Help. About 15 openings daily; steno., typist, bookkeepers. Free regis. 1338 G st.; M. 2338.

AUTOMOBILES FOR SALE

BUICK 1927 Standard Six Sedan; former owner took wonderful care of this car; it is just like new with a used-car price; an ideal family car which your neighbors can never tell from a new car; you will be proud to own it and we offer you a new-car guarantee. Emerson & Orme, 17th & M sts. nw.

CADILLAC 314 coach, sedan, 5 and 7 pass. and imperial sedan; reconditioned and guaranteed; paint and tires like new; priced for quick sale; your car in trade; easy terms. The Washington Cadillac Co., 1136-40 Conn. ave., Decatur 3901.

CHEVROLETS AND FORDS—All models and years; many repainted in Duco and fully equipped; priced low and on terms. Barry-Pate Co., Inc., 2525 Sherman ave. nw. and 1218 Conn. ave. nw.; Ad. 6000 and Main 880. 1209 Wisconsin ave.; West 133.

CHEVROLET touring, 1928; looks as good as new; run less than 1,500 miles; fully equipped; $150 down, balance 12 months. Barry-Pate Motor Co., 2525 Sherman ave. nw.

CHEVROLET—1925 coach; nice running condition; new tires and a real bargain for any one; easy terms. L. P. Steuart, Inc., 1325 14th st. nw.

CHEVROLET—1927 sedan; is in A1 condition; good tires and a real bargain for any one; easy terms. L. P. Steuart, Inc., 1325 14th st. nw.

CHEVROLET—1926-1927 roadsters; if you want a snappy roadster and one in the best of condition, here is your chance to save money; easy terms. L. P. Steuart, Inc., 1325 14th st. nw.

CHEVROLET—1926 coupe; looks and runs like a new one; has had best of care; tires good and ready to drive away; easy terms. L. P. Steuart, Inc., 1325 14th st. nw.

CHEVROLET sedan, 1925; better condition throughout than its age would indicate; see it and drive it; judge for yourself what a value it is at $250; terms. Emerson & Orme, 17th & M sts. nw.

DODGE—1925 sedan; this a real bargain in a closed car; mechanically A1, and lots of good mileage in it still; easy terms. L. P. Steuart, Inc., 1325 14th st. nw.

DODGE coupe, 1926; will guarantee; $375; terms. Phone N. 347 or see at 1126 20th st. nw.

DODGE, 1924, sedan; splendid condition; a real bargain at $275; really worth $100 more; will accept $100 cash, $20 monthly. 1435 Whittier st. nw., or call Georgia 1647.

DODGE—1926 coupe; tires, motor and general condition excellent and ready to go at a real price; easy terms. L. P. Steuart, Inc., 1325 14th st. nw.

FORD sedan, 1925; in perfect condition; well cared for mechanically; driven only 15,000 miles; 4 good balloon tires and 1 spare tire; fully equipped; will sacrifice for $200 cash. Phone Shep. 2819-J.

FORD TOURING, late model, motor number over 14,000,000; new tires; this car is a sample of how good a used car can be; only $185. See Mr. Elgin, 1631 14th st. nw.

FORD—Roadster, 1926; natural wood wheels, balloon tires, good paint and top; mechanically O. K.; low price; act quickly; Fords are scarce. L. P. Steuart, Inc., 1325 14th st. nw.

FORD, 1926, coupe; good shape; $175; terms if desired. Call Mr. Herfurth, Columbia 1706.

HUDSON—Roadster, latest 1928 model; is fully equipped, not even soiled; run just enough to be broken in nicely; for sale by finance company; only $1,190. Lambert-Hudson Motors Co., 1631 14th st. nw., cor. 14th and R.

HUDSON 1924 SEDAN—First-class condition; $225. Asher's Garage, 1311 E st. se. Lincoln 2855.

HUPMOBILE—Touring, 1925; is in A1 condition and a real buy in a touring car; easy terms. L. P. Steuart, Inc., 1325 14th st. nw.

AUTOMOBILES FOR SALE

HUPMOBILE Touring, 4-cylinder, late model; new Duco paint, good tires; mechanically O. K.; a real bargain for some one; $50 cash, balance $3 weekly, or $165 cash. Irving T. Donohoe Motor Co., 1623 L st. nw. North 1820.

LA SALLE phaeton; slightly used; A1 mechanically; the upholstery, finish and tires like new; guarantee price to sell quick; your car in trade; easy terms. The Washington Cadillac Co., 1136-40 Conn. ave., Decatur 3901.

LA SALLE roadster, late model; low mileage; looks and runs like a new car; fully equipped and guaranteed; your car in trade; easy terms. The Washington Cadillac Co., 1136-40 Conn. ave., Decatur 3901.

LA SALLE sedan, 5 pass.; looks and runs like a new car; fully equipped and guaranteed a bargain at the price offered; your car in trade; easy terms. The Washington Cadillac Co., 1136-40 Conn. ave., Decatur 3901.

LINCOLN 5-pass. coupe, A1 mechanically; low mileage; guaranteed; let us show you this one; your car in trade; easy terms. The Washington Cadillac Co., 1136-40 Conn. ave., Decatur 3901.

LINCOLN, 1926—Inclosed drive limousine; A-1 mechanical condition; excellent paint and upholstery; new tires, a real buy at the price offered; your car in trade; easy terms. The Washington Cadillac Co., 1136-40 Conn. ave., Decatur 3901.

OAKLAND Coach, 1926; has been carefully driven and shows it; O. K. all through; fine tires; low price and easy terms. L. P. Steuart, Inc., 1325 14th st. nw.

OLDSMOBILE coupe, 1926; guaranteed; $450. N. 347, or see at 1126 20th st. nw.

PACKARD 6 coupe, 4 pass., 1927; A1 mech.; excellent tires, paint and upholstery; a real bargain at the price offered; your car in trade; easy terms. The Washington Cadillac Co., 1136-40 Conn. ave., Decatur 3901.

PONTIAC—1928 coach; here is a good used car at great reduction in price; see it today and drive it away; easy terms. L. P. Steuart, Inc., 1325 14th st. nw.

PONTIAC—1927 roadster; tires, paint and mech. A1; see this bargain in a roadster today; easy terms. L. P. Steuart, Inc., 1325 14th st. nw.

PONTIAC—1927 cab.; good mechanical condition; tires, paint and upholstery fine; a real bargain; easy terms. L. P. Steuart, Inc., 1325 14th st. nw.

PONTIAC—1926 coach; used very little by careful driver; fully equipped; a real 6-cyl. car, greatly reduced; easy terms. L. P. Steuart, Inc., 1325 14th st. nw.

PONTIAC—1926 coupe; good mechanical condition; tires, paint and upholstery fine; priced to sell quickly; easy terms. L. P. Steuart, Inc., 1325 14th st. nw.

PEERLESS
91 SEDAN
Privately-owned; actual mileage 600; cost over $2,000. Will sacrifice. Can arrange terms. Call Lieut. Roche, Adams 6839, or Pot. 6443.

KENDRICK & SHREVE
A List of Exceptionally Good Used Cars

1926 Chrysler 70 coach	$550
1928 Essex sedan	785
1926 Essex coach	275
1925 Stearns-Knight touring	450
1927 Ford Tudor sedan	325

1700 Conn. Ave. Call Pot. 234.

I will sell my 1927 Franklin Roadster, rumble seat, driven 9,000 miles, and also my Dodge Senior Six, 1928, four-passenger Coupe, run 2,900 miles. These cars can't be told from new and are excellent bargains. I can arrange terms to responsible parties. Address Box 280, Washington Post.

REO REO
"TREW" VALUES
SPECIALS
Reo Flying Cloud Sedan (Dem.) has been run very little, fully equipped, new car guarantee, at substantial reduction in price; terms.

1928 Chrysler Sport Roadster, practically new and fully equipped, including six wire wheels. Your opportunity to make a real buy. Terms.

"62" Chrysler Coupe, 1928; car almost new; driven 2,249 miles; fully equipped; at substantial reduction in price. Terms conveniently arranged.

WE ALSO HAVE

1929 Flying Cloud Sedan, Dem.	
1927 Flying Cloud Victoria.	
1927 Flying Cloud Sedan.	
1927 Flying Cloud Sp. Coupe.	
1927 Flying Cloud Roadster.	
1926 Chrysler Roadster.	
1926 Chrysler Sedan.	
1924 Chrysler Roadster.	
1927 Reo Wolverine Brougham.	
1927 Diana Sedan.	
1926 Reo Sedan.	

25 Others to Choose From.

Roadsters, coupes, sedans and tourings. Prices range from $50 up.

OPEN EVENINGS—SUNDAYS UNTIL 5 P. M.
THE TREW MOTOR CO.
1526 14th Decatur 1910

MOTT MOTORS, INC.
HUPMOBILE DISTRIBUTORS.
TODAY'S SPECIAL
1928 Nash Roadster, Only $850.
Terms to Suit.
1512-16 14th N.W.

STOP—READ!
USED CARS
Guaranteed as Represented
Reduced Prices

	Was.	Now.
1928 Pontiac Coach	$750	$675
1926 Hudson Brougham	625	550
1927 Olds Coupe	575	500
1927 Dodge De Luxe Sedan	650	575
1927 Ford Coupe	350	300
1928 Buick Coupe	1,150	1,050
1927 Pontiac Coach	600	550
1928 Chrysler Sedan	550	450
1927 Whippet Coupe	425	375
1928 Essex Sedan (late)	750	700
1924 Dodge Coupe	275	225
1928 Chevrolet Coupe	600	550
1927 Oakland Coach	650	550
1927 Ford Tudor Sedan	350	300
1927 Chevrolet Sedan	500	450
1924 Buick 4 Touring	225	175
1926 Dodge Coupe	400	325
1927 Chevrolet Coach	450	400

Terms. Many Others.
BARNES MOTOR CO.
1132 Connecticut ave., bet. L

SPORTS **The Washington Post.** SPORTS

WASHINGTON: SATURDAY, SEPTEMBER 22, 1928. 13

DEFEAT DIMS MACKS' HOPES WHILE YANKEES WIN

Bannockburn Medalist Is Beaten

Kellerman Wins Over Shorey in Upset of First Round.

Pitt, Mackenzie and Roesch Also in Semifinals.

By HENRY LITCHFIELD WEST.

THE four survivors in the championship fight of the Bannockburn Golf Club invitation tournament who will play this morning in the semifinal round are Karl F. Kellerman, jr., Columbia, paired against Harry G. Pitt, Manor, in the upper half of the bracket, and Albert R. Mackenzie, Columbia, whose opponent is Frank K. Roesch, Washington, in the lower half.

The first and second rounds of match play yesterday resulted in two upsets. In the forenoon struggle John C. Shorey, Bannockburn, who was the medalist in the qualification round, was defeated by Kellerman in a close contest which was not ended until Kellerman won on the eighteenth green, and in the afternoon A. L. Houghton, Manor, who has been a consistent winner in local events, was decisively defeated by Frank K. Roesch, the champion of the Washington Golf and Country Club, by the wide margin of 6 up and 5 to play.

Kellerman reached the semifinal round after defeating Shorey in the morning, by winning from Lieut. Gordon Sherwood, Chevy Chase, in the afternoon. Pitt won from Everett Eynon, Columbia, in the morning, 3 and 1, and in the afternoon was victor over Luther Florine, Beaver Dam, 3 and 2.

Mackenzie easily disposed of T. M. Belshe, Argyle, in the forenoon battle, 7 and 6, and eliminated W. J. Cox, Argyle, in the afternoon, 3 and 2. Roesch had two easy matches, beating both E. C. Burgdorf, Bannockburn, and Houghton without extending himself, 6 and 5.

There were several extra-hole matches. Henry F. Rhodes, Congressional, won from G. N Berryman, Indian Spring, in the morning on the twenty-first hole, but lost in the afternoon when playing against C. M. Brown, Bannockburn. Dr. F. X. McGovern, Bannockburn, in the consolation flight of the fourth sixteen, won on the twentieth hole by scoring a par 5 as against his opponent's 6. In two 19-hole matches, B. L. Smelker, Washington, vs. Lee Moffatt, Bannockburn, and Maj. E. Montgomery, Congressional vs. E. J. Doyle, Bannockburn, Smelker and Montgomery were victors when they were on the green with their second shots and holed out for par 4s. Smelker had a close battle, for after being 3 up and 4 to play, his opponent won the next three holes and halved the eighteenth, necessitating the extra hole battle.

The feature of the day was the scoring of an ace on the thirteenth hole by William H. White, Beaver Dam. Although at that stage of the game White had won, 7 up and 6 to play, he decided to continue the round in company with his opponent, J. L. Quigley, Indian Spring.

Playing a mashie from the thirteenth tee, White had the satisfaction of seeing the ball strike the green and, rolling forward, drop in the cup. It was the first hole-in-one which White had ever

CONTINUED ON PAGE 15, COLUMN 7.

Sidney West (INCORPORATED) MEN'S WEAR 14th & G Streets N. W.

DUNLAPS

cling to their good looks as tenaciously as wearers cling to their Dunlaps. Year after year they return to buy—another Dunlap! Smart appearance and good staying qualities are responsible for that repeated demand. New Fall models now ready—

$8.50 $10 & $20

The Famous Imported Borsalino's $10

Dundee's Title In Danger in New York

Rickard's Aid Seeks to Strip Crown From Baltimorean.

Refusal to Sign for Thompson Cause of New Move.

By JACK FARRELL.

Special to The Washington Post.

NEW YORK, Sept. 21.—If Tom McArdle, who does the pugilistic mating for Tex Rickard, has his way, the New York State Athletic Commission next week will strip Joe Dundee of the world's welterweight title and hand it over to somebody who at least will express a willingness to defend it against a worthy opponent every so often.

McArdle has made several attempts to inveigle Dundee into signing a contract to fight Jack Thompson, the negro boxer, who slapped him down in the second round of a nontitular affair recently in Chicago, but the Baltimore Italian hasn't even acknowledged Tom's communiques. And silence isn't taken to mean assent in this case.

What McArdle proposes to do to get the welterweight tangle straightened out is to urge upon the commission that it permit the winner of the return bout between Sergt. Sammy Baker and Young Corbett 3d next week at Ebbets Field, Brooklyn, to meet Thompson, and then recognize the winner of that bout as the new world's chimpion.

While Jack Kearns, who is in New York and holding forth at his old haunts, hasn't declared for or against Tex Rickard's plan to stage a bout between Mickey Walker and Tommy Loughran at the Garden, the fact that he has been holding his tongue in his cheek indicates that he is at least doing some serious thinking on the propoition.

But even if the dapper "Doc" relents in his personal animosity toward Rickard and agrees to let Walker fight Loughran, Humbert J. Fugazy will have something to say before the boys actually meet.

The Italian promoter, who has a good memory, recalled today that the commission told Loughran not long ago that he would have to fulfill an old contract to box Leo Lomski for Fugazy at Ebbets Field before he would be permitted to engage in any other bout in this State. Fugazy isn't ready to release Loughran from that contract and as soon as Rickard makes a definite move to close the Loughran-Walker bout, Humbert will press his demand that Loughran live up to the terms of his old agreement.

Another thing that stands in the way of the meeting of the two champions is the insistence of the commission that Walker make 160 pounds, the middleweight title limit, for all bouts here with men in a heavier division.

Kearns thinks the boxing fathers should grant Walker a special dispensation in this one instance but it is unlikely the commission will budge from its original stand. Walker's best fighting weight is at least five pounds more than the fathers have decreed.

Negotiations are on for a bantamweight bout between Bushy Graham and Al Brown at the Garden on either October 22 or November 5. Kid Chocolate, Archie Bell and Kid Francis, three other contenders for the vacant title, will appear on the same card.

Ruffing's Homer, 2 On, Defeats Browns, 5 to 3

St. Louis, Mo., Sept. 21 (A.P.).—Ruffing, Boston Red-Sox pitcher, won his own game from the St. Louis Browns today, 5-to-3, by hitting a homer in the seventh with two men on.

Boston.	AB	H	O	A	St. Louis.	AB	H	O	A
Flagstead,cf	4	0	3	0	Blue,1b	5	1	13	0
Todt,1b	4	2	6	1	Sax,3b	4	2	1	4
Myer,3b	4	0	1	0	Manush,lf	4	1	3	0
Williams,lf	2	0	3	0	Schulte,cf	4	2	2	0
Taitt,rf	4	2	1	0	Kress,ss	3	0	2	3
Regan,2b	4	0	2	5	Brannon,2b	4	1	0	1
Gerber,ss	4	0	1	4	Monroe,rf	4	1	4	0
Rothrock,ss	2	2	2	1	Danning,c	3	1	2	1
Hofmann,c	3	1	6	0	Ogden,p	3	0	0	3
Ruffing,p	4	1	0	1	*Ret'court	1	0	0	0
					†O'Rourke	1	0	0	0
Totals	34	9	27	9	Totals	35	9	27	12

* Batted for Danning in 9th.
† Batted for Ogden in ninth.

Boston	0	0	0	2	0	0	3	0	0	—5
St. Louis	0	0	0	0	0	0	0	0	3	—3

Runs—Todt, Myer, Rothrock, Hofmann, Ruffing, Blue, Sax, Manush. Errors—Flagstead, Rothrock, Kress. Runs batted in—Manush, Schulte, Willias, Taitt, Ruffing (3). Two-base hits—Todt, Taitt, Schulte, Rothrock. Home run—Ruffing. Stolen base—Rothrock. Sacrifices—Myer, Williams, Kress, Todt. Double play—Regan to Todt. Left on bases—Boston, 8; St. Louis, 7. First base on balls—Off Ruffing, 1; off Ogden, 3. Struck out—By Ruffing, 4; by Ogden, 2. Passed ball—Danning. Umpires—Dineen, Barry, Nallin.

3 Homers Feature Game As Bucs Beat Phils, 6-5

Philadelphia, Sept. 21 (A.P.).—Pittsburgh made it two in a row over the Phillies here today, 6 to 5 in a game marked by three home runs.

Pittsburgh.	AB	H	O	A	Philadelphia	AB	H	O	A
Adams,2b	6	2	3	2	Th'pson,2b	5	1	2	2
L.Waner,cf	4	1	2	0	Hurst,1b	4	2	6	0
P.Waner,1b	4	2	8	1	Klein,rf	3	1	3	0
Traynor,3b	5	2	2	0	Leach,lf	4	4	6	0
Scott,rf	4	0	3	0	Williams,cf	3	0	6	0
Wright,ss	3	1	1	2	Whitney,3b	3	2	2	2
Com'sky,lf	5	2	1	0	Sand,ss	3	0	0	3
H'greaves,c	4	2	6	1	Fribers,ss	0	0	0	0
Kremer,p	0	0	1	0	Schulte,c	3	0	2	0
Dawson,p	3	0	0	1	Sweetland,p	2	0	0	1
*Bartell	0	0	0	0	*Green	1	0	0	0
					Sothern	0	0	0	0
Totals	38	12	27	7	†Lerian	1	0	0	0
					Totals	33	10	27	8

*Batted for Sand in eighth.
†Ran for Schulte in ninth.
‡Batted for Sweetland in ninth.

Pittsburgh	4	0	0	0	1	0	0	0	0	—6
Philadelphia	4	0	0	0	1	0	0	0	0	—5

Runs — L. Waner, P. Waner, Traynor, Wright (2), Dawson, Thompson, Klein, Leach, Williams, Whitney. Errors—Thompson (2), Sand. Runs batted in—Scott, Wright (3), Leach (2), Whitney (2), Hargreaves, Klein, Traynor. Two-base hit—Thompson. Home runs — Wright, Leach, Whitney. Sacrifices—Scott, P. Waner, Klein, Whitney, Hargreaves. Double plays—Sand to Thompson to Hurst; Wright to Adams to P. Waner; Adams to P. Waner. Left on bases—Pittsburgh, 14; Philadelphia, 5. First base on balls—Off Sweetland, 6; off Kremer, 1; off Dawson, 2. Struck out—By Sweetland, 2; by Dawson, 5. Hits—Off Kremer, 8 in 1 inning; off Dawson, 7 in 8 innings. Winning pitcher—Dawson. Umpires—Reardon, Moran and Magee

FAILS TO ENROLL.

Urbana, Ill., Sept. 21 (A.P.).—Gordon Brandt, captain-elect of the University of Illinois tennis team, has been lost to the squad, having failed to enroll in the university for this semester.

John Evers, Jr., Arrives; He'll Be Playing for G. U.

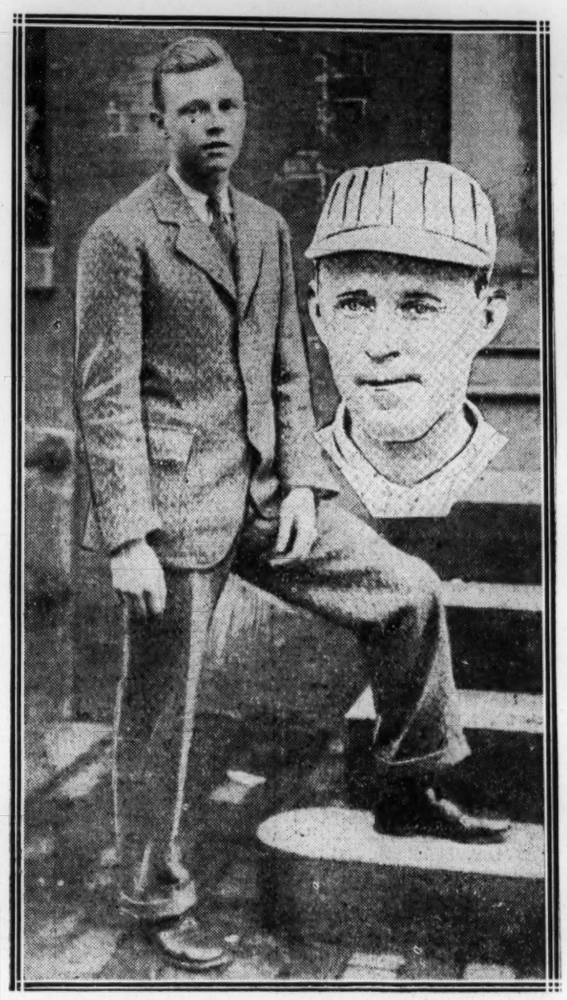

Hugh Miller, Post Staff Photographer.

Above—John J. Evers, jr. Inset—John J. Evers, sr.

Son of Famous Second Baseman Registers as Freshman at Georgetown but Fame Precedes Him—He Plays Keystone Bag.

By ARTHUR A. HEYWOOD.

SNATCHES from the rhythmic Tinkers-to-Evers-to-Chance specialty, the most famous double-play chant in baseball, will be heard for the next four years at Georgetown University, where there is now in attendance one young sandy-haired, freckled-faced freshman who answers to the name of John J. Evers, jr.

Even before it was asked, it was a foregone conclusion that John J., jr., also could play baseball and that he played second base, and this modest admission on the part of the freshman, whose fame precedes him here, occasioned no surprise. A John J. Evers, be he senior or junior, ought to be irreconcilable with anything but baseball, the history of the game has it.

Up in Troy, N. Y., where John J., jr., cavorted four years with the high school team, they say he is the reincarnation on the diamond of the key man in the combination which specialized in double plays, twin murders and compound baseball killings of any sort as far back as 1908 with the immortal Chicago Cubs, with whom his big league career and reputation did not end.

John J., jr., registered at Georgetown only a few days, has not yet begun to strut on the campus, and most of his classmates are unaware that the latest contribution of the Evers family to baseball is in the immediate vicinity.

Old-timers will forgive him if his chest inflates slightly next spring when baseball days roll around, for it is said, and not without cause, that John J., jr., is something of a second baseman in his own right, and small wonder.

At Troy Evers played for four years and captained the team his junior and senior year. In his second and third years the team played through to the semifinals for the championship of northeastern New York.

That he will make good goes without saying as a collegian because he is said to have natural ability that marks the potential champion. From his father he has learned the art of playing baseball. He starred afield and at bat during his high school career, and Georgetown should feel fortunate in having him.

Young Evers is a typical college freshman. With the freshman body, as a whole, being victims of the pranks of the upper classmen, he was camera shy and man shy yesterday. About all he had to offer verbally or otherwise was a broad boyish smile and a statement to the fact that he liked Georgetown.

What athletic attainments Evers will gain at Georgetown will be confined strictly to baseball. He starred in basketball and football in addition to baseball at Troy, but will only try his hand at the diamond sport at the Hilltop. He is entered at Georgetown as a prelegal student.

Evers, the senior, still remains close to the game he played and loved so well. Following his career from the early 1900 to 1914 with the Cubs, Phillies and the Braves and a turn at coach with the Giants and as manager of the Cubs and White Sox in turn, he has set himself up in the sporting goods business in Albany, a 6-mile drive from his home at Troy. Here he lives his major league days over again when his old cronies drop in. Now in the next few years he will be drawn closer to the game as his son plays through college and eventually strikes to gain a place on a world championship team, such as his father enjoyed in his heyday.

Terris, Leading in Fight, Wins on McGraw's Foul

Special to The Washington Post.

New York, Sept. 21.—Sid Terris, New York Ghetto lightweight, won on a foul from Phil McGraw, Detroit veteran, in the sixth round of their scheduled 10-round encounter before 5,000 people at the Coney Island Stadium tonight.

Well on his way to victory after pounding McGraw from pillar to post, for the first four rounds, in the middle of the fifth, Terris dropped his hands claiming his eyesight had gone and that McGraw had thumbed him during an exchange. He lay on the ropes in agony for a time, but managed to stick out the round and staggered to his corner shouting "I can't see, I can't see." His seconds worked over him and he staggered out for the sixth round, but after Terris groped blindly about for 35 seconds Dr. James J. Thompson, the New York Athletic Commission's physician ordered Referee Tom Sheridan to stop the bout. The physician jumped into the ring and after an examination of Sid's eyes ordered the announcer to award the bout to Terris on a foul.

Morgan Fights King Tut Oct. 2; No Title at Stake

New York, Sept. 21 (A.P.).—King Tut, Minneapolis lightweight, has been signed to meet Tod Morgan, junior lightweight champion, in a 10-round bout at Minneapolis October 2, it was announced today.

Morgan's title will not be at stake as Tut has agreed to weigh in over the lightweight limit.

WAVERLYS LIST DRILL.

The Waverly eleven will practice on the Rosedale Playgrounds tomorrow morning at 10 o'clock. All players are requested to report.

Mandell Meets Tenorio In Non-Title Bout Oct. 13

New York, Sept. 21 (A.P.).—Lope Tenorio, Philippine lightweight, will meet Sammy Mandell, lightweight champion, in a nontitle bout of twelve rounds to a decision in Cleveland on October 12, Ike Dorgan announced here today. Dorgan is Tenorio's manager.

Nats Triumph Over Indians In 2 Games

Win Both by 2-1 Score and Oust White Sox From 4th Place.

Goslin's Bunt Decides First; Jones Allows Only 4 Hits.

Special to The Washington Post.

CLEVELAND, Sept. 21.—Temporary lapses in control on the part of two rookie Cleveland pitchers gave the Washington Nats a double victory over the Indians here today, scores of both games being 2 to 1.

Verne Underhill outpitched Garland Braxton in the intial skirmish, but had the misfortune to pass West with two out in the ninth. Rice sent him to third with a single and Goose Goslin brought in the winning run with a pretty squeeze bunt. It was a brilliant piece of baseball strategy on the part of the Goose and caught the Cleveland infield asleep at the switch. Joe Judge delivered a single in the eighth inning that won the second game.

Sad Sam Jones, a traditional jinx to the Indians for many years, held the Tribe to four hits, scattered one to an inning, in the second game.

Jim Moore, a recruit hurler obtained by the Indians from Little Rock, in the Southern Association, allowed but five binples, but was wild, and two of his passes were converted into runs.

The double triumph of the Nationals, coupled with Chicago's defeat at the hands of the pennant-bound New York Yankees, put Washington back in fourth place in the American League standings. If the Nationals continue to stick in the first division, they will get a share of the world series receipts.

Washington started off with a bang in the first inning of the opener, but lost an opportunity to score when Judge was nipped at second trying to stretch his single. With two out, Goslin singled and went to third on Judge's single, but the Washington first baseman was nipped at second.

Gerkin singled for the Tribe, but was

CONTINUED ON PAGE 15, COLUMN 3

TWO OF A KIND

(FIRST GAME)

WASHINGTON.	AB	R.	H.	PO.	A.	E.
West, cf	4	1	1	4	0	0
Rice, rf	5	0	1	2	0	0
Goslin, lf	5	1	3	2	0	0
Judge, 1b	5	0	3	8	1	0
Bluege, 3b	3	0	0	1	2	0
Ruel, c	4	0	0	3	0	0
Harris, 2b	4	0	0	4	2	0
Cronin, ss	3	0	0	2	4	1
Braxton, p	4	0	0	1	2	0
Totals	33	2	8	27	11	1

CLEVELAND.	AB	R.	H.	PO.	A.	E.
Gerken, lf	4	0	1	3	0	0
Lind, 2b	4	0	0	5	1	0
J. Sewell, 3b	4	0	2	1	1	2
Tucker, rf	3	0	0	1	1	0
Autry, c	4	0	0	4	1	0
Harvel, cf	4	1	1	2	0	0
Van Camp, 1b	4	1	1	9	1	0
Montague, ss	4	0	2	1	4	0
Underhill, p	4	0	2	1	3	0
Totals	35	1	9	27	12	2

Washington	0	0	0	0	1	0	0	0	1	—2
Cleveland	0	1	0	0	0	0	0	0	0	—1

Runs batted in—Goslin, Judge, Gerkin. Stolen bases—Ruel (2), Goslin. Sacrifices—Gerkin, Bluege, Ruel. Double plays—Braxton to Cronin to Judge. Left on bases—Washington, 11; Cleveland, 11. First base on balls—Off Underhill, 5; off Braxton, 2. Struck out—By Underhill, 4; by Braxton, 1. Hit by pitched ball—By Braxton (J. Sewell). Wild pitch—Underhill. Umpires—Geisel, McGowan, Owen.

SECOND GAME.

WASHINGTON.	AB.	R.	H.	PO.	A.	E.
West, cf	3	1	0	2	0	0
Rice, rf	3	0	1	1	0	0
Goslin, lf	3	0	0	0	0	0
Judge, 1b	4	0	2	11	1	0
Bluege, 3b	4	0	0	2	3	1
Tate, c	4	0	0	6	2	0
Harris, 2b	2	1	0	2	4	0
Cronin, ss	4	0	2	1	3	0
Jones, p	4	0	0	1	2	0
Totals	31	2	5	27	15	1

CLEVELAND.	AB.	R.	H.	PO.	A.	E.
Gerken, lf	4	0	1	5	0	0
Lind, 2b	3	0	0	3	3	0
J. Sewell, 3b	4	0	0	1	4	0
Tucker, rf	3	1	0	0	0	0
Myatt, c	3	0	1	1	0	0
Harvel, cf	2	0	1	4	1	1
Bolton, 1b	3	0	1	11	0	0
Montague, ss	1	0	0	2	4	0
Moore, p	3	0	0	0	1	0
*Langford	1	0	0	0	0	0
Totals	27	1	4	27	13	1

*Batted for Harvel in ninth.

Washington	0	0	0	0	1	0	0	1	0	—2
Cleveland	0	1	0	0	0	0	0	0	0	—1

Runs batted in—Judge, Cronin, Montague. Two-base hit — Judge. Three-base hit—Bolton. Stolen bases—Rice, Harris. Sacrifice—Montague. Double plays—Bluege to Harris to Judge; Lind to Montague to Bolton. Left on bases—Washington, 7; Cleveland, 5. First base on balls—Off Moore, 5; off Jones, 5. Struck out—By Moore, 1; by Jones, 4. Umpires—McGowan, Owens and Geisel.

Baldwin Defeats Pfaffman, 9 and 8, for Army Golf Title

LIEUT. A. J. BALDWIN, of West Orange, N. J., a reserve officer, won the golf championship of the United States Army yesterday by overwhelming his opponent in the final round, Lieut. P. M. Pfaffman, also a reserve officer, of Worcester, Mass., 9 up and 8, at the Chevy Chase Club links.

Neither player gained any advantage off the tee although both are long hitters but it was the superior putting of Lieut. Baldwin that enabled him to assume a comfortable lead at the start, increasing this margin as the match progressed.

The match, which was scheduled for 36 holes, ended on the twenty-eighth green when the two finalists each holed putts for par 3s. Lieut. Baldwin shot consistent and often brilliant golf in the morning round to turn in a card of 76 for the 18 holes.

Lieut. Pfaffman failed to match the superior stroking of Lieut. Baldwin on the outgoing nine in the morning and as a result was 3 down at the turn, consuming 40 strokes to 37 for his opponent. Lieut. Pfaffman won the first hole with a par 4, but Lieut. Baldwin squared the match on the third and won the fourth, fifth and sixth in succession.

This margin was increased to 5 up at the end of the first eighteen, although Lieut. Baldwin won the eighteenth with a 3, the first birdie of the match thus far. Baldwin continued his consistent play starting the afternoon round and a birdie 3 on the twenty-fifth placed him 8 up.

The consolation flight was won by Maj. B. B. Duncan, of Chicago, an Infantry Reserve officer, who defeated Lieut. J. B. Patterson, 12 and 11. Maj. George W. Whitney won the nonqualifying flight, defeating Capt. Hickson.

MORNING.

Baldwin, out	5	4	4	3	4	4	5	5	3	—37
Pfaffman, in	4	4	5	4	5	5	5	5	3	—40
Baldwin, in	3	5	4	4	6	4	5	4	4	—39—76
Pfaffman, in	3	4	5	4	6	5	6	6	3	—42—82

AFTERNOON.

Baldwin, out	5	5	4	3	4	5	3	3	6	—38
Pfaffman, out	6	4	5	4	5	5	5	6	4	—44
Baldwin, in										3
Pfaffman, in										3

FOOTBALL GAMES TODAY

EAST.

Drexel vs. Juanita, Philadelphia.
Rhode Island vs. U. S. Coast Guards, Kingston.

SOUTH.

South Carolina vs. Erskine, Columbia, S. C.
Clemson vs. Newberry, Clemson, S. C.
West Virginia vs. Davis-Elkins, Morgantown.
V. M. I. vs. Hampden-Sidney, Lexington, Va.
Centenary vs. Sam Houston, Shreveport, La.
Centre vs. Transylvania, Danville, Ky.
Kentucky Wesleyan vs. Cedarville, Winchester, Ky.
Loyola vs. Howard, New Orleans.
Maryville vs. Tennessee Wesleyan, Maryville.
St. Mary vs. Burleson, San Antonio.
Southern Methodists vs. Denton, Dallas.
Texas Aggies vs. Trinity, College Station.
Texas Christian vs. Commerce Tech, Fort Worth.

MIDWEST.

North Dakota vs. Manitoba, Grand Forks.
Wyoming vs. Spearfish Tech, Laramie.
Huron vs. South Dakota State, Huron.

PACIFIC COAST.

Stanford vs. Army team, Palo Alto.
Washington State vs. Whitman, Pullman.
California Southern Branch vs. Santa Barbara, Los Angeles.

GRID SEASON UNDER WAY TODAY

Few Scattered Games Scheduled; 2 Foes for Stanford.

By ALAN J. GOULD
(Associated Press Sports Editor).

NEW YORK, Sept. 21 (A.P.).—It is a trifle early to expect much of the tumult and roar to shift from the diamond to the gridiron, but enough footballs will be flying through the air in various sectors tomorrow to let the world know the season is on, anyway. The main gridiron blast won't be sounded until the end of next week. The world's series will be over before king football claps on his crown to dominate the spotlight of sports until the snow flies. Nevertheless, representative teams in three of the main areas of battle will be seen in action tomorrow, even if only for the benefit of an early start or a good workout.

Out on the Pacific Coast, Pop Warner's Stanford Cardinals start out with a double-header, a new gridiron fashion that has taken quite a hold on this year's schedule making. To judge from advance reports, Stanford has unusually bright prospects for the campaign, hopeful of winning another Pacific Coast Conference title before coming East to meet West Point in one of the greatest intersectional clashes of the season.

Washington State, Oregon and the University of California, at Los Angeles, also are slated for preliminary skirmishes tomorrow, while in the Southwest, Texas Christian, the Texas Aggies and Southern Methodist are among those listed to play.

Southern Methodist will need all the advance preparation it can get for that long, early-season jaunt to West Point October 6, where the Mustangs will rove the Army plains.

Centenary's famed gentlemen, who compiled an impressive record last season in the South and Southwest, also get an early start, along with Centre, South Carolina and William and Mary, among other prominent elevens below the Mason and Dixon Line.

West Virginia tackles Davis and Elkins by way of a pipe-opener for a rugged season, but otherwise the principal Eastern teams are still in the training camp stage, a situation that also prevails through the Big Ten and the Middle West.

These scattered few conflicts, in themselves of little apparent consequence, nevertheless give advance warning of a season likely to smash all records for attendance, keen championship fights and intersectional rivalry.

Don Childress Named Richmond Blues Coach

Don Childress, prominent in athletic circles in Washington, while playing with Central High School football, baseball and basketball teams a few years ago, and later of the Mohawks, has been named coach of the Richmond (Va.) Blues Football Team.

The Richmond Blues, winner of many State championships in independent ranks, are seeking games with the champion Apaches and the Mohawks this fall. Manager Patsy Donovan, of the Mohawks, will confer with Childress in Richmond next week.

THE THUMPING TEN

AMERICAN LEAGUE.

Player and team.	G.	AB.	R.	H.	Ave.
Goslin,Washington	127	423	71	139	.376
Manush, St. Louis	146	599	96	224	.374
Gehrig, New York	145	529	130	195	.369
Simmons, Phila.	132	433	71	153	.353
Lazzeri, New York	109	382	59	128	.335

YESTERDAY'S HOME RUNS.

Player and team.	Day.	Season.
Ruth, New York	1	1
H. Rice, Detroit	1	6
Stone, Detroit	1	2
Ruffing, Boston	1	2

LEAGUE LEADERS.

Ruth, New York, 50; Gehrig, New York, 24; Hauser, Philadelphia 15.

NATIONAL LEAGUE.

Player and team.	G.	AB.	R.	H.	Ave.
Hornsby, Boston	132	461	94	179	.388
P. Waner, Pittsbgh	145	579	135	221	.382
Lindstrom, N. Y.	144	609	92	213	.356
Sisler, Boston	110	469	67	161	.343
Herman, Brooklyn	128	472	63	160	.339

YESTERDAY'S HOME RUNS.

Player and team.	Day.	Season
Whitney, Philadelphia	1	10
Leach, Philadelphia	1	13
Wright, Pittsburgh	1	6
Hornsby, Boston	2	20

LEAGUE LEADERS.

L. Wilson, Chicago, 30; Bottomley, St. Louis, 29; Hafey, St. Louis 27.

TIGERS ROUT GROVE TO DEFEAT A'S, 9-4; ZACHARY IN VICTORY

Van Gilder Is Master as Macks Slide Two Games Back.

Star of Mack Staff Grants 9 Hits and Retires in 5th.

DETROIT, Sept. 21 (A.P.).—The pennant progress of the Athletics received a serious check here today when the Tigers hammered out a 9-to-4 victory over the Mackmen in the second game of the series. Coupled with the Yankees' success over the White Sox in Chicago, the defeat put the Athletics two games out of first place, with only eight more to play.

The Tigers triumphed at the expense of Robert Moses Grove, southpaw ace, of Philadelphia, driving him from the box in the fifth inning. Included in the attacks that brought about Grove's retirement was a home run by Harry Rice into the right-field bleachers with the bases filled.

Subsequently Jonathan Stone, recruit outfielder, hit a home run off Ossie Orwoll with two bases occupied, so that seven of Detroit's nine runs were due to circuit smashes.

Elam Vangilder, long known as a Nemesis of the Athletics, pitched the full route and held the visitors to seven hits. After Rice's homer gave him a three-run lead, Vangilder was never in danger.

The Athletics' first run was due to faulty fielding. It came in the opening inning. Bishop reached first when Vangilder muffed Heilmann's throw of his grounder. Stone took Haas' fly, but dropped one from Cochrane's bat and two runners were on base, whereas three should have been out. Simmons then drove a single to right, scoring Bishop.

That Grove was not himself became apparent for the first time in the fourth, when singles by Stone, Gehringer, Heilmann and Fothergill produced two runs and gave the Tigers the lead for the first time. Vangilder wavered in the fifth and the Mackmen went ahead again, scoring twice on a pass to Bishop, Simmons' triple to right and Foxx's single.

Woodall opened the Detroit half of the fifth with a single to center only to be forced at second by Vangilder. Stone's scratch single and Grove's fumble of Gehringer's grounder filled the bases and set the stage for Rice's game-wrecking clout.

The Athletics added their last run in the eighth on a pass to Foxx, Miller's single, Hale's sacrifice and an infield out.

Rommell, who replaced Grove, held the Tigers scoreless as long as he was in the box, but retired to allow Eddie Collins to bat for him in the eighth. Orwoll was pitching for the Macks when Detroit took its last turn at bat. Tavener got on base by forcing Fothergill, who had walked, and Vangilder beat out a hit to the box. With these runners on base, Stone hit the ball to deep right center and circled the paths behind them, beating the relayed throw from the outfield by a narrow margin.

Philadelphia	AB	H	O	A	Detroit.	AB	H	O	A
Bishop,2b	4	0	3	3	Stone,lf	5	4	2	0
Haas,cf	5	0	1	0	Gehr'ger,2b	5	1	6	5
Cochrane,c	5	0	3	1	Rice,cf	4	1	1	0
Simmons,lf	4	2	1	0	Heilmann,1b	4	3	9	0
Foxx,1b	3	2	7	1	McManus,3b	4	1	1	2
Miller,rf	4	1	1	0	Fothergill,rf	3	2	4	0
Hale,3b	3	1	0	3	Tavener,ss	4	1	2	2
Dykes,ss	3	0	1	3	Woodall,c	4	1	1	0
Grove,p	2	0	1	0	VanGilder,p	4	1	1	4
Rommel,p	1	0	0	2					
*Collins	1	0	0	0					
Orwoll,p	0	0	0	0	Totals	37	15	27	13
Totals	35	7	24	14					

*Batted for Rommel in eighth.

Philadelphia	1	0	0	0	2	0	0	1	0	—4
Detroit	0	0	0	2	4	0	0	3	x	—9

Runs—Bishop (2), Simmons, Foxx, Stone (3), Gehringer (2), Rice, Tavener, Van Gilder (2). Errors—Grove, Stone (2), Van Gilder. Runs batted in—Simmons (2), Foxx, Heilmann, Fothergill, Rice (4), Dykes, Stone (3). Two-base hit—Hale. Three-base hit—Simmons. Home runs—Rice, Stone. Sacrifice—Hale. Double plays—Foxx to Dykes to Foxx, Van Gilder to Heilmann. Left on bases—Detroit, 5; Philadelphia, 8. First base on balls—Off Van Gilder, 3; off Orwoll, 1. Struck out—By Grove, 1; by Rommel, 1. Hits—Off Grove, 9 in 4 1-3 innings; off Rommel, 4 in 2 2-3 innings; off Orwoll, 2 in 1 inning. Losing pitcher—Grove. Umpires—Campbell, Hildebrand and Ormsby.

MAJOR LEAGUE STATISTICS

AMERICAN LEAGUE.

	New York	Philadelphia	St. Louis	Chicago	Washington	Detroit	Cleveland	Boston	Won	Lost	Percentages
New York	—	16	12	13	13	11	14	16	95	50	.655
Philadelphia	5	—	14	12	13	14	16	18	94	52	.641
St. Louis	10	5	—	11	12	13	15	13	79	67	.541
WASH.	9	10	7	—	10	14	11	9	70	76	.479
Chicago	8	5	10	9	—	13	12	12	69	77	.473
Detroit	6	7	9	8	9	—	12	13	64	82	.438
Cleveland	5	6	7	10

LINCOLN PLAUT, AT 10 TO 1, WINS IN BLANKET FINISH

Sun De Meur Is Beaten At Wire

2 Washington Owners Saddle Winners at "Graw."

Florenda Wins From Favorite in Fourth; Potent Scores.

By CHARLES A. WATSON
(Staff Correspondent of The Post).

HAVRE DE GRACE, Sept. 21.—One of the best finishes of a featureless card resulted in the running of the fifth race, when the colors of William Maher went to victory as Louis Morris staged a brilliant finish on Lincoln Plaut just in time to beat M. J. Cremen's Sun de Meur by a neck for the mile and 70 yards. The Foxcatcher Farms' Troll was third and Ormonbird fourth, the first four horses finishing close together.

The racing strip was greatly improved today, due to the continued presence of a glowing sun in the skies. The largest crowd of the meeting turned out for the day's sport, but they were still groggy from the effects of the awful walloping they took yesterday when only four favorites showed in the money.

Cupid's Dart led the procession to the first turn in the fifth race, followed by Gold Dust and Sun de Meur. They ran in this order until the turn for home was reached, when Sun de Meur, under D. Mergler, took the lead.

Lincoln Plaut was coming fast on the outside and was running fourth. Troll was also moving up. Into the stretch they thundered, Sun de Meur leading, Lincoln Plaut second and Gold Dust dropping out of contention to let Troll get in on the rail.

Nearing the finish Morris went to the whip and, riding with every bit of skill he possessed, passed the leader right at the wire. the other three could be covered with a blanket, so closely were they bunched.

Fifteen unruly maiden 2-year-olds paraded for the opening dash of five and a half furlongs and Eddie Barnes brought home Rapidity, from the Woodlawn Stables, to win by a neck from Sauce, a field choice with Nonstop a half length behind to finish third.

There was delay at the post but when away Elfrieda G. elected to set the pace and carried the pack to the turn for home when Rapidity came in on the inside and took the parade to hold it to the end. Nonstop came with a rush but could not overtake the leaders.

Racing in good form and under a well-judged ride by J. C. Mergler, Timekeeper, owned by the Washington sportsman, Samuel Ross, led a band of fifteen pluggers home in the second race of six furlongs.

Breaking on top, Timekeeper was never headed. The contention was offered by Jimie Crow, who finished second, Angry Mood and Gold Coin, the favorite, which finished third. The balance of the field could never get up to the leading division. Timekeeper crossed the line a length and a half ahead of the field.

J. P. "Sammy" Smith, of Washington, saddled a winner in the third race of a mile and a sixteenth when Potent came from behind in the stretch to win going away.

Crepe Satin was away from the gate like a shot and carried the brunt of the pace to the stretch, followed by L. Bennett's Sonny Golden.

Potent, running fourth, moved up on the turn under mild urging from Jockey Watters and went to the front in the last seventy yards to victory. Sonny Golden outlasted the tiring Crepe Satin to get second place with the latter finishing just behind.

Florenda scored a galloping victory in the fourth race of a mile and a sixteenth, defeating the favorite Leisch by three lengths in 1:48 2-5.

Jockey E. Watters handled J. T. Strife's Florenda in a satisfactory manner for the long shot fraternity and those who play the field, bringing the daughter of the Porter home at odds of 8½ to 1.

Florenda simply romped over her field to score easily with Candy Stick finishing third just behind Leisch.

J. L. Price's color bearer, Tiffin, emerged victorious in the sixth race of a mile and 70 yards under a perfect ride by Jockey P. Stevens, winning in the final strides from the McLean Stables' Portia.

Portia went down to defeat but the daughter of the Porter raced brilliantly. Leading from the start and into the stretch under a capable ride by Jockey A. Fermin, she was not good enough to withstand the rush of the winner, who led at the wire by half a length.

Mollie Elizabeth and Bonish Bob furnished the early contention but could not keep up with the sizzling pace. Goulash finished third.

Sonny Workman booted home the winner for the closing event in clever fashion, sending Battle Shot under the wire in front of 12 pluggers in the mile and a sixteenth test.

Rigel paced the pack to the far turn with Yachtsman and Francis Rock, the main contender, up to this point. Rounding the turn Battle Shot went to the front and finished full of run to pay 10 to 1 to the faithful. Yachtsman was second with Sam Slick finishing third.

LOANS
HORNING
Diamonds, Watches, Jewelry
South End of Highway Bridge
(Opp. Washington Monument.)

RACES TODAY
Havre de Grace
Potomac Handicap
$20,000 Added
SIX OTHER RACES
Special B. & O. train leaves Union Station 11:45 A. M.
Special Penn. R. R. train leaves Union Station 12:00 noon. Eastern Standard Time.
ADMISSION:
Grandstand and paddock, $1.50
FIRST RACE AT 2:15 P. M.

AQUEDUCT, NEW YORK, CHART, SEPT. 21, 1928
(Associated Press.)

FIRST RACE—Five furlongs. Claiming. For 2-year-olds, fillies. Start good. Won driving; place, same. Went to post at 2:35. Off at 2:41. Winner b. f. (2), by Donna Colla—Rauma. Trainer, W. J. Norton. Value to winner, $700; second, $200, third, $100. Time, 1:01 1-5.

Horses	Wt.	Post	Start	¼	Stretch	Finish	Jockeys	St.	P.	S.
RAUCONA	111	5	3	5²	3¹½	1ⁿ	Fisher	15	7	4
MARINETTE	109	13	7	2¹	2¹	2ⁿ	Watters	†10	5	5-2
ROSE OMAR	110	9	2	1½	1ⁿ	3¹	Fator	11-5	1	2-5
CHANTRY	112	14	8	7¹	4¹	4½	Bodelet	12	6	3
MISS ONINE	104	6	9	6ʰ	6½	5²	McTague	10	5	5-2
SHERWOOD	106	7	1	4²	5¹	6²	Long	12	6	3
OUR CAROL	110½	11	13	7¹	7¹½	7¹	Coltiletti	15	7	4
AIREY JANE	104	8	10	8¹	8¹	8¼	Schreiner			†
WIGGLE WAGGLE	114	10	14	9½	9½	9¹	McGovern	10	5	5-2
KINDLING	104	16	6	10¹	10¹	10½	Kurtsinger	30	20	10
APPLE DUMPLING	114	2	11	11²	11²	11²	Ellis	60	20	10
ESTELLE MARIE	114	4	4	12³	12ⁿ	12²	Keisny	5	2	1
SCONE	104	15	3	13¹	13²	12²	Rose	8	4	2
RIO RITA	109½	3	16	14²	14¹	14¹	Force	100	40	20
LADY JOAN	112	1	12	15²	15²	15³	Hernandez			†
EDITH BEAN	109	12	15	16	16	16	Moon	50	20	10

RAUCONA broke slow, worked her way up, finished fast and won going away. MARINETTE finished gamely. ROSE OMAR had plenty of speed, but weakened last sixteenth. CHANTRY ran a good race. SHERWOOD in close quarters all through the early part.

SECOND RACE—Six furlongs. The Flying Fairy handicap. For all ages, fillies and mares. Start good. Won driving; place, easily. Went to post at 3:03. Off at 3:05. Winner br. (3) by Chicle—Transom. Trainer, F. Hopkins. Value to winner, $920; second, $200; third, $100. Time, 0:23 2-5, 0:46 3-5, 1:14 2-5.

Horses	Wt.	Post	St.	¼	½	Str.	Fin.	Jockeys	St.	P.	S.
SKYLIGHT	115	4	4	2²	1¹	1¹	1ⁿᵏ	Maiben	11-10	1-4	Out
LACE	121	1	2	3²	3²	2½	2ᵃ	Robbins	7-2	1	Out
JUMBO	124	3	3	1²	1½	3²	3³	Fator	5	8-5	Out
INGRID	126	2	1	4	4	4	4	Callahan	7-2	4-5	Out

SKYLIGHT raced JUMBO into submission, but had to be hard ridden to stall off the determined rush of LACE. The latter came very fast at end. JUMBO, plenty of speed, carried it farther than usual, and she is about ready to win. INGRID failed to show any speed.

THIRD RACE—One mile. Claiming. For 3-year-olds and upward. Start good. Won ridden out; pleace, easily. Went to post at 3:25. Off at 3:26. Winner, ch. h. (6) by Glencairn—Tiara. Trainer, T. R. Queen. Value to winner, $700; second, $200; third, $100. Time, 0:23 3-5, 0:47 2-5, 1:14 1-5, 1:40 2-5.

Horses	Wt.	Post	St.	¼	½	¾	Str.	Fin.	Jockeys	St.	P.	S.
JOE MARRONE III	120	3	5	5	5	4³	3¹	1ⁿ	Fator	2-5	Out	Out
WHISKALEX	108	5	3	1¹	1¹½	1¹	1½	2ᵃ	Bernr'dt	100	20	5
JOHN SPEED	120	2	2	2²	2²	2²	2²	3⁵	McCoy	16-5	7	Out
GOLD HANDLE	108	1	4	3½	4¹	5	5	4³	Kurtsinger	8	8-5	Out
LASS O' GOWRIE	116	4	1	4²	3¹¼	3ᵇ	4	5	Richards	12	2	Out

JOE MARRONE III was hard ridden and just got up to win in last stride. WHISKALEX displayed good speed and held on gamely. JOHN SPEED tired in final quarter. GOLD HANDLE was well up for 6 furlongs.

FOURTH RACE—One and one-sixteenth miles. The Picket claiming handicap. For 3-year-olds and upward. Start good, all out. Won driving. Went to post at 3:53. Off at 3:54. Winner, ch. f. (3) by Hourless—LaChanaanenne. Trainer, J. Fitzsimmons. Value to winner, $940; second, $200; third, $100. Time, 0:24 1-5, 0:47 3-5, 1:13 3-5, 1:40. 1:47 4-5.

Horses	Wt.	Post	St.	¼	½	¾	Str.	Fin.	Jockeys	St.	P.	S.
TINITA	98	2	1	1¹	1¹	1¹	1¹	1¹	Rose	11-5	Out	Out
ARCTURUS	110	1	2	3	3	3	2	2¹½	Moon	16-5	Out	Out
FLIPPANT	105	3	3	2ʰ	2ʰ	2½	3	3	Bellier	4-5	Out	Out

TINITA broke running, ran into a long lead but tired suddenly and just lasted to win. ARCTURUS finished fast and outgamed FLIPPANT for the place. The latter was hard ridden and had no excuse.

FIFTH RACE—Six furlongs. Conditions. For 2-year-olds, maidens. Start good. Won driving; place, same. Went to post at 4:22. Off at 4:26. Winner b. c. (2), by North Star III—Beginner's Luck. Trainer, H. J. Thompson. Value to winner, $700; second, $200, third, $100. Time, 0:23 3-5, 0:47 3-5, 1:15 1-5.

Horses	Wt.	Post	St.	¼	½	¾	Str.	Fin.	Jockeys	St.	P.	S.
BEGIN OVER	120	2	2	2¹½	2¹½	1ⁿ	1¹½		Pascuma	8	3	8-5
DAIL	120	3	3	6³	6³	6³	2ⁿ		Fator	11-10	2-5	1-5
PROWLER	120	9	5	3ʰ	5½	4¹½	3ʰ		Ellis	11-5	3-5	1-4
MILLHAND	120	1	1	5¹	3¹½	2¹½	4¹½		Moon	12	5	5-2
BLUSTERY	107	5	4	1¹	1½	3¹	5²		Long	15	6	3
KING AT ARMS	110	10	6	7²	7²	7²	6ʰ		Schreiner	10	4	2
PRIAR CLIFFS	110	6	8	8²	8²	8²	7ʰ		Watters	8	3	8-5
TRENTONIAN	120	4	7	4ʰ	4½	5¹	8ʰ		Kelsay	15	6	3
ACME	120	8	9	10	10	10	9ʰ		Smith	50	20	10
GAUCHO	110	7	10	9²	9¹	9¹	10		Bernhardt	50	20	10

BEGIN OVER away well, followed early pace closely, took lead in last furlong and held on gamely. DAIL broke well, dropped back, came very fast in stretch. PROWLER ran a good race. MILLHAND went well.

SIXTH RACE—One mile. Claiming. For 3-year-olds and upward. Start, good. place, easily. Went to post at 4:49. Off at 4:52. Winner, W. Ziegler, jr.'s ch. g. (4), by Sir Martin—Sonantina. Trained by owner. Value to winner, $700; second, $200; third, $100. Time, 0:24 3-5, 0:46, 1:14 3-5, 1:42 1-5.

Horses	Wt.	Post	St.	¼	½	¾	Str.	Fin.	Jockeys	St.	P.	S.
SONATA	120	1	1	1¹	1½	1³	1²	1²	Ku'inger	13-5		1-2
LOVEKEN	103	1	6	4¹½	3½	4²	2½	2ⁿ	Long	9-2		2
SHANNON SHORE	110	14	3	2¹½	2¹½	2²	3½	3ʰ	McTague	7		7-5
BLUE DARTER	113	17	8	8½	7²	5³	4³	4⁵	Hale	20	8	4
CRIMDUS	115	3	2	12²	6¹	8ʰ	6½	5¹½	Schreiner	50	20	10
OMAHA DOUBLE	113	8	8	5¹	9¹	7¹½	7½	6¹½	Watters	15	6	3
OVERLOOKED	120	7	16	5¹	8¹	3²	5¹	7²	Caruso	10	4	2
CHARLEY J. S	108	12	13	6⁸	6¹	6½	8¼	8¼	Ratti	7	3	7-5
FRANCALOMA	118	6	17	16²	16²	16²	9²	9²	Powers	50	20	10
PERSIMMON PIE	113	5	12	14²	14²	14²	12²	10ʰ	Fischer	30	12	6
JOHN PEEL	113	15	14	11²	12¹	12¹	14¹	11ʰ	McGovern	30	12	6
GOOSEY LUX	115	4	6	7¹½	8¹	8¹	10¹	12²	Bernhardt	50	20	10
EPIGRAM	103	2	4	3¹	5¹	7¹½	13²	13²	Bethel	50	20	10
MORRELLE	114	13	9	15¹	15¹	15¹	15¹	14³	Rose	16-5	6-5	3-5
SHIRAZ	114	11	11	10²	11½	11²	13²	15¹	Force	50	20	10
SUN BRIGHT	110	10	15	17	17	17	16²	16²	Gallarin	50	20	10
TOMAHAWK IV	115	5	10	13²	13¹	13²	17	17	Reilly	30	12	6

SONATA well up all the way, held on well. LOVEKEN closed fast. SHANNON SHORE tired. BLUE DARTER was running strong at end.

LINCOLN FIELDS, ILL., CHART, SEPT. 21, 1928
(Associated Press.)

WEATHER, CLEAR; TRACK, FAST.

FIRST RACE—Six furlongs. Purse, $1,200. Claiming. For 3-year-olds, fillies and mares. Start poor. Won easily; place, driving. Went to post at 2:13½. Off at 2:19½. Winner, ch. f. (3), by Polymelian—Susie. Trainer, J. O. Brown. Owner, same. Value to winner, $900; second, $200; third, $100. Time, 0:24, 0:47 2-5, 1:13.

Horses	Wt.	Post	St.	¼	½	¾	Str.	Fin.	Jockeys	Straight
BLUE BLOOD	98	4	4	4²	1¹	1¹	1¹		Casey	$3.78
EDITH ALICE	98	2	5	5½	5¹	3¹½	2ⁿᵏ		Shropshire	9.36
MISS FIRE	107	6	2	3¹	2¹½	2²	3ᵃ		Deprema	4.85
DOMESTICATED	104	5	1	1ʰ	4¹	4²	4½		Dubois	2.26
ANITA M	107	3	7	6ʰ	6²	5¹	5ᵃ		Allen	11.41
IDA O'DAY	107	7	6	7²	7½	7²	6ᵃ		Tiner	4.62
ROCHENA	98	1	3	2½	3¹	6²	7ᵃ		Kern	39.57
LA REROTTE	102	8	8	8	8	8	8ᵃ		Majestic	242.08

Two-dollar mutuels paid—BLUE BLOOD, $13.52, $6.44, $3.96; EDITH ALICE, $5.90, $4.88; MISS FIRE, $4.10.

BLUE BLOOD racing close up from start, came to outside entering stretch and taking lead quickly drew out easily. EDITH ALICE, taken back repeatedly during early stages, finished fast through stretch to outgame MISS FIRE. Latter much used in forcing early pace, tired in stretch. DOMESTICATED quit badly after showing early speed in pace making. IDA O'DAY was outrun throughout.

SECOND RACE—Six furlongs. Purse, $1,200. For 2-year-olds, maidens, fillies. Start good. Won easily; place, driving. Went to post at 2:46. Off at 2:49½. Winner ch. f. (2), by Flittergold—Destine. Trainer, E. L. Fitzgerald. Owner, P. T. Chinn. Value to winner, $900; second, $200; third, $100. Time, 0:24, 0:47 4-5, 1:13 1-5.

Horses	Wt.	Post	St.	¼	½	¾	Str.	Fin.	Jockeys	Straight
GOLDEN TRAIT	112	4	6	5²	3¹	1¹	1¹		Fronk	$3.12
BROWN BETTINA	112	6	5	7ʰ	7²	3¹	2¹½		Leyland	17.46
VA. LIGHTNING	112	7	4	4½	4¹	2½	3²		Deprema	3.83
LADY LIGHT	112	2	3	6¼	6¼	5²	4½		Doggett	32.24
SHASTA PEAR	112	9	3	9ʰ	9ʰ	6¹	5¹		Majestic	27.68
OTILLA	112	10	7	8¹	10ʰ	10½	6³		Hardy	12.42
MARCELLA AGNES	112	1	8	5ʰ	5ʰ	8¹	7²		Flinnerty	*26.05
STAR FORWARD	112	5	1	2½	2ʰ	4ʰ	8ʰ		Philpot	74.20
MILDRED WOOD	112	11	2	3½	1ʰ	9³	9²		Chiavetta	22.76
NANCY SETH	112	3	12	10ʰ	8²	10²	10³		Bowden	*
STOLEN KISSES	112	8	10	11¼	11¹	11¹	11ʰ		McCrosen	*
MINETTE	112	12	11	12	12	12	12		Shropshire	9.14

* Field.

Two-dollar mutuels paid—GOLDEN TRAIT, $4.24, $3.40, $2.84; BROWN BETTINA, $13.12, $6.48; VIRGINIA LIGHTNING, $3.68.

GOLDEN TRAIT, following along in closest attendance of pace to stretch, moved into lead quickly when called upon and drew out in stretch as if much the best. BROWN BETTINA, overcoming early interference, closed gamely through stretch after being carried wide. VIRGINIA LIGHTNING raced close up from the start, weakened in final drive. LADY LIGHT closed some ground in stretch. MILDRED WOOD quit badly.

THIRD RACE—One and one-sixteenth miles. Purse, $1,200 Claiming. For 3-year-olds and upward. Start good. Won driving; place, same. Went to post at 3:18. Off at 3:18. Winner, g. (6), by Light Brigade—Hermione. Trainer, J. F. Winscher. Owner, John Allgeyer. Value to winner, $900; second, $200; third, $100. Time, 0:24 1-5, 0:49, 1:14 4-5, 1:39 2-5, 1:45 4-5.

Horses	Wt.	Post	St.	¼	½	¾	Str.	Fin.	Jockeys	Straight
PANDOSTO	111	2	5	2²	2¹	2ʰ	1ʰ	1ⁿᵏ	Wimmer	$7.00
TRUE BOY	109	1	6	6¹	5¹	3¹	2²	2¹	Warden	3.65
BASHFUL BEAU	98	7	4	3ʰ	3ʰ	4¹	2½	3³	Jones	2.59
FINLAND	109	6	1	1²	1¹½	1²	4³	4⁴	3hropshire	6.72
SHASTA NUT	105	3	7	7	7	6³	5½	5¹½	Philpot	5.36
SEVENTEEN SIXTY	107	5	2	5¹	6¹	7	6⁴	6²	Crees	5.51
MISNOMER	102	4	3	4²	4²	5ʰ	7	7	Dubois	81.58

Two-dollar mutuels paid—PANDOSTO, $16.00, $7.44, $4.30; TRUE BOY, $4.74, $3.12; BASHFUL BEAU, $3.02.

PANDOSTO, racing in his best form, was rated along under close up restraint to stretch, where he moved into lead and under energetic riding held TRUE BOY safe. Latter, hard ridden from start, moved up fast in back stretch then made a game challenge through final furlong, but was not good enough. BASHFUL BEAU, taken back in first quarter, was rated along to stretch, where he came through on inside but hung. FINLAND tired.

FOURTH RACE—Seven furlongs. Purse, $1,200 Claiming. For 2-year-olds. Start good. Won easily; place, driving. Went to post at 3:47½. Off at 3:48½. Winner, b. f. (2), by Pilate—Sky. Trainer, J. S. Pence. Owner, same. Value to winner, $900; second, $200; third, $100. Time, 0:24, 0:47 4-5, 1:13 2-5, 1:26.

Horses	Wt.	Post	St.	½	½	¾	Str.	Fin.	Jockeys	Straight
WILLA	103	3	6	1¹	1¹	1¹	1²		Warden	$0.94
BLIND HILLS	99	8	2	7¹½	6ʰ	5²	4²	2³	Knight	9.26
RIFF RAFF	112	7	4	3ʰ	3²	3ʰ	3½	3ⁿᵏ	Chiavetta	5.30
BOSSIE	110	10	2	5¹	5ʰ	4¹½	2ʰ	4¹	Fronk	12.71
SENTRY LASS	98	6	9	8ʰ	8¹	6½	5¹	5¹	Kern	*39.71
GALLARDO	103	4	10	10	10	7²	7²	6ʰ	Hardy	*
MEKACHEE	103	3	8	4½	7²	7½	8¹½	7²	Dubois	26.81
BOWLER	109	11	1	6½	4ʰ	6½	5ʰ	8ʰ	Allen	21.80
SPORTY DRESS	111	9	5	9²	9¹	9¹½	10	9³	McGonigle	24.10
JACARANDA	105	1	7	2¼	2ʰ	2ʰ	9³	10	Doggett	*
PRESIDENT KELLY	108	2	Fell						Shropshire	11.14

* Field

Two-dollar mutuels paid—WILLA, $3.88, $3.26. $2.78; BLIND HILLS, $6.90, $4.50; RIFF RAFF, $3.30.

WILLA, breaking in a tangle, was rushed up fast in first quarter, and lucky to get through, moved into a good lead and easily held race safe. BLIND HILLS well up from start, closed with a rush through stretch under energetic handling. RIFF RAFF finished well. BOSSIE hung after racing into a contending position in stretch, PRESIDENT KELLY was forced into emergency gap shortly after the start and broke his left foreleg, and was destroyed.

FIFTH RACE—Seven furlongs. Purse, $1,500. Allowances. For all ages. Start good for all but winner. Won easily; place, driving. Went to post at 4:15. Off at 4:17. Winner, b. g (4), by Whisk Broom II—Sun Glow II. Trainer, F. Veysey. Owner, H. G. Goeltz, jr. Value to winner, $1,150; second, $225; third, $125. Time, 0:23 2-5, 0:47, 1:12, 1:24 2-5.

Horses	Wt.	Post	St.	¼	½	¾	Str.	Fin.	Jockeys	Straight
GRACIOUS GIFT	106	1	5	5¹	3ʰ	3ʰ	1½	1²	Warden	$1.27
JACK ALEXANDER	109	3	4	3½	4²	3²	3²	2ⁿᵏ	Crees	5.23
T. S. JORDAN	114	2	3	1²	1²	2²	2ʰ	3³	Chiavetta	3.32
SHASTA LAD	106	4	1	2²	2²	2½	4²	4⁴	Smith	8.13
CANBERRA	102	5	2	4¼	5	5	5	5	Dubois	6.83

Two-dollar mutuels paid—GRACIOUS GIFT, $4.54, $2.88, $2.22; JACK ALEXANDER, $3.54, $3.60; T. S. JORDAN, $2.60.

GRACIOUS GIFT, racing as if best, was away poorly, but worked his way up gradually on inside, and coming gamely in stretch took lead and easily held JACK ALEXANDER safe. Latter racing wide most of the way, finished well. T. S. JORDAN tired after showing most speed to stretch. SHASTA LAD tired in stretch. CANBERRA had no mishaps.

SIXTH RACE—Six furlongs. Purse, $1,200. Allowances. For all ages. Start good. Won handily; place, driving. Went to post at 4:43. Off at 4:46. Winner, br. g. (4), by Bistouri—Aunt Elsie. Trainer, W. B. Finnegan. Owner, Alex Pantages. Value to winner, $900; second, $200; third, $100. Time, 0:24, 0:47 1-5, 1:13 3-5.

Horses	Wt.	Post	St.	¼	½	¾	Str.	Fin.	Jockeys	Straight
SHASTA BULLET	110	2	3	2ʰ	2¹½	1²	1¹		Philpot	$16.63
MACEDON	110	6	7	5¹½	4¹½	4²	2½		Deprema	17.00
CAYUGA	108	5	1	1²	1²	2²	3½		Dubois	7.41
BONNIE KHAYYAM	107	8	5	6¹	6¼	5²	4³		Allen	6.14
LA DENTELLE	103	3	2	3²	3¹½	3ʰ	5³		Kern	8.46
MAT HUNTER	107	1	4	7¹	7¼	6½	6²		Crees	116.99
ALEX PANTAGES	109	4	8	8	8	7¼	7¹½		Chiavetta	
SUTTON	94	7	6	4½	5²	8	8		Cavens	31.90

†Alex Pantages entry.

Two-dollar mutuels paid—SHASTA BULLET, $3.26, $3.54, $2.34; MACEDON, $7.78, $4.20; CAYUGA, $3.40.

SHASTA BULLET racing in close attendance of pace from start, closed stoutly through stretch to take lead and hold race safe. MACEDON, a good colt, was taken back in early stages and closing in on his own courage, was running over horses at end. CAYUGA tired after displaying most early speed in pace making. BONNIE KHAYYAM closed a gap after being wide throughout. LA DENTELLE tired.

SEVENTH RACE—One and one-eighth miles. Purse, $1,200. Claiming. For 3-year-olds and upward. Start poor. Won easily; place, driving. Went to post at 5:16½. Off at 5:17½. Winner ch. g. (4), by Atwell—Margaret T. Trainer, H. Well. Owner, H. Dots. Value to winner, $900; second, $200; third, $100. Time, 0:24 1-5, 0:48 3-5, 1:13 4-5, 1:39 1-5, 1:53 4-5.

Horses	Wt.	Post	St.	½	¾	Str.	Fin.	Jockeys	Straight
KADIAK	112	1	4	3³	3³	1²	1¹	Dubois	$1.92
ROSETTA STONE	109	3	2	4²	4²	3¹	2ⁿᵏ	Shropshire	9.53
ONUP	107	6	6	5³	5¹½	5²	3²	Reach	38.45
MAYBERRY	109	4	12	12	11¹½	10²	8⁴	Halbert	8.68
DOCTOR CLARK	109	8	1	1½	1ʰ	1ʰ	3½	Warden	6.25
SLY POLLY	98	9	11	11²	10¹	9¹½	7ʰ	Cavens	16.42
VACHELL	99	7	10	8¹	8²	8¹½	6²	Jones	9.56
RED PENNANT	114	5	3	2²	2¹½	2¹	4ʰ	Leyland	4.38
STARTING	104	11	7	9⁸	9³	11¹²	11¹⁰	9²	Kern	*83.47
NATIONAL BRICK	98	2	9	6½	6³²	7ʰ	9¹	10⁴	Kern	*
MARGARET GAIT	105	10	5	7½	7²	8³	10½	11¹⁰	Deprema	45.57
CLARENCE THOMAS	102	12	8	10²	12	12	12	12	Wimmer	*

* Field

Two-dollar mutuels paid—KADIAK, $5.84, $4.08, $3.30; ROSETTA STONE, $10.82, $8.88; ONUP, $18.44.

KADIAK away well, raced along in close attendance of pace to stretch, where he came through on inside, and drew out. ROSETTA STONE finished well. ONUP closed gamely after overcoming interference. MAYBERRY closed a gap. DR. CLARK and RED PENNANT tired.

The Post's Consensus of Choices at Havre de Grace

	1st Race	2d Race	3d Race	4th Race	5th Race	6th Race	7th Race
Ticker Washington Post	Agitate E. of Warwick Nella R.	Too High Neddie Zoom	McLean ent. Verdi Oh Susanna	Whitney ent. Princess Tina Sun Beau	Hydromel Shasta Klan Honker	Cudgeller Maxiva Rockslide	K. Solom's Seal Rosina R. & Reason
Watson Washington Post	Minotaur E. of Warwick Classy	Ship Master Neddie Zoom	Oh Susanna Sister Ship Aucilla	Victorian Bobashela One Hour	Tantivy Barbara Shasta Klan	Rockslide The Diver Shake It Up	Red Sublette K. Solom's Seal R. & Reason
Louisville Times Associated Press	Autumn Bloom Classy Parisian	Whitney ent. Too High Teddy	Greenock Oh Susanna The Heathen	Victorian Bobashela Stroll'g Prayer	Hydromel Tantivy Shasta Klan	The Diver Nat Evans Maxiva	Rosina Redouble Red Sublette
Collyer Collyer's Eye	E. of Warwick Beau Wrack Minotaur	Whitney ent. Ship Master Neddie	McLean ent. Oh Susanna Sister Ship	Whitney ent. Royal Stranger Salubria ent.	Barbara Whitney ent. Shasta Klan	The Diver Maxiva Dear Lady	Brahman K. Solom's Seal Rosina
Trackman Racing Form	Autumn Bloom Minotaur Mint Smash	Neddie Too High Ship Master	Oh Susanna Sun Meddler The Heathen	Victorian Royal Stranger Princess Tina	Verdi Barbara Honker	The Diver Nat Evans Friar's Hope	Brahman Gay Parisian Irvington
N. Y. Handicap Racing Form:	Nella R. Beau Wrack Shasta Pebble	Zoom Neddie Ship Master	Oh Susanna Verdi Greenock	Victorian Royal Stranger Sun Beau	Tantivy Hyromdel Verdi	The Diver Nat Evans Shake It Up	K. Solom's Seal Gay Parisian Rosina
Budd Racing Form	Nella R. Shasta Pebble Ramonas	Neddie Zoom Ship Master	Oh Susanna Greenock Verdi	Victorian Royal Stranger Bobashela	Tantivy Hydromel Verdi	Maxiva The Diver Nat Evans	R. & Reason K. Solom's Seal Red Sublette
Handicap Running Horse	E. of Warwick Classy Shasta Pebble	Zoom Ship Master Neddie	Oh Susanna Greenock Sister Ship	Victorian Tantivy Royal Stranger	Tantivy Honker Hydromel	The Diver Nat Evans Word of Honor	Red Sublette Rosina K. Solom's Seal
Purchase Running Horse	Nella R. Beau Wrack Shasta Pebble	Neddie Beacon Hill Zoom	Oh Susanna Greenock Sister Ship	Victorian Royal Stranger Sun Beau	Hydromel Tantivy Honker	Maxiva The Diver

LINCOLN PLAUT, AT 10 TO 1, WINS IN BLANKET-FINISH

Sun De Meur Is Beaten At Wire

2 Washington Owners Saddle Winners at "Graw."

Florenda Wins From Favorite in Fourth; Potent Scores.

By CHARLES A. WATSON
(Staff Correspondent of The Post).

HAVRE DE GRACE, Sept. 21.—One of the best finishes of a featureless card resulted in the running of the fifth race, when the colors of William Maher went to victory as Louis Morris staged a brilliant finish on Lincoln Plaut just in time to beat M. J. Cremen's Sun de Meur by a neck for the mile and 70 yards. The Foxcatcher Farms' Troll was third and Ormonbird fourth, the first four horses finishing close together.

The racing strip was greatly improved today, due to the continued presence of a glowing sun in the skies. The largest crowd of the meeting turned out for the day's sport, but they were still groggy from the effects of the awful walloping they took yesterday when only four favorites showed in the money.

Cupid's Dart led the procession to the first turn in the fifth race, followed by Gold Dust and Sun de Meur. They ran in this order until the turn for home was reached, when Sun de Meur, under D. Mergler, took the lead.

Lincoln Plaut was coming fast on the outside and was running fourth. Troll was also moving up. Into the stretch they thundered, Sun de Meur leading, Lincoln Plaut second and Gold Dust dropping out of contention to let Troll in on the rail.

Nearing the finish Morris went to the whip and, riding with every bit of skill he possessed, passed the leader right at the wire, the other three could be covered with a blanket, so closely were they bunched.

Fifteen unruly maiden 2-year-olds paraded for the opening dash of five and a half furlongs and Eddie Barnes brought home Rapidity, from the Woodlawn Stables, to win by a neck from Sauce, a field choice with Nonstop a half length behind to finish third.

There was delay at the post but when away Elfrieda G. elected to set the pace and carried the pack to the turn for home when Rapidity came in on the inside and took the pace to hold it to the end. Nonstop came with a rush but could not overtake the leaders.

Racing in good form and under a well-judged ride by J. C. Mergler, Timekeeper, owned by the Washington sportsman, Samuel Ross, led a band of fifteen pluggers home in the second race of six furlongs.

Breaking on top, Timekeeper was never headed. The contention was offered by Jim Crow, who finished second. Angry Mood and Gold Coin, the favorite, which finished third. The balance of the field could never get up to the leading division. Timekeeper crossed the line a length and a half ahead of the field.

J. P. "Sammy" Smith, of Washington, saddled a winner in the third race of a mile and a sixteenth when Potent came from behind in the stretch to win going away.

Crepe Satin was away from the gate like a shot and carried the brunt of the pace to the stretch, followed by L. Bennett's Sonny Golden.

Potent, running fourth, moved up on the turn under mild urging from Jockey Watters and went to the front in the last seventy yards to victory. Sonny Golden outlasted the tiring Crepe Satin to get second place with the latter finishing just behind.

Florenda scored a galloping victory in the fourth race of a mile and a sixteenth, defeating the favorite Leisch by three lengths in 1:48 2-5.

Jockey E. Watters handled J. T. Strite's Florenda in a satisfactory manner for the long shot fraternity and those who play the field, bringing the daughter of the Porter home at odds of 8½ to 1.

Florenda simply romped over her field to score easily with Candy Stick finishing third just behind Leisch.

J. L. Price's color bearer, Tiffin, emerged victorious in the sixth race of a mile and 70 yards under a perfect ride by Jockey F. Stevens, winning in the final strides from the McLean Stable's Portia.

Portia went down to defeat but the daughter of the Porter raced brilliantly. Leading from the start and into the stretch under a capable ride by Jockey A. Permin, she was not good enough to withstand the rush of the winner, who led at the wire by half a length.

Mollie Elizabeth and Scotch Bob furnished the early contention but could not keep up with the sizzling pace. Goulash finished third.

Sonny Workman booted home the winner for the closing event in clever fashion, sending Battle Shot under the wire in front of 12 pluggers in the mile and a sixteenth test.

Rigel paced the pack to the far turn with Yachtsman and Francis Rock, the main contender, up to this point. Rounding the turn Battle Shot went to the front and finished full of run to pay 10 to 1 to the faithful. Yachtsman was second with Sam Slick finishing third.

L O A N S BORNING
Diamonds, Watches, Jewelry
South End of Highway Bridge
(Opp. Washington Monument.)

RACES TODAY
Havre de Grace
Potomac Handicap
$20,000 Added
SIX OTHER RACES
Special B. & O. train leaves Union Station 11:45 A. M.
Special Penna. R. R. train leaves Union Station 12:00 noon. Eastern Standard Time.
ADMISSION:
Grandstand and paddock, $1.50
FIRST RACE AT 2:15 P. M.

AQUEDUCT, NEW YORK, CHART, SEPT. 21, 1928
(Associated Press.)

FIRST RACE—Five furlongs. Claiming. For 3-year-olds. Fillies. Start good. Won driving; place, same. Went to post at 1:26. Off at 1:41. Winner b. f. (3), by Dennis Cullo—Rauma. Trainer, W. J. Norton. Value to winner, $700; second, $200; third, $100. Time, 1:01 1-5.

Horses	Wt.	Post	Start	¼	Stretch	Finish	Jockeys	St.	P.	S.
RAUCONA	118	1	2	2	2	1½	Fisher	5	2	1
MARINETTE	118	2	1	1	1½	2	Walters	10	3	2-1
ROSE OMAR	118	3	3	3½	3	3½	Peter	11	4	3-1
GRANTSVILLE	118	4	4	4	4	4	Peaplet	4	1	4
MISS FIRE	118	5	5	5	5	5	McTague	10	5	5-1
SHERWOOD	118	6	6	6	6	6	Craig	4	1	4
OUR CAROL	110½	7	7	7	7	7	Colletti	15	6	6
CURLY JANE	104	8	10	8½	8	8½	Schreiner	4	1	4
NICOLA WAGGLE	104	9	8	9	9½	9	McGovern	10	5	5-2
KINDLING	104	10	9	10	10	10½	Curtsinger	50	20	10
APPLE DUMPLING	118	11	11	11	11	11	Hill	50	20	10
ESTELLE MARIE	118	12	12	12	12	12	Delay	4	1	4
ROSE	118	13	13	13	13	13	Rose	4	1	4
RIO RITA	110½	14	15	15	15	14	Horge	100	40	20
LADY JOAN	118	15	14	14	14	15	Hernandez			
EDITH BEAN	109	16	16	16	16	16	Moon	50	20	10

RAUCONA broke slow, worked her way up, finished fast and won going away. MARINETTE finished gamely. ROSE OMAR had plenty of speed, but weakened last sixteenth. CRANTSY ran a good race. SHERWOOD in close quarters all through the early part.

SECOND RACE—Six furlongs. The Flying Fairy handicap. For all ages. Fillies and mares. Start good. Won driving; place, easily. Went to post at 2:03. Off at 2:03. Winner br. f. (3) by Chicle—Transom. Trainer, F. Hopkins. Value to winner, $930; second, $300; third, $100. Time, 0:23 3-5, 0:46 3-5, 1:14 2-5.

Horses	Wt.	Post	St.	¼	½	Str.	Fin.	Jockeys	St.	P.	S.
SKYLIGHT	115	4	4	3½	2½	1½	1hd	Malben	11-10	1-4	Out
LACE	121	1	2	2½	3½	2½	2½	Robbins	7-2	1	Out
JUMBO	124	3	3	1½	1½	3½	3½	Pater	4	8-5	Out
INGRID	126	2	1	4	4	4	4	Callahan	7-5	4-5	Out

SKYLIGHT raced JUMBO into submission, but had to be hard ridden to stall off the determined rush of LACE. The latter came very fast at end. JUMBO, plenty of speed, carried it farther than usual, and she is about ready to win. INGRID failed to show any speed.

THIRD RACE—One mile. Claiming. For 3-year-olds and upward. Start good. Won ridden out; place, easily. Went to post at 3:35. Off at 3:36. Winner, ch. h. (6) by Gleneairn—Tiara. Trainer, T. R. Queen. Value to winner, $700; second, $200; third, $100. Time, 0:23 3-5, 0:47 2-5, 1:14 1-5, 1:40 2-5.

Horses	Wt.	Post	St.	¼	½	¾	Str.	Fin.	Jockeys	St.	P.	S.
JOE MARRONE III	120	3	5	5	5	4½	3½	1h	Pater	2-5	Out	Out
WHISKALEX	108	5	3	1½	1½	1½	1½	Bernh'dt	100	20	8	
JOHN SPEED	120	2	2	2½	2½	2½	3½	McCoy	15-1	4	2	
GOLD HANDLE	108	1	4	3½	4½	5	5	Kurtsinger	8	8-5	Out	
LADY O'DOWRIE	116	4	1	4½	3½	3h	4½	Richards	12	2	Out	

JOE MARRONE III was hard ridden and just got up to win in last stride. WHISKALEX displayed good speed and held on gamely. JOHN SPEED tired in final quarter. GOLD HANDLE was all up for five furlongs.

FOURTH RACE—One and one-sixteenth miles. The Picket claiming handicap. For 3-year-olds and upward. Start good, all out. Won driving. Went to post at 3:53. Off at 3:54. Winner, ch. f. (3) by Hourless—LaChananeene. Trainer, J. Fitzsimmons. Value to winner, $940; second, $200; third, $100. Time, 0:24 1-5, 0:47 3-5, 1:13 3-5, 1:40; 1:47 4-5.

Horses	Wt.	Post	St.	½	¾	Str.	Fin.	Jockeys	St.	P.	S.
TINTA	118	1	1	1	1	1	1	Foster	10	5	Out
ARCTURUS	110	2	2	3	3	3	2½	Moon	16-5	Out	Out
FLIPPANT	105	3	3	2h	2h	2½	3	Sch'iner	4-5	Out	Out

TINITA broke running, ran into a long lead but tired suddenly and just lasted to win. ARCTURUS finished fast and outgamed FLIPPANT for the place. The latter was hard ridden and had no excuse.

FIFTH RACE—Six furlongs. Conditions. For 2-year-olds, maidens. Start good. Won driving; place, same. Went to post at 4:22. Off at 4:26. Winner b. c. (2), by North Star III—Beginner's Luck. Trainer, N. J. Thompson. Value to winner, $700; second, $200; third, $100. Time, 0:23 3-5, 0:47 3-5, 1:13 1-5.

Horses	Wt.	Post	St.	¼	½	Str.	Fin.	Jockeys	St.	P.	S.
ROBIN OVER	120	2	2	2½	2½	1½	1½	Pascuma	6	2	8-5
DAIL	120	3	3	6h	6h	6h	2h	Pator	11-10	2-5	1-5
PROWLER	120	6	5	3h	5½	4½	3h	Ellis	11-5	3-5	1-4
MILLHAND	120	5	6	5h	4½	3h	4½	Moon	12	5	5-2
BLUSTERY	107	4	4	1½	1½	2½	5h	Long	15	6	3
KING AT ARMS	110	8	8	7h	7h	7h	6h	Schreiner	10	4	2
PRIAM CREST	120	7	7	8h	8h	8h	7h	Watters	8	3	8-5
TRENTONIAN	120	4	7	4h	4½	5h	8h	Kelsay	15	6	4
ACME	120	8	9	10	10	10	9h	Smith	50	20	10
GAUCHO	110	7	10	9h	9h	9h	10	Bernhardt	50	20	10

BEGIN OVER away well, followed early pace closely, took lead in last furlong and held on gamely. DAIL broke well, dropped back, came very fast in stretch. PROWLER ran a good race. MILLHAND went well.

SIXTH RACE—One mile. Claiming. For 3-year-olds and upward. Start good, place, easily. Went to post at 4:49. Off at 4:52. Winner, W. Ziegler, Jr.'s ch. g. (4), by Sir Martin—Sonetina. Trained by owner. $300. Value to winner, $700; second, $200; third, $100. Time, 0:24 3-5, 0:48, 1:14 3-5, 1:42 1-5.

Horses	Wt.	Post	St.	¼	½	¾	Str.	Fin.	Jockeys	St.	P.	S.
SONATA	120	1	1	1h	1h	1h	1h	Kuttinger	13-5	1	1-2	
LOVEKEN	103	1	6	4½	3½	4½	2½	Long	9-2	2	1	
SHANNON SHORE	109	14	13	2½	2h	3h	3h	McTague	7	3	7-5	
BLUE DARTER	113	17	8	8h	7h	6h	4½	Rizzi	20	8	4	
CRIMDUS	115	3	2	12h	9½	9h	6½	Schreiner	50	20	10	
CHARLES DOUBLE	113	8	5	9½	10½	7½	8½	Watters	15	6	3	
OVER COOKED	120	7	16	5h	8½	10½	9½	Carusso	10	4	2	
CHARLEY J S	108	12	13	8h	6½	8½	8½	Ratti	7	3	7-5	
FRANCAIS	118	6	17	16h	16h	11h	9h	Powers	50	20	10	
BENNINGTON PIE	117	9	12	14h	14h	12h	10h	Fischer	30	12	6	
JOHN PEEL	117	15	14	11h	12½	13½	11h	McGovern	12	5	6	
GOLDEN LUX	115	4	6	7½	8½	8½	12½	Bernhardt	50	20	10	
PECAN	103	2	7	4h	5½	7½	13h	Bethal	50	20	10	
MORELLE	114	11	9	15½	15½	15½	14h	Rose	16-5	6-5	3-5	
SHIRAZ	112	11	11	10½	11½	13½	15½	Porce	50	20	10	
SUN BRIGHT	110	10	15	17	17	17	16h	Gazarin	50	20	10	
TOMAHAWK IV	115	5	10	13h	13½	17	17	Reilly	30	12	6	

SONATA well up all the way, held on well. LOVEKEN closed fast. SHANNON SHORE tired. BLUE DARTER was running strong at end.

LINCOLN FIELDS, ILL., CHART, SEPT. 21, 1928
(Associated Press.)

WEATHER, CLEAR; TRACK, FAST.

FIRST RACE—Six furlongs. Purse, $1,200. Claiming. For 3-year-olds, fillies and mares. Start poor. Won easily; place, driving. Went to post at 2:18½. Off at 2:19½. Winner, ch. f. (3), by Polymelian—Susie. Trainer, J. C. Brown. Owner, same. Value to winner, $900; second, $200; third, $100. Time, 0:24, 0:47 2-5, 1:13.

Horses	Wt.	Post	St.	¼	½	Str.	Fin.	Jockeys	Straight
BLUE BLOOD	98	4	4	4h	3h	1½	1h	Caverra	$5.76
EDITH ALICE	98	2	5	5½	5h	3½	2nk	Shropshire	5.36
MISS FIRE	107	6	2	3h	2½	2nk	3h	Deprema	4.85
DOMESTICATED	104	5	1	1h	1h	4h	4½	Dubois	2.26
ANITA M	107	3	7	6h	6h	5h	5h	Jones	11.41
IDA O'DAY	107	7	6	7h	7½	6h	6h	Tiner	4.62
ROCKITUNA	98	1	3	2½	4h	6h	7h	Kerr	39.51
LA REROTTE	102	8	8	8	8	8	8	Majestic	242.08

Two-dollar mutuels paid—BLUE BLOOD, $13.52, $6.44, $3.96; EDITH ALICE, $5.90, $4.88; MISS FIRE, $4.10.

BLUE BLOOD racing close up from start, came to outside entering stretch and taking lead quickly drew out easily. EDITH ALICE, taken back repeatedly during early stages, finished fast through stretch to outgame MISS FIRE. Latter much used for early pace, tired in stretch. DOMESTICATED quit badly after showing early speed in pace making. IDA O'DAY was outrun throughout.

SECOND RACE—Six furlongs. Purse, $1,200. For 2-year-olds, maidens, fillies. Start good. Won easily; place, driving. Went to post at 2:46. Off at 2:49½. Winner ch. f. (2), by Flittergold—Destine. Trainer, E. L. Fitzgerald. Owner, P. T. Chinn. Value to winner, $900; second, $200; third, $100. Time, 0:24, 0:47 4-5, 1:13 1-5.

Horses	Wt.	Post	St.	¼	½	Str.	Fin.	Jockeys	Straight
GOLDEN TRAIT	112	4	6	2½	2½	1h	1h	Frank	$1.12
BROWN BETTINA	112	6	5	7h	7h	3½	2½	Leyland	17.46
VA. LIGHTNING	112	7	4	4½	4h	2½	3h	Deprema	3.83
LADY LANTA	112	5	7	6h	6h	5½	4½	Doggett	32.24
SHASTA PEAR	112	9	3	3h	3h	4h	5h	Malestic	72.68
OTILLA	112	10	7	8½	10h	10½	6h	Hardy	12.42
MARCELLA AGNES	112	1	8	5h	5h	8½	7h	Finnerty	*26.05
STAR FORWARD	112	8	1	1½	1½	9h	8h	Philpot	74.26
MILDRED WOOD	112	11	2	11h	11h	6h	9h	Chiavetta	22.76
NANCY SETH	113	3	12	10h	8h	10½	10h	Bowden	*
STOLEN KISSES	112	8	10	11½	11h	11h	11h	McCrossen	*
MINETTE	112	12	11	12	12	12	12	Shropshire	9.14

* Field.

Two-dollar mutuels paid—GOLDEN TRAIT, $4.24, $3.40, $2.64; BROWN BETTINA, $13.12, $6.48; VIRGINIA LIGHTNING, $3.68.

GOLDEN TRAIT, following along in closest attendance of pace to stretch, moved into lead quickly when called upon and drew out in stretch as if music to be seen. BROWN BETTINA, overcoming early interference, closed gamely through stretch after being carried wide. VIRGINIA LIGHTNING raced close up from the start, but weakened in final drive. LADY LANTA closed some ground in stretch. MILDRED WOOD quit badly.

THIRD RACE—One and one-sixteenth miles. Purse, $1,200. Claiming. For 2-year-olds and upward. Start good. Won driving; place, same. Went to post at 3:18. Off at 3:18. Winner, b. g. (6), by Light Brigade—Hermione. Trainer, J. F. Winscher. Owner, John Allgeier. Value to winner, $900; second, $200; third, $100. Time, 0:24 1-5, 0:49, 1:14 4-5, 1:39 2-5, 1:45 4-5.

Horses	Wt.	Post	St.	¼	½	¾	Str.	Fin.	Jockeys	Straight
PANDOSTO	111	2	5	2h	2h	2h	1nk	1nk	Wimmer	$7.00
TRUE BOY	109	1	6	6½	5h	3h	2h	2nk	Warden	3.65
BASHFUL BEAU	108	7	8	3h	3h	4h	2½	3h	Jones	2.59
FINLAND	109	6	1	1h	1½	1½	4h	4h	Shropshire	6.72
SHASTA NUT	105	3	7	7h	7h	6h	5½	5½	Philpot	5.36
SEVENTEEN SIXTY	107	5	2	5½	6h	7h	6h	6h	Creen	5.31
MINNOMEN	102	4	3	4h	4h	5h	7h	7h	Dubois	81.58

Two-dollar mutuels paid—PANDOSTO, $16.00, $7.44, $4.30; TRUE BOY, $4.74, $3.12; BASHFUL BEAU, $3.02.

PANDOSTO, racing in his best form, was rated along under close up restraint to stretch, where he moved into lead and under energetic riding held TRUE BOY safe. Latter, hard ridden from start, moved up fast in back stretch, then made a determined rush through final furlong, but was not good enough. BASHFUL BEAU, taken back in first quarter, was rated along to stretch, where he came through on inside but hung. FINLAND tired.

FOURTH RACE—Seven furlongs. Purse, $1,200. Claiming. For 2-year-olds. Start good. Won easily; place, driving. Went to post at 3:47½. Off at 3:48½. Winner, b. f. (2), by Fataud—Sky Trainer, J. H. Pence. Owner, same. Value to winner, $900; second, $200; third, $100. Time, 0:24, 0:47 4-5, 1:13 2-5, 1:26.

Horses	Wt.	Post	St.	¼	½	¾	Str.	Fin.	Jockeys	Straight
WILLA	108	8	5	7½	6h	5h	1h	1½	Warden	$9.00
BLIND HILLS	108	6	8	8	8	8	7½	2h	Knight	9.26
HIPP RAPP	112	7	4	3h	3h	3h	3h	3h	Chiavetta	5.30
SCOTCH BOY	112	10	10	10	10	10	8½	4h	Frank	12.77
SPEEDY LASS	108	4	9	9h	9h	9h	9h	5h	Kerr	*30.71
GALLARDO	108	9	6	10	10	7h	6h	6h	Hardy	*
SEBASTIAN	105	3	7	6½	7h	6h	5½	7h	Dubois	20.81
BROOKMERE	108	5	3	4½	4h	4h	4h	8h	Tiner	21.60
FOXY DREAM	108	1	2	2h	2h	2h	10	9h	McGonigle	24.19
JACARANDA	105	2	1	1h	1h	1h	2h	10	Doggett	3.80
PRESIDENT KELLY	108	0	Pull						Shropshire	11.14

* Field.

Two-dollar mutuels paid—WILLA, $3.86, $3.26, $2.78; BLIND HILLS, $6.00, $4.80; HIPP RAPP, $3.90.

WILLA, breaking in a tangle, was rushed up fast in first quarter, and lucky to get through, moved into a good lead and easily held race safe. BLIND HILLS, well up from start, closed with a rush through stretch under energetic handling. HIPP RAPP, in close quarters all through, was outrun throughout. SCOTCH BOY hung after racing into a contending position in stretch. PRESIDENT KELLY was forced into emergency gap shortly after the start and broke his left forelegs, and was destroyed.

FIFTH RACE—Seven furlongs. Purse, $1,800. Allowances. For all ages. Start good for all but winner. Won easily; place, driving. Went to post at 4:15. Off at 4:17. Winner, br. h. (4), by Whisk Broom II—Sun Glow II. Trainer, P. Vevasy. Owner, H. C. Goelitz, Jr. Value to winner, $1,150; second, $350; third, $150. Time, 0:23 3-5, 0:47, 1:12, 1:24 3-5.

Horses	Wt.	Post	St.	¼	½	¾	Str.	Fin.	Jockeys	Straight
CAPACIOUS GIFT	98	4	4	4½	3h	3h	1½	1h	Warden	$3.00
JACK ALEXANDER	108	2	1	1h	1h	1h	2h	2h	Greer	2.10
T. B. JORDAN	108	1	2	2h	2h	2h	3h	3h	Chiavetta	2.10
ARISTA LAD	108	3	3	3h	4h	4h	4h	4h	Smith	6.12
CANBERRA	108	5	5	5½	5h	5h	5h	5h	Dubois	6.12

Two-dollar mutuels paid—GRACIOUS GIFT, $4.54, $2.88, $2.22; JACK ALEXANDER, $3.54, $2.60; T. B. JORDAN, $2.60.

GRACIOUS GIFT racing as if best, was away poorly, but worked his way up gradually on inside, and coming gamely in stretch took lead and easily held JACK ALEXANDER safe. Latter racing wide most of the way, finished well. T. B. JORDAN tired after showing speed to stretch. SHASTA LAD tired in stretch. CANBERRA had no mishaps.

SIXTH RACE—Six furlongs. Purse, $1,200. Allowances. For all ages. Start good. Won handily; place, driving. Went to post at 4:43. Off at 4:46. Winner, br. g. (4), by Bellbourg—Aunt Elsie. Trainer, W. B. Pinnegar. Owner, Alex Pantages. Value to winner, $900; second, $200; third, $100. Time, 0:24, 0:47 1-5, 1:13 2-5.

Horses	Wt.	Post	St.	¼	½	Str.	Fin.	Jockeys	Straight
SHASTA BULLET	110	2	3	2h	2½	1½	1h	Philpot	*$0.62
MACEDON	110	6	7	5½	4½	4h	2½	Deprema	17.00
CAYUGA	108	5	6	7h	6h	5h	3½	Dubois	7.41
BONNIE KHAYYAM	107	8	5	6½	5h	3h	4h	Allen	6.14
LA DENTELLE	103	7	2	2h	3½	3h	5h	Kern	8.46
MAT HUNTER	107	1	4	4h	7½	6½	6h	Cress	116.99
†ALEX PANTAGES	109	4	8	8h	8h	7½	7½	Chiavetta	?
SUITOR	94	7	9	4½	9h	8	8	Cavens	31.90

†Alex Pantages entry.

Two-dollar mutuels paid—SHASTA BULLET, $3.26, $3.54, $2.34; MACEDON, $7.78, $4.20; CAYUGA, $3.40.

SHASTA BULLET racing in close attendance of pace from start, closed stoutly through stretch to take lead and hold race safe. MACEDON, a good colt, was taken back in early stages and closing in on his own courage, was running over horses at end. CAYUGA tired after displaying most early speed in pace making. BONNIE KHAYYAM closed a gap after being wide throughout. LA DENTELLE tired.

SEVENTH RACE—One and one-eighth miles. Purse, $1,200. Claiming. For 3-year-olds and upward. Start good. Won driving; place, same. Went to post at 5:18½. Off at 5:17½. Winner ch. c. (4), by Atwell—Margaret T. Trainer, H. Wall. Owner, R. Oots. Value to winner, $900; second, $200; third, $100. Time, 0:24 1-5, 0:48 3-5, 1:13 4-5, 1:39 1-5, 1:53 4-5.

Horses	Wt.	Post	St.	¼	½	¾	Str.	Fin.	Jockeys	Straight
KADIAK	112	1	4	3h	3h	3h	1h	1nk	Dubois	$1.92
ROSETTA STONE	107	3	6	4h	2h	2h	2h	2½	Shropshire	4.53
ONUP	107	6	8	5h	5½	5h	3h	3½	Beach	58.48
MAYBERRY	108	4	12	12	11½	10h	8h	4h	Wolbert	8.68
DOCTOR CLARK	103	8	1	1½	1h	1h	2½	3½	Warden	6.25
RED DOLLY	98	9	11	11h	10h	9½	7½	5h	Cavens	16.42
YACHTEL	99	7	10	8h	8h	8½	6h	7h	Jones	9.58
RED PENNANT	114	5	3	3h	2½	2½	4h	8h	Leyland	4.38
HEARTWOOD	104	11	7	9h	9h	11½	11½	9h	Hardy	*63.47
NATIONAL EPICK	108	2	9	6½	6h	6h	7h	10h	Kern	*
WARRIGAL CLAIT	105	10	5	7½	7h	8h	10½	11h	Deorema	45.57
CLARENCE THOMAS	102	12	2	10h	12	12	12	12	Wimmer	*

* Field.

Two-dollar mutuels paid—KADIAK, $3.84, $4.08, $3.30; ROSETTA STONE, $10.82, $8.88; ONUP, $18.46.

KADIAK away well, raced along in close attendance of pace to stretch, where he came through on inside, and drew out. ROSETTA STONE finished well. ONUP closed well after overcoming interference. MAYBERRY closed a gap. DR. CLARK and RED PENNANT tired.

The Post's Consensus of Choices at Havre de Grace

	1st Race	2d Race	3d Race	4th Race	5th Race	6th Race	7th Race
Ticker Washington Post	Aeltje K. of Warwick Nella R.	Too High Needle Zoom	McLean ent. Verdi Oh Susanna	Whitney ent. Princess Tina Sun Beau	Hydromel Shasta Klan Honker	Cudgeller Maxiva Rockslide	K. Solom's Seal Rosina R. de Reason
Watson Washington Post	Minotaur K. of Warwick Classy	Ship Master Neddie Zoom	Oh Susanna Sister Ship Aucilla	Victorian Bobashela One Hour	Tantivy Barbara Shasta Klan	Rockslide The Diver Shake It Up	Red Sublette K. Solom's Seal R. de Reason
Louisville Times Associated Press	Autumn Bloom Classy Parisian	Whitney ent. Too High Teddy	Greenock Oh Susanna The Heathen	Victorian Bobashela Stroll's Prayer	Hydromel Tantivy Shasta Klan	The Diver Nat Evans Maxiva	Rosina Redouble Red Sublette
Collyer Collyer's Eye	K. of Warwick Beau Wrack Minotaur	Whitney ent. Ship Master Neddie	McLean ent. Oh Susanna Sister Ship	Whitney ent. Royal Stranger Salubria ent.	Barbara Whitney ent. Shasta Klan	The Diver Maxiva Dear Lady	Brahman K. Solom's Seal Rosina
Trackman Racing Form	Autumn Bloom Minotaur Mint Smash	Neddie Too High Ship Master	Oh Susanna Sun Meddler The Heathen	Victorian Royal Stranger Princess Tina	Verdi Barbara Honker	The Diver Nat Evans Friar's Hope	Brahman Gay Parisian Irvington
N. Y. Handicap Racing Form	Nella R. Beau Wrack Shasta Pebble	Zoom Neddie Ship Master	Oh Susanna Verdi Greenock	Victorian Royal Stranger Sun Beau	Tantivy Hydromel Verdi	The Diver Nat Evans Shake It Up	K. Solom's Seal Gay Parisian Rosina
Budd Racing Form	Nella R. Shasta Pebble Ramonas	Neddie Zoom Ship Master	Oh Susanna Greenock Verdi	Victorian Royal Stranger Bobashela	Tantivy Hydromel Verdi	Maxiva The Diver Nat Evans	R. de Reason K. Solom's Seal Red Sublette
Handicap Running Horse	K. of Warwick Classy Shasta Pebble	Zoom Ship Master Neddie	Oh Susanna Greenock Sister Ship	Victorian Tantivy Royal Stranger	Hydromel Honker Hydromel	The Diver Nat Evans Word of Honor	Red Sublette Rosina K. Solom's Seal
Purchase Running Horse	Nella R. Beau Wrack Shasta Pebble	Neddie Beacon Hill Zoom	Oh Susanna Greenock Sister Ship	Victorian Royal Stranger Sun Beau	Hydromel Tantivy Honker	Maxiva The Diver Nat Evans	K. Solom's Seal R. de Reason Brahman
Consensus	K. of Warwick Nella R. Classy	Ship Master Neddie Zoom	Oh Susanna Greenock The Heathen	Victorian Royal Stranger Bobashela	Tantivy Hydromel Honker	The Diver Maxiva Nat Evans	K. Solom's Seal Rosina R. de Reason

BAINBRIDGE PARK RESULTS.

FIRST RACE—Six furlongs; purse, $800; claiming; for 3-year-olds and up. Lotharic, 101 (O. Scabo), 5.00, 3.60, 2.60; Bucephalus, 107 (T. Moore), 9.30, 6.30; Natrolight, 106 (J. Inselone), 3.40. Time, 1:18. Young April, Poland, Outward Bound, Conde, Munamar, San Mengel, Twilight Song, Paige also ran.

SECOND RACE—Six furlongs; purse, $800; claiming; for 3-year-olds and up. Gran Baa, 108 (E. T. Moore), 10.20, 5.50, 5.50; Seth's Romance, 102 (W. Le Blanc), 6.10, 5.80; Vigor, 105 (T. Carter), 11.00. Time, 1:18. Superline, Neptune, Buehon, William P., Miss Omaha, Mau Dale, Enjoyment, Parfeur, Blue Agate also ran.

THIRD RACE—Five and one-half furlongs; purse, $800; claiming; for 2-year-olds. Pacheco, 112 (J. Zilko), 7.20, 3.90, 2.70; George Herget, 105 (P. Francis), 6.60, 3.30; Tromps of D

EXPRESS NINE BEATS G. P. O. FOR CITY TITLE, 5 TO 2

Rally in Ninth Breaks 2-2 Deadlock

Hughes Beats Hollis in Pitching Duel at Station.

Hall Stars for Champions of Terminal, With 3 Hits.

THE championship of the week-day leagues was decided yesterday when the American Railway Express Co. Nine defeated the Government Printers, 5 to 2, on the Terminal Y diamond.

A three-run scoring bee in the ninth inning broke up a 2-to-2 tie game up to that time and decided the verdict for the Expressmen. Hughes and Hollis opposed on the mound, with the latter blowing in the ninth.

Fowler opened the winning inning for the Expressmen by singling to left and went to second on Hall's scratch over the infield.

Boucher's bunt forced Fowler at third and Hilleary's bunt forced Hall at the same place. Boucher scored when M. Simons fell down and dropped R. Hughes' fly, while W. Hughes scored Hilleary and R. Hughes on a sharp single to left.

The Expressmen got two runs in the third when R. Hughes doubled Boucher and Hilleary over the plate. The Government Printers scored two in the fifth when Schneider tripled M. Simon over after the latter had singled and scored himself when R. Hughes threw wild at home, backing up third.

Hall, second basemen of the Expressmen, starred both afield and at bat for his team, playing sensationally at second and collecting three hits out of four trips to the plate.

Express.	AB	H	O	A	G. P. O.	AB	H	O	A
Hilleary,cf.	5	1	2	0	Sole,rf	3	0	0	0
R.Hughes,p	5	2	0	3	Homan,2b	4	0	4	2
W.Hughes,lb	4	1	13	0	Cartland,ss	3	0	1	0
Colliff,ss	5	0	0	5	M.Simons,cf	3	2	1	0
Morris,c	4	1	6	1	Ritenour,2b	3	0	1	1
Barry,rf	4	0	1	0	Hollis,p	3	0	0	4
Fowler,3b	4	1	1	2	Schneider,c	3	1	7	0
Hall,2b	4	3	3	5	S.Simon,lb	3	0	9	0
Boucher,lf	3	1	1	0	Glotzbach,lf	2	0	3	0
					*Corkins	1	0	0	0
Totals	37	10	27	11	Totals	28	3	27	11

*Batted for Glotzbach in ninth.

Express	0	0	2	0	0	0	0	3	—5
G. P. O.	0	0	0	0	0	0	0	0	—2

Runs—Boucher (2), Hilleary (2), Ritenour, Schneider, R. Hughes. Errors—Ritenour, W. Hughes, M. Simons. Two-base hits—Hilleary, Hall. Three-base hit—Schneider. Double play—Hall to W. Hughes. First base on balls—Off Hughes, 1; off Hollis, 2. Hit by pitcher—By Hollis (Fowler). Struck out—By Hughes, 6; by Hollis, 5.

New Club Plans Bouts At Arlington Beach

Boxing, wrestling and boat racing at Arlington Beach will be sponsored by the newly formed Reiee Club., Inc., of Arlington County, Va., numbering among its officers prominent Washington sportsmen.

The club proposes to build quarters in Arlington County next spring and, pending their completion, has leased the Arlington Beach dance pavilion for the staging of bouts. Only bona fide members will be admitted to the bouts, according to C. E. Cornell, who will receive applications at 109 B street southeast. It is planned to present Joe Proctor, former city amateur heavyweight champion, in the first bout October 11.

BAINBRIDGE PARK ENTRIES.

FIRST RACE—Five and one-half furlongs; purse, $800; claiming; for 3-year-olds and upward.

1	My Ally	105	7 *Silver Queen	104
2	Hoover	103	8 Lady Murphy	104
3	*Seth's Premium	104	9 Spain Chin	106
4	Proconsul	107	10 Glimmering	104
5	Cinch	104	11 Amir	103
6	Missionary	116	12 Myrtle Belle	104

Also eligible—

13	Edna Glenn	105	16	Promising Tom
14	Tom Nash	105	17	*Paige
15	*Medicine Man	104	18	*Miss Annie

SECOND RACE—Five and one-half furlongs; purse, $800; claiming; for 3-year-olds and upward.

1	Biddy Shipp	108	7	Sound
2	Tom P.	111	8	*Al Hotfoot
3	Coley	108	9	Erin's Bride
4	*Lila G.	93	10	*Fair Legion
5	*Wine Jug	106	11	Drastella
6	E. Rickenbacher	114	12	Rivanna

Also eligible—

13	Follow Me	114	16	*Col. Trick
14	Starbeck	105	17	K. of Mercl. II
15	Pour Jamais	114	18	Marvel Dolores

THIRD RACE—Five furlongs; purse, $800; claiming; for 2-year-olds.

1	Kilby	109	7	Innocent
2	Pesuota	108	8	Hand Out
3	Chas. D., jr.	103	9	Queer Quill
4	*Queen Whima	99	10	*Florence Dolan
5	Georgie Herzet	109	11	Miss Jimbill
6	*Griff W.	100		

FOURTH RACE—One mile; purse, $800; claiming; for 3-year-olds and upward.

1	*Privately	99	7	Sandy
2	*Grand King	107	8	*Hesitation
3	Isoard	100	9	Acquire
4	Merlwick	107	10	Wilma
5	*Panorel	104	11	Sincerely
6	*Fort. Mann	107	12	Mary McNeil

Also eligible—

13	Thrace	107		

FIFTH RACE—Six furlongs; purse, $2,500; the Adios handicap; for 3-year-olds and upward.

1	*Irish Marine	111	8	Acirema
2	Elizabeth	95	9	Force
3	Prince Bulbo	100	10	Sambesu
4	*Fortunate Girl	116	11	Bronx Axe
5	Oad	102	12	Aviator
6	*Jack Biener	100	13	Two Colors
7	Majestic	108	14	Mary McNeil

Also eligible—

15	Massis Bros. entry.			
	*B. Creech entry.			
	Whelan and King entry.			

SIXTH RACE—One mile; purse, $800; for 3-year-olds and upward.

1	Bocarstone	110	5	Bodyguard
2	Sweepstakes	110	6	Jack Horgan
3	Parole II	107	7	Tanist
4	*Bruneth	104	8	*Jack Biener

SEVENTH RACE—One mile and 70 yards; purse, $800; claiming; for 3-year-olds and upward.

1	*Dandy Brush	113	7	*Lucent
2	*Fair Justice	102	8	*Great Beginner
3	*Jim Banola	109	9	*Lorelei
4	Tippo Sahib	108	10	Despard
5	*Floral Play	102	11	*Margarelta E.
6	*Beaverwood	106	12	Florence Deen

Also eligible—

13	Pankeia	107	16	*Atador
14	Mayes' Choice	106	17	*Tan Son
15	*Stanmore	115	18	*Sun Hawk

EIGHTH RACE—One and one-eighth miles; purse, $800; claiming; for 3-year-olds and upward.

1	*War Boy	98	6	Priceman
2	*Jaxie	106	7	First Mate
3	Quick Asset	103	8	Sign Off
4	*Forehead	102	9	Coquina
5	Nion Pine	111		

Five pounds claimed.
Weather, clear; track, fast.

KING'S PARK RESULTS.

FIRST RACE—Five and a half furlongs. Collar Ada Rose (Coleman), 11.85, 5.40, 3.25; Probate (McCabe), 3.40, 2.75; Naplite (Hathway), 3.90. Easter Sight, Belsam Lake, Golden Answer, Carpe Diem, Pollyella, First Star, James P. O'Hara also ran. Time, 1:13 1-5.

SECOND RACE—Six furlongs. Sentiment (Coleman), 10.00, 3.40, 2.40; Twelve Thirty (Worrel), 3.50, 2.65; Crestwood Boy (Smith), 2.90. Right on Time, Marvin, Blennerhassett, Shasta Butte, Lets Go, Me Too, Just Chaps also ran. Time, 1:12 3-5.

THIRD RACE—Mile and 70 yards. Great Luck (Coleman), 5.20, 3.10, 2.85; Vigilant (Dougherty), 4.60, 2.75; Conwithim (McCabe), 2.60. Lavana Lyr, All Silver, What's the Time, Stella May, Sable also ran. Time, 1:46.

FOURTH RACE—Mile and 70 yards. Lure of Gold (Dougherty), 3.20, 2.55, 2.65; Dr. Riggs (Duggan), 2.80, 3.15; Merrystal (O'Mahoney), 4.65. Fair Lad, Cholona, Single Pip, Lady Allumeuy, Captain Stevenson, Jos ran. Time, 1:53 2-5.

FIFTH RACE—Six furlongs. Jonah (Williams), 10.15, 4.50, 3.15; Hot Pepper (Coleman), 4.00, 3.45; Benny Rubin (Dougherty), 4.65. Dry Nation, Cortigan Star, Ten Sixty, Shepherd of the Hills also ran. Time, 1:16 4-5.

SIXTH RACE—Mile and sixteenth. Cora (Williams), 53.60, 12.20, 5.75; Booster (Winters), 4.75, 2.90; Scraps (Dougherty), 2.90. Contentment, Primed, Safeguard, Irresponsible, Velero, Sundew also ran. Time, 1:52.

SEVENTH RACE—Mile and sixteenth. King's Ransom, 112 (Smith), 5.75, 4.95, 3.25; Martini, Me (Coleman), 6.70, 4.25; McTish, Joe (Williams), 2.90. Time, 2:00 3-5. Sleeper W., Lady Manta, Myrtle Crown, Birch, Seaflare Ahead also ran.

TITLE WINNERS IN WEEK-DAY LEAGUE SERIES

Hugh Miller, Post Staff Photographer.

The American Railway Express Baseball Team yesterday won the championship of the week-day leagues of the city after an uphill struggle to avert elimination. Members of the team are, left to right, sitting—Boucher, outfielder; Fowler, third base; Hilleary, outfielder; Morris, catcher; Barry, outfielder. Standing—Van Landingham, pitcher; Dick Hughes, pitcher; Colliflower, shortstop; Hall, second base; W. Hughes, first base; C. E. Langhyer, manager.

Apaches Still Undecided On Football Coach

Unable to obtain the services of Ken Simondinger, Gonzaga mentor, as coach of their team, the Apaches, independent football champions of the District, are considering three other well-known football men of Washington.

Simondinger was unable to obtain the sanction of Gonzaga officials to coach the sandlotters. Mike Kelley, Eastern High School coach; Burton Shipley, assistant at Maryland University, and George McCabe, Georgetown University varsity quarterback of last year, will be offered the position today by Manager Seymour Hall of the Apaches.

HAVRE DE GRACE ENTRIES.

FIRST RACE—Six furlongs; purse, $1,300; claiming; for 2-year-olds.

1	Earl of Warwick	108	7	Blade
2	*Asitale	100	10	*Beau Wrack
3	Sambo	108	11	Shasta Pebble
4	*Mine Smash	103	12	Autumn Bloom
5	Pagan Laddie	108	13	Minotaur
6	*Classy	109	14	Uppity
7	Ramona S.	107	15	Abington
8	*Sporting Grit	103		

Also eligible—

16	Fair Thorn	108	18	*Oneora
17	*Helio	106		

SECOND RACE—Six furlongs; purse, $1,300; the Bayview; for 2-year-olds.

1	Zoom	122	6	Too High
2	Harvard	108	7	*Beacon Hill
3	Friar McGee	108	8	Black Alice
4	Glen Wild	108	9	Neddy
5	Shipmaster	108		

Whitney entry.

THIRD RACE—Six furlongs; purse, $1,300; the Blackstone; for 3-year-olds and upward.

1	*Mossew	103	6	The Heathen
2	Oh Susanna	107	7	*Greenock
3	Cassandra	100	8	Sister Ship
4	Aucilla	108	9	Sun Meddler
5	Verdi	112	10	Stonedale

*R. McLean entry.
Miss Agnes Murray and Sagamore Stable entry.

FOURTH RACE—One and one-sixteenth miles; the Potomac handicap; purse, $20,000 added; for 3-year-olds.

1	Brazilian Player	114	7	Sublevade
2	*Victorian	98	8	*Tantivy
3	Bobashela	110	9	Sun Beau
4	Sun Meddler	110	10	Our Hour
5	Royal Manager	114	10	Princess Tina

*R. P. Whitney entry.
Calumbia Stable and Audley Farm entry.

FIFTH RACE—One mile and 70 yards; purse, $2,000; the Autumn handicap; for 3-year-olds and upward.

1	Honker	105	5	Shasta Klan
2	Sun Persian	105	6	Barbara
3	Hydromel	117	7	Recreation
4	*Tantivy	112	8	Verdi

*R. P. Whitney entry.

SIXTH RACE—One and one-sixteenth miles; purse, $1,300; for 3-year-olds and upward.

1	Nat Evens	113	7	Dear Lady
2	Rocksilde	113	8	*Maxiva
3	The Diver	117	9	Friar's Hope
4	All Blue	108	10	Word of Honor
5	Shaktipp	113	11	Cudgeller
6	Ring On	116		

SEVENTH RACE—One and one-quarter miles; purse, $1,300; claiming; for 3-year-olds and upward.

1	*Rosina	105	6	*Red Sublette
2	Irvington	113	7	Gay Parisian
3	*Middle Temple	103	8	Hilika
4	*Redouble	103	9	King Bob's Seal
5	Brahman	103	10	Luck and Reason

*Apprentice allowance claimed.
Weather, clear; track, fast.

Racing Selections

LINCOLN FIELDS.

1—Berosus, Cloud Idolizer, Honest.
2—San Utar, Ann Curtis, One Way.
3—Mino, Gold Mint, Princely.
4—Smiling Gus, Mop Up, Mally Jane.
5—Misstep, Chicago, Lawley.
6—Clyde Van Dusen, Wartime, Frances Milward.
7—Manzana, Padons, Bill Seth.
—Louisville Times (A.P.).

1—Honest, Sturt's Draft, Theo Fay.
2—Pomegranate, Little Guinea, Sun Star.
3—Stampdale, Medley, Mino.
4—Mally Jane, Bonaire, Enthusastic Edward.
5—Misstep, Lawley, Martle Flynn.
6—Clyde Van Dusen, Karl Eitel, Frances Milward.
7—Manzana, Alloy, Dimple Dunkie.
—New York Handicap.

WOODBINE.

1—Susan Rinehart, Glacial, Dainty Maid.
2—Huffy, Rock of Cashel, Fair Class.
3—Table Talk, Alan's Bay, Sweepster.
4—Listerine, Pennington, Best Bonnet.
5—Seagram entry, Hal Price-Headley entry, Display.
6—Rose Lady, Irish Sphere, Shore Lint.
7—Opperman, Runaneif, Nature's Darling.
—Louisville Times (A.P.).

1—Glacial, Susan Rinehart, Sister Pat.
2—Rock of Cashel, Winoya, Wych Elm.
3—Sweepster, Maurice, Table Talk.
4—Best Bonnet, Troutlet, Hanna Deebe.
5—Display, Gaffsman, Helen's Babe.
6—Pin Wheel, Irish Sphere, Oil Rock.
7—Opperman, Runaneif, Northland.
—New York Handicap.

AQUEDUCT.

1—Chicatie, Chatford, Perkins.
2—Wayfair, Price, Tara's Hall.
3—Volante, Don G., Sturdy.
4—Excalibur, Sortie, Ironsides.
5—Mae Quinee, The Blond, Belittin.
6—Rejuvenation, Alita Allen, Mascara.
—Louisville Times (A.P.).

1—Chicatie, Chatford, Perkins.
2—Way Fair, Fittiula, Nomad.
3—Storm King, Sturdy, Volante.
4—Sortie, Iron Sides, Excalibur.
5—Mae Quinee, Belittin, Blond, Guince.
6—Rejuvenation, Alita Allen, Pestic.
—New York Handicap.

BAINBRIDGE.

1—Quin Chin, Silver Queen, Myrtle Belle.
2—Erin's Bride, Knight of Mercl, Wine Jug.
3—Georgia Herzet, Innocent, Hand Or.
4—Renbara, Fortunate Mann, Acquire.
5—Sambeau, Gad, Aviator.
6—Sweepstakes, Parole II, Jack Horgan.
7—Atador, Hayes Choice, Stanmore.
8—Priceman, Coquina, Maxie.
—New York Handicap.

KING'S PARK.

1—Ashahi, Myth, Kerwek.
2—Dr. Nickman, Nararil, Rosita.
3—Ella Rufus, Unlucky, Havoc.
4—My Son, Deviner.
5—Scissors, Indian Corn, Lapdalip.
6—Dry Nation, Age of Ages II, Casting.
7—Star Kings, Capt. Stevenson, Vigilant.
8—Shepherd of the Hills, Marvelite, Wandering Times.
—New York Handicap.

AKRON.

1—Bush Buck, Pueblo, Paul Weidel II.
2—Little Aven, Liberto, Queen Bessie.
3—Fellon, Carrie Belle, Steinway.
4—Sturdy Stella, Fellon, Rally.
5—Discipline, Merrimac, Turnberry.
6—Spontaneous, St. Cecelia, Mercedes E.
7—Foolscap, Vasques, Merry.
—New York Handicap.

WINTONS DRILL TODAY.

The Winton A. C. Eleven will practice this afternoon on the Virginia Avenue Playgrounds at 2 o'clock. All players are requested to report.

Bozek Hopes to Be Ready For Hard Work at G. U. Soon

Former Gonzaga Star Works Out in Dummy Scrimmage—C. U., G. W., American U. and Gallaudet Candidates Busy.

JOHNNY BOZEK, former Gonzaga star, is expected to take his place as an active member among the back-field candidates of the Georgetown University Football Team within the next two weeks. At least Bozek hopes that a conference with his doctor today or Monday will officially stamp him as O. K.

The appendicitis operation this summer is the least of Bozek's worries at present. He feels fit and yesterday took his usual workout with the team. He was sent through dummy scrimmage in the same back-field combination with Barabas, full back, and Hudak, half back, who are considered regulars and who were kept out of regular scrimmage as injuries with the first game a week away, would be costly.

Bozek's big worry is his weight. He tipped the beam at only 136 yesterday, but is confident he can add 5 pounds before he starts a game. Despite his weight he will be welcomed to the active list, as, in Coach Little's opinion, he is one of the fastest men he has seen in cutting out after a pass. His ability in other lines is equally well known.

Yesterday was a busy day for college teams, with scrimmage scheduled in practically every camp. Against the freshmen Georgetown looked better than heretofore and got away for runs which would have meant touchdowns in a regular game.

Catholic University rimmaged against the St. John's Team, spending most of its time in throwing passes. O'Brien, injured first-string tackle, and Malevitch, full back, who is bruised, were out.

George Washington, American U. and Gallaudet all indulged in rough work. All schools will scrimmage either this morning or afternoon or both. Georgetown has scheduled only a morning workout and Catholic University only an afternoon workout, however.

PENNANT GRIDDERS DRILL.

The Pennant A. C. Football Team will have its first practice tomorrow morning at 10:30 o'clock at Iowa Playground. New candidates are urged to be present.

STADIUMS TO PLAY.

The Stadium A. C. will journey to Lyon Village tomorrow to play the Cherrydale Nine at 3 o'clock. Cherrydale won in a previous game and the Stadiums will be out for revenge. Manager Pratt requests all players to meet at the clubhouse at 1 o'clock.

MAVIS ELEVEN DRILLS.

The Mavis Football Team will hold a practice tonight at 6 o'clock at Sixth and B streets northwest. Sailor Oden, coach of the team, requests all players report.

Intercity Gun Match Is Scheduled Today

An added special prize will be at stake when the Washington and Baltimore marksmen clash today in an intercity match. Robert Carney, a member of the Oriole Gun Club, has presented a handsome setter pup to go to the winner. The event will be 25 targets, distance handicap, the yardage to be determined by the scores made in the 100-target team race.

12 Boxers Now Entered In City Club Tourney

Twelve entries have been received for the City Club boxing tournament to be held October 2, the winners of which will be given places on the City Club boxing team.

Coach Joe Bateman, of the club, yesterday issued a blanket invitation to all youths or men in the city to compete in the tournament. None of the contestants will be given the benefit of instruction by Bateman until after the tournament matches. It is possible that two teams will be picked from the winners to engage in the pretentious list of matches with teams of other cities arranged by the City Club.

Tennis Favorites Win In Sectional Team Play

Chicago, Sept. 21 (A.P.).—The favorites advanced through the first round of the United States intersectional team matches in straight matches today when the Eastern team defeated the Missouri Valley representatives and the Middle States combination won from the New England pair.

John Van Ryn and Gregory, of the Eastern association, downed the Missouri Valley team of Harris Coggeshall, of Des Moines, and Ted Eggeman, of St. Louis. Van Ryn defeating Coggeshall 8—6, 6—3 and Mangin winning from Eggeman, 6—1, 6—2.

The Middle States team went into the semifinal round through Fritz Mercur's defeat of Holbrook Syde, 6—4, 2—6, 7—5 and Sam Gilpin's victory over Frank Luce, 8—6, 7—5.

Fraternity Netmen Will Clash Today

The semiannual interfraternity tennis match between Alpha Kappa Phi and Alpha Beta Kappa, will be held tomorrow, beginning at 2 o'clock, on the Sixteenth street reservoir courts.

Two singles matches will bring together Paul Meininger, ranking player of the Alpha Chapter, and Charles Williams, captain and leading player of the Beta Chapter, and the second match will be between Jack Riley and Kenneth Embrey, the latter of Alpha Beta Kappa. Several good doubles clashes are also assured.

Brattan and Gude to Race In Regatta Feature Today

AWATER CARNIVAL replete with thrills will bring the local rowing and boating season to a close today when the annual club regatta of the Potomac Boat Club will be held on the upper river course. The program will start at 3 o'clock.

The program will include shell boat, canoe and outboard races, exhibition swimming and diving contests, novelty water games and events. The Old Dominion Boat Club, of Alexandria, will contest for prizes in the above events against members of the Potomac Club. Both clubs have been training for these events, which are unofficially called the Potomac River championships.

One of the features of the day will be the single sculls race in which Jack Brattan, formerly of the Malta Boat Club, of Philadelphia, who is now rowing under the Potomac's colors, will clash with Granville Gude.

Gude, it will be remembered, startled the rowing world when he defeated Paul Costello and W. E. Gilmore in the singles at the People's Regatta on the Schuylkill at Philadelphia on July 4, 1923. Costello and Gilmore were former national champions, while Costello at the time was 1920 Olympic champion. Costello repeated in the 1924 Olympics.

Brattan has won many individual honors and crew races on the Schuylkill and this season won for the Potomac Club the association single sculls at the Old Dominion Regatta of the Southern Rowing Association. Others expected to play a prominent part in the race are Bob Duncan and Ned Easley, also of the local club.

Gude has an impressive record on the local waters. He challenged Walter Hoover, 1922 diamond sculls holder, to a special race at New Orleans in October, 1922, but Hoover refused to meet the Washingtonian. Gude captured the junior, intermediate and association singles of the Middle States regatta on the Patapsco River at Baltimore in 1922. He won the Southern regatta senior singles in 1924 and 1925 and was a member of the five winning crews at the Southern regatta in 1926, taking the senior singles, as well as doubles, senior quad, senior gig and intercity eight.

Bob Duncan has also brought many victories to the Potomac Club, which include a national championship.

Other events will bring together the married and single men of the Potomac Club in an eight-oared shell race, for which a loving cup, a perpetual trophy, will be put up for the first time; the race between Potomac's first national championship crew and the 1928 senior crew in both single and double blade fours; tilting between the Bugs Bagley-Ernie Millar team and the Jim Burch-Al Biggs team, and bailing contests, canoe flipping, tandem on the gunwhales, hand paddling and broom races.

W. C. McKinney, former rowing champion and present official of the National Association of Amateur Oarsmen, will referee. The regatta committee, headed by Mr. Ernie Millar, announces that the Potomac Boat Club will hold open house and cordially invites all persons interested in water sports to attend.

TEAMS PLAY FOR NET TITLE

2 Matches Listed Today on Henry Park Courts.

THE Henry Park courts at Sixth and B streets southwest have been chosen as the site of the play-off for the city tennis team championship starting today, L. I. Doyle, president of the Washington Tennis Association, announced last night.

A combination of the Prince George and De Molay teams, representing the Capital City League, will meet a combination of the Merchants and District National Banks, of the Bankers League, at 4 p. m. At the same time the Treasury team, departmental title holder, will play the Bureau of Standards, of the Suburban League.

The semifinals will be played tomorrow at Columbia Club at 10 a. m., when the Public Park champions meet the winner of the Bankers-Capital City League match for the right to play the winner of the Departmental-Suburban match for the title on September 30.

Barons and Memphis To Resume Series Today

Birmingham, Ala., Sept. 21 (A.P.).—Feeling that nothing less than a miracle can prevent them from winning the 1928 Southern Association pennant, their first since 1914, Birmingham Barons leave here today for Memphis, where the series will be resumed Saturday against the Chickasaws.

The Barons go to the Tennessee city with two victories, turned in here in the first two games of the playoff series, and needing only one more game to give them the title.

Harry Kelly is regarded as almost certain to start the third game for the Chicks. For the Barons Eddie Wells, who beat the Memphis team in the first game of the series, is available. If a fifth game is necessary to decide the title, it will be played here either Monday or Tuesday of next week.

Curtiss in Championship Flight at Baltimore

Special to The Washington Post.

Baltimore, Md., Sept. 21.—W. B. Curtiss, of the Indian Springs Country Club, was the only Washingtonian to be placed today in the first sixteen in the invitation tournament of the Rolling Road Golf Club. Curtiss, who shot an 80 in the qualifying round, will be paired this morning against E. L. Caldwell, of the Maryland Country Club.

With a 78, B. Warren Corkran, veteran of the Baltimore Country Club, won the medal, and the qualifying competition went down in the history of Baltimore invitation tournaments as the producer of the highest scores in eight years. Corkran was the only player of about 200 to shoot under 80. Curtiss was one of the four with an 80.

Tomorrow, those who earned places in the five sixteens will dispose of the first and second rounds of match play. The semifinals and finals will be played Sunday, along with a consolation medal play handicap for nonqualifiers and nonfinalists.

Besides Curtiss medal scores of Washingtonians follow: P. Hoover, Indian Springs Country Club, 99; R. H. Moulton, Indian Springs Country Club, 101; A. S. Gardiner, sr., Columbia Country Club, 92, and G. H. Chasmer, Columbia Country Club, 87.

Reds Split With Braves; Set Double-Play Mark

Boston, Sept. 21 (A.P.).—The Boston Braves and the Cincinnati Reds split a double-header here today, the Braves taking the first game 5 to 3 and the visitors the second, 3 to 2.

Hornsby's home run in the seventh inning of the first game was an important factor in the Braves' victory and, although he repeated that accomplishment in the seventh inning of the second, the result was not as effective.

Cincinnati in today's games established a major league record for double plays in a single season, making its 183d double play in the first game and adding two to that total in the second.

FIRST GAME.

Cincinnati.	AB	H	O	A	Boston.	AB	H	O	A
Critz,2b	4	2	1	6	Richbourg,rf	4	2	1	0
Dressen,3b	3	1	1	1	J.Smith,lf	3	1	3	0
Pipp,lb	4	0	13	0	Staler,lb	4	2	10	2
Allen,cf	4	1	2	0	Hornsby,2b	2	2	1	2
Stripp,rf	4	0	2	0	Mueller,cf	3	1	5	0
Kelly,lf	4	2	1	0	Bell,3b	4	2	0	2
*Pitcher	0	0	0	0	Farrell,ss	4	0	2	3
Sukeforth,c	4	1	2	0	Taylor,c	4	1	2	0
Ford,ss	4	1	2	5	Delaney,p	4	0	3	1
Donohoe,p	3	0	0	0					
*Hargrave	1	0	0	0	Totals	30	11	27	12
Pyle,p	0	0	0	0					
Totals	34	8	24	14					

*Batted for Donohoe in eighth.
†Ran for Kelly in ninth.

Cincinnati	0	0	0	0	0	1	0	2	0	—3
Boston	1	0	0	1	1	0	2	0	x	—5

Runs—Critz, Sukeforth, Ford, Richbourg, J. Smith, Hornsby, Staler, Bell. Error—Bell. Runs batted in—Dressen (2), Critz, Hornsby (2), Mueller, Bell, Taylor. Two-base hits—Critz, Staler, Bell. Three-base hit—Bell. Home run—Hornsby. Sacrifice—Dressen. J. Smith, Hornsby, Mueller. Farrell. Double play—Critz to Ford to Pipp. Delaney to Farrell to Staler. Left on bases—Cincinnati, 5; Boston, 7. First base on balls—Off Donohue, 2. Struck out—By Donohue, 2; by Delaney, 3. Hits—Off Donohue, 11 in 7 innings; off Pyle, 0 in 1 inning. Losing pitcher—Donohue. Umpires—Hart and McCormick.

Cincinnati.	AB	H	O	A	Boston.	AB	H	O	A
Critz,2b	4	1	3	2	Richb'rg,rf	4	2	2	0
Dressen,3b	4	0	0	4	Brown,lf	4	1	5	0
Pipp,lb	3	0	7	1	Staler,lb	4	1	9	0
Allen,cf	4	1	4	0	Hornsby,2b	3	1	3	0
Stripp,rf	3	1	2	0	Mueller,cf	3	1	5	0
Kelly,lf	3	0	2	0	†Freisau	1	0	0	0
Picinich,c	4	1	5	1	Bell,3b	4	0	0	1
Ford,ss	3	2	4	2	Farrell,ss	3	0	0	1
Rixey,p	3	0	0	0	Spohrer,c	3	0	3	0
Totals	30	6	27	10	*Gautreau	1	1	0	0
					Clarkson,p	0	0	0	1
					Totals	31	8	27	9

*Batted for Brandt in eighth.
†Batted for Mueller in ninth.

Cincinnati	0	0	0	0	0	0	0	0	0	—0
Boston	0	1	0	0	0	0	1	0	0	—2

Runs—Kelly, Picinich, Ford, Hornsby, Mueller. Runs batted in—Ford (2), Critz, Hornsby, Bell. Three-base hits—Ford, Richbourg, Mueller. Home run—Hornsby. Sacrifices—Critz, Kelly, Bell. Double plays—Pipp to Ford to Pipp; Dressen to Critz to Pipp; Brandt to Hornsby to Lee to bases—Cincinnati, 4; Boston, 4. First base on balls—Off Rixey, 1; off Brandt, 2. Struck out—By Rixey, 3; by Brandt, 2. Hits—Off Brandt, 5 in 8 innings; off Clarkson, 1 in 1 inning. Losing pitcher—Brandt. Umpires—McCormick and Hart.

PETROLLE BEATS LOAYZA.

Detroit, Sept. 21 (A.P.).—Billy Petrolle, Fargo, N. Dak., lightweight, knocked out Stanislaus Loayza, of Chile, in the second round of a scheduled ten-round bout here tonight. Petrolle floored the Chilean with a fusillade of rights and lefts to the head.

HISERS VS. MOUNT RAINIERS.

The second game for the Prince Georges County championship will be played tomorrow on the Riverdale diamond in Hyattsville when the Hiser's All-Stars meet the Mount Rainier Nine at 3 o'clock. The latter drew first blood in the series last Surday by winning, 6 to 0.

SMALLWOOD TO FIGHT.

Joe Smallwood, Washington middleweight boxer in the stable of Patsy Donovan, is matched for a ten-round bout with Freddie Mutter, at Richmond, Va., next Thursday night. Smallwood recently stopped Soldier De Mars in seven rounds at Raleigh, N. C., his twenty-first knockout in 27 bouts.

TWO PLAYERS INJURED AT CENTRAL

Colella and Sabitina Out; High Teams Hard at Work.

ANOTHER setback hit the Central Eleven yesterday when Gene Colella and Henry Sabitini, two promising back field candidates, received injuries during scrimmage. Colella worked in the first string back field for Rauber, while Sabitina performed with the second string combination. Both received hurts about the legs, which will keep them out of action for a week or more, it is believed.

Despite the injuries to these players, the squad went through one of its strenuous drills of the season. Rauber made many changes during the course of the day, the most notable being the shifting of Albert Hockbaum from guard to center on the first string team.

Willner, who had filled the position up until yesterday, was placed on the second squad and Mintz took Hockbaum's place at guard. The other "regulars" included Brandt and Steffins, ends; Eicholtz and Mehler, tackles; and Hanley, guard; with Stevens, Kaufman, Plumley and Ross in the back field, with the last named at quarter back.

Of the squad of 75 to report at the start of the season, 16 have been found ineligible for the first six weeks. These include Willingham, St. Johns, Mathanson, Miltwit, Harding, Stein, H. Dodson, Mitchell, Besson, Myer, Burke, Blish, Simonton, Shelton, McCinty Mirman and Jalin. Of these, only Willingham and St. Johns showed much promise.

At Eastern Coach Kelley lined up a veteran squad in the first scrimmage of that eleven against the "ineligibles" yesterday. Chalkley and Holland were at ends, Nalley and Wade filled the tackle positions, F. Miles and Montague played at guard, Munro, center, and Wood, McCarthy, Millar and Huff in the back field. Capt. Wood was at the signal-caller's post yesterday. Others who worked with the first stringers were Shackleford and McCullough in the back field.

Tech's workout was a little more advanced than it has been at any time this season, although no real scrimmage work was engaged in Hardell had his corps working overtime in perfecting an overhead game, which he hopes to bring into play

16 FOOTBALL GAMES ON RADIO THIS FALL

McNamee and Carlin Are Tuning Up for Big Gridiron Struggles.

AL SMITH AT 11:30 P. M.

The football season is almost upon us. Graham McNamee and Phillips Carlin, veteran radio sports reporters for the National Broadcasting Co., are getting their binoculars out of mothballs and are spending their spare moments studying the revised rules of the gentle game. Radio engineers of the NBC are scanning diagrams of football stadiums preparatory to laying wire lines to the microphones and program builders are figuring the schedule of games to be broadcast.

Tentative plans are to broadcast sixteen intercollegiate football games, the first to go on the air Saturday, October 13, and the last on Thanksgiving Day, November 29. Two games will be broadcast every week-end during the eight weeks of the football season. McNamee will describe one game while Carlin will be assigned to the other.

Since football games were last broadcast, the technical arrangements for handling a radio report of a sports event have been greatly improved by NBC engineers. New remote control apparatus developed during the past six months assures clear transmission of the announcer's words. The technique of picking the noise atmosphere of huge crowds also has been improved.

Yale, Notre Dame, Georgia Tech, Harvard, Army, Dartmouth, Princeton, Ohio, Michigan, Illinois, Chicago, University of Pittsburgh, Cornell, Penn State and University of Pennsylvania will be among the universities represented. A complete schedule of the games to be played and the time of the broadcasts will be announced later.

According to an Associated Press dispatch, the speech by Gov. Alfred E. Smith, from Denver, Colo., will be put on the air at 11:30 o'clock, our time. Station WRC will not be included in the hookup, the nearest station being WBAL, in Baltimore, and WJZ, New York City.

The Lucky Strike Orchestra will again be heard through 39 stations from Maine to California, including WRC, at 9 o'clock tonight. The numbers scheduled are as follows:

"This Is My Lucky Day," "The Jazz Patrol," "Ten Years Ago Today," "On the Crest of a Wave," "An American Tune," "What D'ye Say," "Waltz Revue," "Polly Primrose," "When Sweet Susie Goes Steppin' By," "Ready for the River," "My Memories of France," "When the Harvest Moon Is Shining," "Rag Doll," "Alexander's Ragtime Band" and "This Is My Lucky Day."

An All-Beethoven program by Lew White at the console of his concert organ will be broadcast at 7 o'clock through WRC.

An account of the Washington-Cleveland baseball game will be broadcast at 3 o'clock this afternoon.

Dot Myers Wildman and her "Metro-Melody Orchestra" and the Brunswick Saturday Nighters are scheduled from WMAL during the evening.

MAKE NO CHANGE
Until You Have Consulted
THE MAN WHO KNOWS
CLAIRVOYANT
608 12th St. N.W.
Over Woolworth's Store
The Man You Have Been Waiting to Consult
This strange man sees the way and tells it all. Just what your life has been, just what it will be. Tells you when and whom you will marry, whether husband, wife or sweetheart is true or false. Tells as to changes, travel, loss or absent friends, divorce, wills, deeds, whether it is best to buy or sell. He tells the good and the bad. A visit will convince you of his wonderful power. Tells you exactly what you want to know.
Something tells you this is the man. You feel the impulse to call.
DO NOT DELAY

LAUNDRESS BENEFITED
By Taking Lydia E. Pinkham's Vegetable Compound

Nashville, Tenn.—"I cannot say too much in favor of the medicine. I was in a run-down condition. I worked in a laundry but my health got so bad that I had to give up work. I got a bottle of Lydia E. Pinkham's Vegetable Compound and began taking it and every time I feel run-down I get another bottle. It is an excellent tonic and I am willing to tell others about it. People take me to be much younger than I am."—Mrs. Harry Bornstein, 406 Second Ave. South, Nashville, Tennessee.

RADIO

SATURDAY, SEPTEMBER 22.
EASTERN STANDARD TIME.

NAA—Arlington.
(435 Meters. 690 Kilocycles.)
10:05 a. m., 3:45 and 10:05 p. m.—Weather reports.

WMAL—Washington Radio Forum.
(303 Meters. 990 Kilocycles.)
6:58 p. m.—Studio feature.
7:15 p. m.—Studio feature.
7:30 p. m.—Dot Myers Wildman and her Metro-Melody Orchestra.
8:00 p. m.—Correct time.
8:00 p. m.—Elden Lockwood, cornetist, and Rubye L. Booth, pianist.
8:20 p. m.—O'Connor School of Expression program.
8:40 p. m.—Albert W. Summers, bass-baryione.
9:00 p. m.—L. Z. Phillips and Ethel West, in trombone, song and piano program.
9:15 p. m.—Brunswick Saturday Nighters.
10:15-10:30 p. m.—Studio features.

WRC—Radio Corp. of America.
(469 Meters, 640 Kilocycles.)
6:45 a. m.—Tower health exercises.
7:15 a. m.—Parnassus Trio.
7:30-7:50 a. m.—Cherrio.
9:00 a. m.—The Blue Birds.
10:00 a. m.—NBC studio program.
10:15 a. m.—Radio Household Institute.
10:30 a. m.—NBC studio program.
11:00 a. m.—Orpheus Trio.
12:30 p. m.—Waldorf-Astoria Orchestra.
12:30 p. m.—Park Central Skylarks.
1:00 p. m.—Lotus Orchestra.
1:30 p. m.—NBC studio program.
2:00 p. m.—Parnassus Trio.
2:30 p. m.—RCA Demonstration hour.
5:00 p. m.—Play-by-play account of the Washington-Cleveland baseball game.
4:30 p. m.—Polly Bill and Jane.
5:00 p. m.—Waldorf-Astoria Orchestra.
5:45 p. m.—Motion-picture guide.
5:59 p. m.—Baseball scores.
6:00 p. m.—Stadler's Pennsylvanians.
6:30 p. m.—Bible talk, "The Christian Standard of Social Conduct," by Dr. Homer J. Councilor, president of the Organized Bible Class Association.
6:45 p. m.—Stadler's Pennsylvanians.
7:00 p. m.—Organ recital by Lew White.
7:10 p. m.—"A Week of the World's Business," by Dr. Julius Klein, director of the Bureau of Foreign and Domestic Commerce, Department of Commerce.
7:30 p. m.—The Park Bench.
8:00 p. m.—Variety hour with Mildred Hunt, soprano.
9:00 p. m.—Lucky Strike dance hour.
10:00 p. m.—Correct time.
10:00 p. m.—Slumber music.
11:00 p. m.—U. S. Weather forecast.
11:00 12:11 p. m.—Lotus Orchestra.

WRHF—American Broadcasting Co.
(322 Meters, 940 Kilocycles.)
7:30 a. m.—Musical clock.
10:00 a. m.—Household talk.
10:30 a. m.—Advertisers' period.
11:10 a. m.—Household economy.
2:00 p. m.—Baseball game, Washington vs. Cleveland.
6:00 p. m.—Dinner concert.
6:30-7:30 p. m.—Request program.

DISTANT STATIONS.
(By the Associated Press.)

Programs in Eastern standard time. Add one hour for Eastern daylight time. All time is p. m. unless otherwise indicated. Wave lenths on left of call letters, kilocycles on right.

491.5—WEAF New York—610.
3:00—Musical Varieties.
4:00—Marionettes.
4:30—Bill and Jane.
5:00—Dinner music.
6:00—Pennsylvanians.
7:00—Organ recital.
7:30—The Park Bench.
8:00—Variety hour.
9:00—Lucky Strike hour.
10:00—Dance.

454.3—WJZ New York—660.
2:30—Demonstration hour.
3:30—Tea Times.
4:00—Ideal Trio.
4:30—Melodius: organ.
5:00—Dance music.
6:00—St. Regis Orchestra.
7:00—Mezzosoprano.
7:15—Talk on Business.
7:30—Godfrey Ludlow.
8:00—Republican National Committee.
8:30—Accordion Quartet.
9:00—Studio program.
10:00—Slumber music.

422.3—WOR Newark—710.
2:30—Tea dance.
5:15—Dinner concert.
6:00—Dance; tenor.
7:00—Astor Orchestra.
7:30—Specht's Orchestra.
8:00—Big Time.
8:30—Black Cameos.
9:30—Specht's Orchestra.
10:05—Paramount Orchestra.

309.1—WABC New York—970.
12:05—Orchestra.
2:00—Musical programs.
5:00—Songs.
6:00—Tucker's Orchestra.
7:00—Taking the Air.
8:00—Told in the Mountains.
8:30—Jubilee Singers.
9:00—Dance music (1¼ hours).

272.6—WFG Atlantic City—1,100.
5:45—Organ: dinner concert.
6:50—Castillians.
7:30—Concert Orchestra.
8:00—Fry's Orchestra.
8:30—Concert Orchestra.
9:00—Dance music (2 hours).

283.5—WBAL Baltimore—1,050.
6:30—Dinner music.
7:15—Talk on Business.
7:30—WBAL Jubilee Singers.
8:00—Republican National Committee.
9:00—Marylanerds.

260.7—WCAU Philadelphia—1,150.
6:30—Daily News hour.
7:30—Jewish World Program.
8:00—Wanderings of a Poet.
8:30—Musical Chefs.
9:00—Dance music.

315.6—KDKA Pittsburgh—950.
2:30—Demonstration hour.
5:30—Dinner music.
6:30—Tours' Radio Club.
7:00—Organ: Talk on Business.
7:15—Talk on Business.
7:30—Godfrey Ludlow.
8:30—Accordion Quartet.

319.5—WGY Schenectady—190.
6:00—Pennsylvanians.
6:30—Musical program.
7:00—Mr. and Mrs.
7:30—Park Bench.
8:00—Variety hour.
9:00—Lucky Strike hour.
10:00—Dance program.

415.6—WSB Atlanta—630.
7:00—Sunday school lesson.
8:30—Music Box.
8:30—Orchestra.
9:00—Lucky Strike hour.
11:45—Redheal Club.

399.4—WHAS Louisville—980.
8:30—Musical program.
8:00—Republican National Committee.
9:00—Lucky Strike hour.
10:30—Vocal program.
11:00—Orchestra.

336.9—WSM Nashville—890.
7:15—Talk on Business.
8:30—Dinner concert.
9:00—Barn dance.

526—KYW Chicago—570
8:00—Republican National Committee.
9:00—Mediterraneans.
10:00—Slumber music.

428.3—WLW Cincinnati—700.
2:30—Demonstration hour.
7:15—Talk on Business.
7:30—Orchestra.
8:00—Republican National Committee.
8:30—Hawaiians.
9:00—Burnt Corkers.
10:10—Swiss Gardens Orchestra.
10:30—Cino Singers.

361.2—WSAI Cincinnati—830.
6:30—Four K Safety Club.
8:00—Variety hour.
9:00—Lucky Strike hour.
10:00—Studio Frolic.
11:00—Castle Farm Orchestra.

440.9—WCX-WRJ Detroit—680.
2:30—Demonstration hour.
7:00—Orchestra: music talk.
7:30—Thirty Minutes from Broadway.
8:00—Republican National Committee.
8:30—Accordion Quartet.
9:00—Dance music.
10:00—Chain Gang (2 hours).

Husband Reports Wife Missing.

Police were asked yesterday to locate Mrs. Gertrude Keener, 47 years old, reported missing from her home, 607 Second street northwest, since Thursday morning. J. F. Keener, Mrs. Keener's husband, requested the search.

The Prize Winners
in
The Washington Post
Amateur Photographic Contest
which, together with the first Honorable Mentions, fill two full pages with interesting photographs, will be shown in
The Rotogravure Section
of
Sunday's Post

Your
WANTS
for Results
Main 4205
The Washington Post

THE GUMPS — The Finger of Suspicion

ELLA CINDERS—Sudden Popularity — By Bill Conselman and Charlie Plumb

GASOLINE ALLEY — Another Casualty

MINUTE MOVIES — By Ed Wheelan

All rights protected by the George Matthew Adams Service. Trade Mark Registered U. S. Patent Office.

BOBBY THATCHER — Blasted Hopes — By George Storm

WINNIE WINKLE, THE BREAD WINNER — Compassionate Marriage

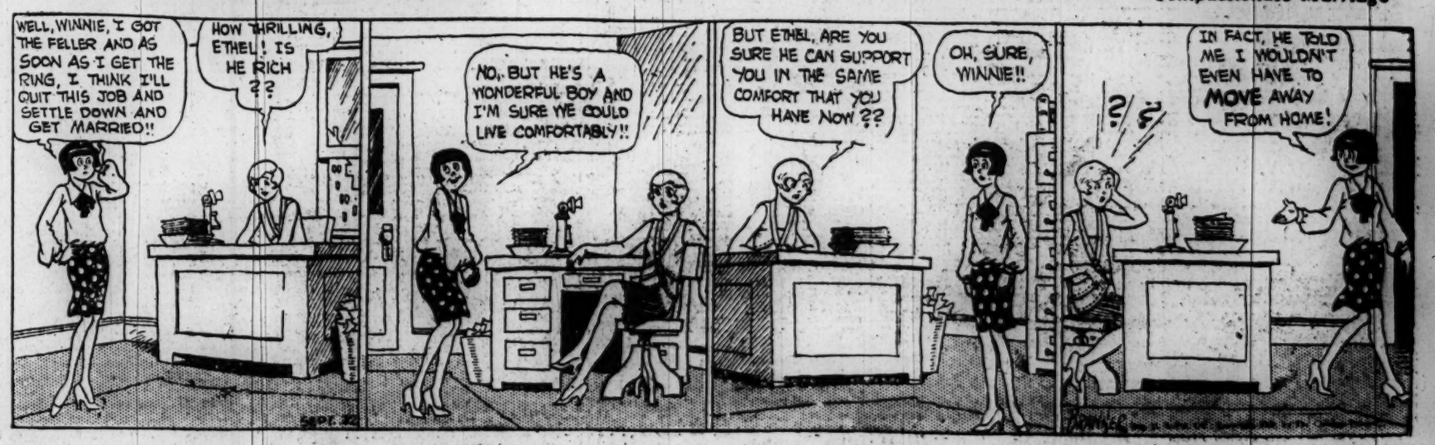

ROOMS—UNFURNISHED

1411 Mass. Ave. N.W.
ROOMS, STUDIOS AND APARTMENTS.

ROOMS WITH BOARD

COLUMBIA RD. NW., 1751—Neat, comfortable room; excellent home-cooked food; convenient location; for 2 gentlemen or employed married couple. Adams 651.

HELENE CLUB—Exclusive home for girls and women; beautifully furn. rooms; splendid meals; circulating library, radio, phone; laundry priv. Mrs. Meaton, Pot. 873.

HILLCREST INN (2800 13th)—Most beaut. homelike in city; home cook., hot breads, h.-m. jellies; Br. 7-8:30, Din. 5:45-7. Reas.

THE CHARTLETON (apt. 436)—Girl to occupy large room with board privileges; hotel service; reasonable.

1248 EUCLID ST. NW.—Single and double; cent. h. w. telephone; home cooking; transients. Col. 10422.

17TH ST. NW., 1224—Large, nicely furnished front room; bath adjoining; excellent meals; references exchanged. North 3813.

ROOMS—UNFURNISHED

16TH ST. NW., 2719—Five rooms; first floor apt.; suitable for business or home.

THE COVINGTON (1858 Columbia rd. nw.)
1 room and bath, $30.
2 rooms and bath, $37.50. Electric grill.

TABLE BOARD

HILLCREST INN (2800 13th)—Delic. home cook.; hot breads, home-made jel. Break. 7-8:30; dinner 5:45-7:00. $25 mo.

APARTMENTS FOR RENT

Furnished.

ONE ROOM, kitchen, dinette, bath, large closet, lighted, at 2721 Adams Mill road, near 18th and Columbia road. Front apartment, directly opposite entrance to park, in one of D. C.'s best residential neighborhoods. Everything furnished. Apartment, location and price will please.

3 ROOMS COURT (Mass. ave and Dupont Circle)—Furnished studio apartment, 2 rooms, kitchen and bath; attractive furnishings; Oriental rugs; price $125 per month; year's lease available October 4. Pot. 3232.

CLEVELAND PARK (2944 Macomb st.)—Beautiful 3-room and bath apt. consisting of entire third floor of private home. Located in prettiest section of city. All conveniences. Adults only. Cleveland 2321.

COMFORTABLY furnished apt., 3 rooms, bath; porch; $200. Phone Col. 6668.

THE ARGONNE (Apt. 116)—Two large rms., veranda, fur. with kit., bath; twin beds, day bed. Col. 4630.

EXCLUSIVE, near Wardman Park Hotel; 3-room apt.; large, screened sleeping porch. Has instantaneous water heater; garage; telephone. 2630 Garfield st.

2 ST. NW., 2145—Clean, neatly furn., 3-room, semiprivate-bath apt.; inclosed sleeping porch; 2d floor; adults only.

STONELEIGH COURTS (Conn. ave. and L st. nw.)—Very desirable two-room and bath apt.; furnished living room, bedroom with twin beds; also hotel service.

EXCEPTIONALLY desirable 7-room, 2-bath apt.; best residential section; 3 exposures; mahogany furniture. Oriental rugs. Frigidaire; adaptable for entertaining; long lease preferred; adults. Col 4741. Apt. 211

MERRILL MANSIONS, 1361 Fairmont st. nw. (top of hill)—14th st. car; 1 and 2 room suites, with or without bath; furnished completely, attractively; linen and maid service optional; electric stoves (cool cooking); living rooms by day, bedrooms by night; $7, $10, $12, $15 week.

WANTED—A refined business woman to share large one-room apt., in exclusive apt. hotel, with business woman. Write Box 293, Washington Post.

5TH ST. SE., 11 (Apt. 1)—One room, kitchenette, bath; large closet and pantry; southern exposure; very convenient and attractive; ladies; $32.50. Atlan. 3308-J

6TH ST. NW., 1104—Second floor; 2 housekeeping rooms, bath, porch, sink; $30; central.

Furnished or Unfurnished.

2375 MINTWOOD PL. APTS., 3435 Brown pl.—1 to 3 rms., kit., b., hall, dining, alc., beau. outside large rms. Ad 130 Clev 18

STONELEIGH COURT
Connecticut Ave. & L St.

A few desirable apts., from 2 rooms and bath to 7 rooms and 3 baths; under Wardman management.
Apply Resident Manager. Main 2270

WALK TO — OFFICE, BUSINESS, THEATER, GOLF, TENNIS, COLLEGE, SCHOOL, SHOPPING, GOVERNMENT BUILDINGS

Convenient to all car and bus lines. Live in
THE BRADFORD
1800 K N. W.
Furnished and unfurnished apartments. 1 room and bath to 7 rooms and 2 baths. Electric refrigeration, 24-hour telephone and elevator service.
Manager on premises.
GEO. W. LINKINS,
Rental Agents
1733 De Sales Street

Unfurnished.

THE "OAKLAND"
2006 Columbia Rd.
Five rooms and bath.
Six rooms and bath.
Seven rooms and bath.
Reasonable rentals.

APARTMENTS FOR RENT

Unfurnished.

2801 ADAMS MILL RD., overlooking Rock Creek Park; 3 rooms, bath, frigidaire; 1 block from 18th & Col. rd. Phone Col. 6679-J.

1840 MINTWOOD PLACE—The Kalister bocker, near 18th and Col. Rd.—3 rooms, kitchen, bath, private entrance, unfurn. Bldg., frigidaire, elevator; inquire janitor.

VERY attractive 1, 2 and 3 room and bath apts.; equipped with Frigidaire; very reasonable rents. See Manager, 1736 18th st. nw., Apt. 106.

3 ROOMS, bath; Frigidaire; overlooking Rock Creek Park; 2801 Adams Mill rd. See janitor or phone Col. 6679-J., evenings.

THE PARKWOOD, 1746 K st. nw. (Apt. 34—Five spacious rooms, tiled kitchen and bath; 24-hour elevator and telephone service; just off Conn. ave.; convenient to govt. depts., clubs, stores, &c.; suitable for home and office; just redecorated; rent reduced to $125 per month. Apply The Parkwood, Apt. 22; Main 806.

Two-family apts., 5 rooms, bath and elec.; rents reduced; 1703 Euclid st. nw.—2d floor, $45.00; 1741 N Cap. st.—1st and 2d floors, $45 each. Phone Owner, North 10080.

COLUMBIA HEIGHTS
Convenient to All Business Activities
2715 14th St. N.W.
Five rooms and bath, $60 and $75 per month.

MT. PLEASANT
The Lynton, 3149 Mt. Pleasant St.

OVERLOOKING ROCK CREEK PARK
Six rooms, bath and porch.
Low rental.

WM. H. SAUNDERS CO., Inc.
Realtors. Established 1887.
1433 K St. N.W. Main 1017

DOWNTOWN APARTMENTS
Easy Walking Distance of Stores and Government Departments.
920 New York Ave. N.W.
4 Rooms and Bath, $40.00
Excellent Condition.
B. F. SAUL & CO.
925 15th St. Main 2100

3475 HOLMEAD PL. N.W.
½ Square From 14th St.
Two-family apartment building, first floor 5 rooms and bath; 2d floor, 6 rooms and bath; separate hot-water heating plants; electricity, garage. Reasonable rents.
WM. H. SAUNDERS CO., Inc.
REALTORS. ESTABLISHED 1887
1433 K ST. NW. MAIN 1017

THE WYOMING
A few desirable apts. available; 2 rooms and bath to 7 rooms and 2 baths; cafe in building; special monthly rates.
1631 EUCLID ST. N.W.
One Block East 16th.
Apartments of foyer, 2 and 3 rooms, kitchen and bath.
Frigidaire. Showers.
THOS. J. FISHER & CO., Inc.
738 15th st. nw. Main 6830.

ST. NICHOLAS
2230 California St.
Best residential section in city. A few choice apartments for October first.
$100 to $160
Spacious rooms, 1 and 2 baths, screened porches, all-night elevator service. None better.
Beautiful lobbies and rest rooms; recently remodeled and redecorated. It will be worth your while to see them before locating for the coming year.
Apply to owner on premises, or
Call North 8856 or 5666

CHATEAU THIERRY,
S St. at 20th N. W.
One Block East of Conn. Ave.
Apartments of 1 and 2 rooms, kitchen and bath.
also
suite suitable for doctor.
Elevator service. Resident manager.
THOS. J. FISHER & CO., Inc.,
738 15th St. Main 6830

THE ST. MIHIEL
1712 16th St. N.W.
The most fashionable section of the city
FRIGIDAIRE
Excellent Apts. of 2 rooms, kitchen and bath
3 rooms, kitchen and bath
Resident Manager
Wardman Management

ATTRACTIVE AND HOMELIKE MODERN APARTMENTS,
2124 EYE ST. N.W,
2 rooms, kitchen and bath.....$45
3 rooms, kitchen and bath.....$52.50 up
APPLY RESIDENT MANAGER.

Vicinity Dupont Circle,
1320 21st St. N.W.
Only 10 Minutes to Downtown.
Small furnished apartments, large closets, private entrance, elevator service.
2 rooms, kitchen and bath.....$45
3 rooms, kitchen and bath, porch.....$52
Resident Manager.
Phone North 7726

THE CECIL
1021 18th St. N.W., Cor. of L.
2 rooms and bath, $60 to 3 rooms and bath, $75.

2406 Connecticut Ave.
Very large front room and kitchenette, $60.
Two rooms and bath, $65.

CONNECTICUT AVE. AND DAVENPORT ST. N.W.
Two rooms and bath, $60.
Three rooms and bath, $75.
FRIGIDAIRE

THE HERMITAGE
1117 VERMONT AVE. NW.
Downtown apartments; one room, kitchen and bath. Apply resident manager.

RENTS REDUCED
CONVENIENT LOCATION,
2225 N St. N.W., Cor. 23d St.
Three-room and bath housekeeping apartments; all large, outside rooms. $45 per month.
Apply Resident Manager.

2500 K ST. N.W.
Near Washington Circle
Two rooms and bath. Walking distance to all Government buildings. A modern building. Reasonable rents.
Resident Manager, Apt. 207

THE ALBEMARLE
1700 T St. N.W.
3, 4 and 5 ROOMS AND BATH

THE SAVOY
2004 14th St. N.W.
Newly decorated throughout. 3 large rooms and bath. Reasonable rentals.

THE PREMIER
715 18th St. N.W.
Conveniently located 3-room and bath apartments. Reasonable rentals.

1410 EUCLID ST. N.W.
Desirable 4-room and bath apartment. Reasonable rentals.

WARDMAN MANAGEMENT
MAIN 3830 1437 K ST. N.W.

APARTMENTS FOR RENT

Unfurnished. *Unfurnished.*

CATHEDRAL MANSIONS
3000 Connecticut Ave.
SUITES NOW AVAILABLE
In Center and North Buildings
TWENTY-FOUR HOUR SERVICE
VALET SHOP, GARAGE, DINING ROOM
OTHER SHOPS IN DIRECT CONNECTION

FACING BEAUTIFUL ROCK CREEK PARK

One room and bath.....$40 and $45 month
One room, kitchen and bath.....$40 to $50 month
Two rooms, kitchen and bath.....$60 to $80 month

Also larger apts. ranging in size 3 r. & k. b., to 5 r. & k. & 2 b.

WE INVITE YOU TO INSPECT THESE UNUSUAL SUITES

Office: 3000 Connecticut Ave. N.W.
Telephone Adams 4800

MANAGED BY WARDMAN

THE JEFFERSON
16th and M Sts. N.W.
One of Washington's best apartment houses, excellent location, modern equipment, de luxe service.
Apartments of two rooms, kitchen and bath; furnished.
One Apt. Available of 12 Rooms and 3 Baths

THE NEW AMSTERDAM
14th and Fairmont Sts. N.W.
This ultra-modern apartment, conveniently located, offers excellently planned 1 room units at most moderate rentals. The apartments are equipped with all the modern installations—sprays, large cupboards and clothes racks. Frigidaire, club kitchens, efficient day and night telephone and elevator service. Inspect this building if you are contemplating taking a new apartment.
NEW CAFE WILL OPEN SOON.
RESIDENT MANAGER, COL. 7401

THE MARSHALL
15th and M Sts. N.W.
Large Room Apts. Reasonable.

COLUMBIA MANAGEMENT CO.
WM. FRANK THYSON
Investment Bldg. Main 1580.

RENTS REDUCED
1620 R ST. N.W.
within walking distance to downtown
24-hour elevator and switchboard service
Valet Service

1 Room and Bath.....$32.50
1 Room, Kitchen and Bath...$35 to $40
2 Rooms, Kitchen and Bath..$55 to $65

Resident Manager, Potomac 1900
Furnished if Desired at Small Additional Cost
WARDMAN MANAGEMENT

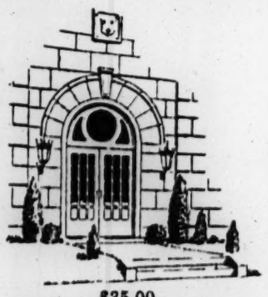

$35.00
REC. HALL, LARGE LIVING ROOM, WITH DRESSING ROOM AND MURPHY BED; TILED BATH WITH BUILT-IN SHOWER AND FIXTURES.

CORCORAN COURTS
23d and D Sts. N.W.
Overlooking Lincoln Memorial and facing large Government Reservation.
LOWEST RENTS IN TOWN
$35.00 UP.
Ultra modern housekeeping and bachelor suites of 1 to 4 rooms and bath.
$65.00
CORNER APARTMENT WITH RECEPTION HALL, LIVING ROOM, DINING ALCOVE AND KITCHEN, LARGE BEDROOM AND TILED BATH WITH SHOWER.
Eight-story building with high-speed elevators, switchboard, valet and excellent service throughout.
RESIDENT MANAGER, MAIN 10030.
14th & K. CAFRITZ Main 9080

THE ALROY
1615 KENYON ST. N.W.
Mt. Pleasant, overlooking Rock Creek Park; 24-hour elevator and switchboard service.
FRIGIDAIRE
Excellent apartments of one room, kitchen and bath; Murphy bed, dressing room.....$55.50
Large living room and bedroom, dinette, kitchen and bath; Murphy bed and dressing closet.....$75.50
Bedroom, living room, dining room, kitchen, bath and porch, $92.50.
Resident Manager
WARDMAN MANAGEMENT

DESIRABLE APARTMENTS
ALL SECTIONS OF THE CITY.

WENDELL MANSIONS
2339 MASSACHUSETTS AVE. NW
Sheridan Circle Section.
11 rooms, 7 baths.....$400 Di

2222 QUE ST. N.W.
Near Sheridan Circle and Que St. Bridge.
Exceptionally well arranged apartments, with 3 and 4 rooms. Elevator service.
4 rooms and bath.....$75.00
5 rooms and bath.....112.50
6 rooms and bath.....125.00
Resident Manager, Apt. 1.

THE KLINGLE
NORTHEAST CORNER CONNECTICUT AVE. AND MASSACHUSETTS AVE.
Modern fireproof building with elevator service.
3 rooms, dining alcove, kitchen.....$ 80.00 to $ 87.50
4 rooms, dining alcove, kitchen.....100.00 to 107.50

1811 CONNECTICUT AVE.
Modern apartments. Elevator service.
2 rooms and bath.....$ 70.00
3 rooms and bath, with large studio room.....100.00
4 rooms and bath.....125.00

1811 H ST. N.W.
Overlooking Park
3 rooms and bath.....$ 85.00
4 rooms and bath.....100.00

THE CLIFTON
17TH PL. AT THOMAS CIRCLE.
1 room and bath.....$ 60.00
2 rooms and bath.....75.00
3 rooms and bath.....100.00

CARLISLE COURT
1730 M ST. N.W.
Modern Apartments
1 room and bath.....$ 60.00
2 rooms and bath.....75.00

1632 R ST. N.W.
Two large rooms.....$ 45.00

3701 MASSACHUSETTS AVE.
Northwest Corner Massachusetts Ave. and Wisconsin Ave., Opposite St. Alban's Cathedral.
Twenty-four hour elevator service. Telephone Switchboard.
2 rooms and bath.....$65.00
3 rooms, bath and porch.....72.50
4 rooms and bath.....90.00
5 rooms, bath and porch.....115.00
General Electric Refrigeration.
Resident Manager.

THE PORTSMOUTH
1735 NEW HAMPSHIRE AVE. NW
Most reasonable rentals in Washington. Elevator and telephone service.
1 room and bath.....$ 60.00
2 rooms and bath.....75.00
3 rooms and bath.....90.00

17TH AND K STS. N.W.
Southwest Corner. Overlooking Farragut Park.
Bachelor Apartments
2 rooms and bath.....$ 60.00
3 rooms and bath.....75.00
4 rooms and bath.....90.00

1603 CONNECTICUT AVE.
Near Dupont Circle
1 room and bath.....$ 60.00
2 rooms and bath.....75.00

816 CONNECTICUT AVE.
Near Army and Navy Club and U. S. Chamber of Commerce.
2 rooms and bath.....$ 70.00
3 rooms and bath.....115.00

THE ASHTON
1218 R ST., NEAR 16TH ST. CAR LINE
3 rooms and bath.....$ 75.00
4 rooms and bath.....100.00

2550 14th ST. N.W.
3 rooms and bath.....$ 65.00

THE ST. DENNIS
ST. CLAIRES LITH AND NEWTON STS., NW.
2 rooms and bath.....$ 60.00
3 rooms and bath.....75.00
4 rooms and bath.....90.00

RANDALL H. HAGNER & CO.,
INCORPORATED
1321 Connecticut Ave. N.W. Phone Decatur 3600.

APARTMENTS FOR RENT

Unfurnished

NEW HAVEN
233 MASS. AVE. NE.
1 room and bath.....$30 and $32.50
1 room, dining alcove, kit., bath.....$37.50
All-night elevator service. See resident manager.

MIAMI
1926 NEW HAMPSHIRE AVE. NW.
2 rooms, kit. and bath.....$40.00
3 rooms, kit. and bath.....$52.50 and $55.00

BELMAR
1333 BELMONT ST. NW.
2 rooms, reception hall, breakfast room, kit. and bath, porch.....$50.00

VANCOUVER
1820 K ST. NW.
Entire building completely renovated.
1 room and bath...$27.50, $30.00 and $32.50
1 room, kitchen, reception hall and bath.....$32.50, $33.50 and $38.00

HIGBIE & RICHARDSON, Inc.
816 15th st. nw. Main 2076.

Lowest Rentals in the City For Downtown Apartments
THE ARDMORE
915 20th N.W.
4 and 5 rooms, only $11 per room
GEO. W. LINKINS,
RENTAL AGENTS.
1733 De Sales st.

1403 NEWTON ST. NW.
1 room and bath, bachelor.....$25.00
3 rooms, kitchenette, bath, porch.....42.50
1915 14TH ST. NW.
Desirable 3 and 5 room and bath apts.; elevator; low rentals.
WILCOX, HANE & CO., INC.
Main 3964. 1422 "F" ST. NW.

1320-21 Fairmont Street N.W.
Very conveniently located apartments; close to Arcade Market, theaters, schools, etc.; very desirable apartments of 1 room, kitchen and bath, $35 to $45; 2 rooms, kitchen and bath, $50. General electric refrigeration if desired.

2709 15th St. N.W.
Very desirable apts. for rent 1 room, kitchen and bath, $32.50; 2 rooms, kitchen and bath, $47.50. Apply manager on premises or at office of
JOHN W. THOMPSON & CO.
—INC.—
1636 Eye St. N.W. Main 1477

THE WYOMING
A few desirable apts. available; 2 rooms and bath to 7 rooms and 2 baths; cafe in building; special monthly rates.
CLEVELAND PARK,
3620 Conn. Ave.
Lowest rentals in city
2 rms., kitchen and bath.....$42.50
2 rms., kitchen and bath, large porch.....55.00
3 rms., kitchen and bath.....62.50
Manager on Premises.
GEO. W. LINKINS,
1733 De Sales Street

HOUSES FOR RENT

Furnished.

2009 KALORAMA ROAD—12 rooms, h.-w. h., close in, a m. c. A-1 district. Potomac 3137. Convenient to schools, buses, street car lines.

In Beautiful Edgemoor
FINE COLONIAL RESIDENCE.
On Edgemoor lane, 10 rooms, 3 baths, hot-water heat, attractive grounds and shade trees; immediate possession. Rent, $200 per month.
H. LATANE LEWIS
1422 F st. nw. Realtor Main 8945

ATTRACTIVELY furnished 9-room brick and stucco home in Chevy Chase; large sunny rooms, fireplace, living and master bedroom, 2 baths, h.-w. h., electricity and gas, 2-car garage. Call owner, Wisconsin 3228.

Unfurnished.

2312 QUE ST. NE.—New 7-room semidetached house with brick garage; large porches; $55 month.

140 BRYANT ST. NW.—Six rooms, bath; electricity newly decorated and painted throughout; $55. Phone Owner, N. 10080.

20 9TH ST. SE.—Six rooms and bath; m. l. 135. Phone Owner, N. 10080.

7-ROOM modern house, garage; shrubbery, garden; Friendship Heights, Md. Phone Wis. 3353-J.

NEW 7-room brick, semidetached home, with built-in garage; large porches; unusual opportunity. 1336 Randolph st. nw.; open at all times. M. 2990.

2148 Florida Ave. N.W.
Newly papered and painted, 9 rooms and bath, $90.
Wm. Corcoran Hill Co.,
10 Jackson Pl. NW. Main 1283

609 LAMONT ST. NW.
6 large rooms, brick, parquet floor, garage; excellent condition; $50 per month.
2640 10TH ST. NE.
6 rooms, brick, hardwood floors; h.-w. h.; new house; $62.50 per month.
FRED VAN DOLSEN, MAIN 971.

AN UNUSUAL CHEVY CHASE HOME.
4618 NORWOOD DRIVE.
Beautiful detached home, overlooking Chevy Chase Golf Course, 1 square south of Bradley Lane at Wisconsin ave. 8 large rooms (3 bedrooms), living room 16x24, tile bath with built-in tub, shower and fixtures, tiled bath additional, large porch, garage to match house; big lot with shrubbery; a real bargain at $110 per month.
CAPRITZ.
14th and K. Main 9080.

[illegible] 10th st. se.; 6 rooms and bath; newly decorated throughout; $47.50.
3116 M st. nw., 12 rooms and bath; $40.00.
529 9th st. se., 5 rooms and bath; $32.50.
425 7th st. se., 7 rooms and bath; $30.50.
Colored—816 23d st. nw., 8 rooms and bath; $45.00.
AMERICAN SECURITY & TRUST CO.,
Real Estate Dept.,
15th & Pa. Ave. N.W. Main 4815.

FOR COLORED
2048 E St. N.W.
Six rooms and bath, $35.50.
1126 New Hampshire Ave. N. W.
Ten rooms and bath, $65.00.
THOS. J. FISHER & CO.
738 15th st. nw. Main 6830.

1312 Spring Road.
Modern brick house, 6 rooms and bath, hot-water heat and electricity; will redecorate; low rent.
311 S St. N.E.
Desirably located for r. r. employe or warehouse man; good brick home, 6 rooms and bath; newly papered and in good condition; attractive rent figure.
WM. H. SAUNDERS CO., Inc.
REALTORS—ESTABLISHED 1887.
1433 K ST. NW. MAIN 1017.

MEETING PLACES—RENT

PUBLIC ROOM for private gatherings or meetings; available for the season or shorter or longer period. For information apply Manager, Shoreham Courts, Conn. ave. and K sts. nw. Main 2270.

SUBURBAN FOR RENT

This Small Home Has Charm and Individuality
New house of 5 rooms, bath, large living room with real open fireplace for 1/4 that large iron and rear porches (screened) located in a park of 6 dwellings, paved road, across the boulevard from Chevy Chase Lake; 1 block from car line. Price, $65 per month. Immediate possession. Call Wednesday, Thursday or Friday, Col. 3215, Washington Post.

OFFICES—STUDIOS

FOR RENT—Desirable offices or studios on 2d floor of building at 1319 F st. nw.; reasonable rental; elevator service. Apply Secretary, Investment Building.

Two good office rooms on 1st floor near 15th & H Sts. N.W.
Excellent location. Rent, $65 per month.
HIGBIE & RICHARDSON
816 15th st. nw. Main 2076

OFFICES—STUDIOS

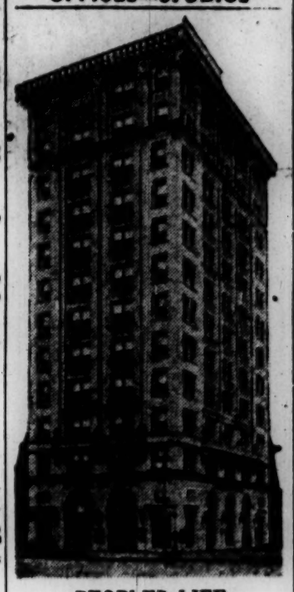

PEOPLES LIFE INSURANCE BLDG.
14th and H Sts. N.W.
Formerly Continental Trust Bldg.
Large, light outside rooms, single or en suite.
WARDMAN
Main 3830 1437 K St. N.W.

WAREHOUSES FOR RENT

3D AND EYE ST. NE., NORTHWEST CORNER—SECOND FLOOR OF THIS BRAND-NEW BRICK 100 PER CENT FIRE-PROOF BUILDING; 13,680 SQUARE FEET; 60x228 FT.; RAMP FOR AUTOMOBILES; HEAT FURNISHED; RENTAL $250 MONTH; LESS THAN 25c SQUARE FOOT; CAN BE RENTED AS A WHOLE OR IN PART.
SHANNON & LUCHS.
INC.
Leasing Dept.
1435 K ST. N.W. MAIN 2345.

HOUSES FOR SALE

MASS. AVE. HEIGHTS—Owner will sell beautiful center-hall, 8-room corner brick house; 2 baths; garage; screens, awnings, weather strips; attic celotexed; large living room, open fireplace; splendid condition; modern; near Mass. ave. and Cathedral; terms or cash. Cleve. 860-J after 11 a. m.

SEMIDETACHED house, 7 rooms and bath; h.-w. h.; elec.; cellar; large yard; convenient bus and car lines; $5,500. Linc. 8588.

New Semi-Detached Home for $8,950—Easy Terms
We want you to send for us to take you to see this home, because it is located in a delightful section of Northwest Washington, and has been built with great care and many unusual features incorporated in it.
Six large rooms, with tile bath; built-in tub and fixtures; 3 large covered porches; hardwood trim throughout; hardwood floors, concrete cellar; laundry trays, hot-water heat, with separate heater for service water; large lot with spacious garage, paved alley.
PHONE SERVICE UNTIL 9 P M
1016 14TH CAFRITZ MAIN 9080

THE UNUSUAL ATTRACTS.
You will be attracted by this unusual home if you see its excellent location and surroundings; then just go inside each of the 6 enchanting rooms; 3 mammoth clothes closets and two charming combination tub and shower baths; notice the beautiful hardwood floors, hot-water heat and maid's room and bath; built-in garage, with all the other built-in features and conveniences necessary to make this home a happy one. Brand new and can be bought for nearly $2,000 less than it cost. Think of this charming home for $14,750. Wouldn't you like to see it? Then call Main 9900.
W. H. WEST CO.

2640 TENTH ST. N.E.
One block north of Rhode Island Ave.
Six-room brick home, 3 large porches, hardwood floors throughout; h.-w. h.; 2 years old; has been put in new-house condition. Owner left city. Will sacrifice for $900 less than cost.
PRICE, $8,350. EASY TERMS. OPEN.
609 LAMONT ST. N.W.
Large 6-room brick home; parquet floors, electric light; excellent condition; garage. Bargain for $7,000. Easy terms. Open.
F. Van Dolsen Main 971

WATERFRONT PROPERTY

For Sale

SOUTH RIVER
100 acres, with 3,000 ft. shore, on a quiet, attractive point. 8-room house, plenty fish and small game; real find for sportsman; 30 minutes from Washington; good road; priced low for quick sale. Address P. O. Box 332, Annapolis, Md.

SUBURBAN FOR SALE

ACRE TRACT—On hard-surfaced street, just off Lee Highway, in nearby Virginia; priced cheap; opportunity for investment or home building. If interested address Box 265, Washington Post.

BUNGALOW—On half acre; 5 rooms, modern; splendid for gardening, chickens, &c.; good neighborhood; paved highway to city; real price and terms. If in market address Box 264, Washington Post.

60 ACRES
Eight-room house and other outbuildings; good frontage on Lee Highway. Will consider a small house, unencumbered, near the city, as part payment.
R. R. BUCKLEY, Realtor
Phone Fairfax 87.

REAL ESTATE LOANS

FIRST TRUST LOANS, 3 to 5 years, upon improved real estate in Washington, nearby Maryland and Virginia. Also 10-year installment loans providing for cancellation of debt in case of borrower's death. 908 15th st. Quincy Smith, Inc. Main 9087.

MONEY TO LOAN ON REAL ESTATE
5, 5½ and 6%
3 and 5 years without curtail.
WM. H. SAUNDERS CO., Inc.
REALTORS
MAIN 1016. 1433 K ST. NW

WE BUY 3d deed-of-trust notes on improved District of Columbia property; installment loans made on vacant lots and acreage; subdivisions financed. Brokers, attention Fulton R. Gordon, Cont. Tr. Bldg., M. 8231.

FOR 5½% and 6% Real Estate Loans save time and energy by coming FIRST where you know the money is. Prompt action. Phone Main 2345. Shannon & Luchs, Inc., 1435 K st. nw.

QUICK MONEY
TO LEND—2D AND JD TRUSTS, $200-$4,000—ON MD AND D C HOMES; THREE DAYS TO COMPLETE TRANSACTIONS; COURTEOUS SERVICE.
C. F. WARING
1416 F ST. NW. MAIN 9172.

LOANS AT LOWEST INTEREST RATES
TYLER & RUTHERFORD
1320 K ST. NW. MAIN 475

MONEY TO LOAN

DO YOU NEED MONEY?
Diamonds or any other business confidential. See Mr. Jacobson, 906 N. Y. ave.; Main 7960.

LOANS—On autos and trucks procured. 6% interest. Superintendent's office, 20 Brooke's Dept., 20 Brooke's Dept., 20 Brooke's Dept.,

ROOMS—UNFURNISHED

1411 Mass. Ave. N.W.
ROOMS. STUDIOS AND APARTMENTS.

ROOMS WITH BOARD

COLUMBIA RD. NW., 1721—Neat, comfortable room; excellent home-cooked food; convenient location; for 2 gentlemen or employed married couple. Adams 651

HELENE CLUB—Exclusive home for girls and women; beautifully furn. rooms; splendid meals; circulating library; radio, phone; laundry priv. Mrs. Meaton, Pot. 873.

HILLCREST INN (2800 13th)—Most beaut. homelike in city; home cook., hot breads, h.-m. jellies; Br. 7-8:30; Din. 5:45-7. Reas.

THE CHASTLETON (apt. 436)—Girl to occupy large room with board privileges; hotel service; reasonable.

1343 EUCLID ST. NW.—Single and double; cont. h. w. c. telephone; home cooking; transients. Col. 10422.

17TH ST. NW., 1224—Large, nicely furnished front room, bath adjoining; excellent meals; references exchanged. North 3813.

ROOMS—UNFURNISHED

14TH ST. NW., 2719—Five rooms; first floor apt.; suitable for business or home.

THE COVINGTON (1858 Columbia rd. nw.) 1 room and bath, $30.
2 rooms and bath, $37.50. Electric grill.

TABLE BOARD

HILLCREST INN (2800 13th)—Delic. home cook., hot breads, home-made jel. Break. 7-8:30; dinner 5:45-7:00. $25 mo.

APARTMENTS FOR RENT

Furnished.

ONE ROOM, kitchen, dinette, bath, large closet, lighted, at 2721 Adams Mill road, near 18th and Columbia road. Front apartment, directly opposite entrance to park, in one of city's best residential neighborhoods. Everything furnished. Apartment, location and price will please.

3 RIGGS COURT (Mass. ave. and Dupont circle)—Furnished studio apartment, 2 rooms, kitchen and bath; attractive furnishings; oriental rugs; reasonable at $125 per mo.; year's lease available October 1. Pot. 4832.

CLEVELAND PARK (2945 Macomb st.)—Beautiful 3-room and bath apt. consisting of entire third floor of private home. Located in prettiest section of city. All conveniences. Adults only. Cleveland 2521.

COMFORTABLY furnished apt., 5 rooms, bath; porch; $200. Phone Col. 6668

THE ARGONNE (Apt. 116)—Two large rms., veranda, fur., with kit., bath; twin beds, day bed. Col. 4630.

EXCLUSIVE, near Wardman Park Hotel; 3-room apt.; large, screened sleeping porch, bath with shower; instantaneous water heater; garage; telephone. 2630 Garfield st.

F ST. NW., 2142—Clean, neatly furn., 3-room, semiprivate-bath apt.; inclosed sleeping porch; 2d floor; adults only.

STONELEIGH COURTS (Conn. ave. and L st. nw.)—Very desirable two-room and bath apt.; furnished living room, bedroom with twin beds; also hotel service.

EXCEPTIONALLY desirable 7-room, 2-bath apt.; best residential section; 3 exposures; mahogany furniture, Oriental rugs, Frigidaire; unusually nice for entertaining; long lease preferred; adults. Col. 4741, Apt. 211.

MERRILL MANSIONS, 1361 Fairmont st. nw. (top of hill)—14th st. car; 1 and 2 room suites, with or without bath; furnished completely, attractively; linen and maid service optional; electric stoves (cool cooking); living rooms by day, bedrooms by night; $7, $10, $12, $15 week.

WANTED—A refined business woman to share large one-room apt., in exclusive apt. hotel, with business woman. Write Box 293, Washington Post.

8TH ST. SE., 11 (Apt. 1)—One room, kitchenette, bath; large closet and pantry; southern exposure; very convenient and attractive; ladies; $32.50. Allan. 3308-J

6TH ST. NW., 1104—Second floor; 2 housekeeping rooms, bath, porch, sink; $30; central.

Furnished or Unfurnished.

1875 MINTWOOD PL. APTS., 1435 Brown st.—1 to 3 rms., kit., b., hall, dining, alc., beau. outside large rms. Ad. 130 Clev. 18

STONELEIGH COURT
Connecticut Ave. & L St.
A few desirable apts., from 2 rooms and bath to 7 rooms and 2 baths; under Wardman management.
Apply Resident Manager. Main 2270

WALK TO
OFFICE
BUSINESS
THEATER
GOLF
TENNIS
COLLEGE
SCHOOL
SHOPPING
GOVERNMENT
BUILDINGS

Convenient to all car and bus lines. Live in
THE BRADFORD
1800 K N. W.
Furnished and unfurnished apartments. 1 room and bath to 7 rooms and 2 baths. Electric refrigeration, 24-hour telephone and elevator service.
Manager on premises.
GEO. W. LINKINS,
Rental Agents
1733 De Sales Street

Unfurnished.

THE "OAKLAND"
2006 Columbia Rd.
Five rooms and bath.
Six rooms and bath.
Seven rooms and bath.
Reasonable rentals.

APARTMENTS FOR RENT

Unfurnished.

2801 ADAMS MILL RD., overlooking Rock Creek Park.: 3 rooms, bath, frigidaire; 3 blocks from 18th & Col. rd. Phone Col. 6679-J.

1840 MINTWOOD PLACE—The Knickerbocker, near 18th and Col. Rd.—3 rooms, kitchen, bath, porch; refined, quiet, modern bldg., frigidaire, elevator; inquire janitor.

VERY attractive 1, 2 and 3 room and bath apts., equipped with Frigidaire; very reasonable rents. See Manager, 1736 18th st. nw., Apt. 106.

3 ROOMS, bath; Frigidaire; overlooking Rock Creek Park; 2801 Adams Mill rd. See janitor or phone Col. 6679-J., evenings.

THE PARKWOOD, 1746 K st. nw. (Apt. 34)—Five spacious rooms, tiled kitchen and bath; 24-hour elevator and telephone service; just off Conn. ave.; convenient to govt. depts., clubs, stores, &c.; suitable for home and office; just redecorated; rent reduced to $125 per month. Apply The Parkwood, Apt. 22; Main 806.

Two-family apts., 5 rooms, bath and elec.; rents reduced:
1703 Euclid st. nw.—2d floor, $45.00
1741 N Cap. st.—1st and 2d floors $45 each
Phone Owner, North 10080.

COLUMBIA HEIGHTS
Convenient to All Business Activities
2715 14th St. N.W.
Five rooms and bath, $60 and $75 per month.

MT. PLEASANT
The Lynton, 3149 Mt. Pleasant St.

OVERLOOKING ROCK CREEK PARK
Six rooms, bath and porch.
Low rental.

WM. H. SAUNDERS CO., Inc.
Realtors, Established 1887
1433 K St. N.W. Main 1017

DOWNTOWN APARTMENTS
Easy Walking Distance of Stores and Government Departments.
920 New York Ave. N.W.
4 Rooms and Bath, $40.00
Excellent Condition.
B. F. SAUL & CO.
925 15th St. Main 2100

3475 HOLMEAD PL. N.W.
½ Square From 14th St.
Two-family apartment building, first floor: 5 rooms and bath; 2d floor, 6 rooms and bath; separate hot-water heating plants; electricity, garage. Reasonable rents.
WM. H. SAUNDERS CO., Inc.
REALTORS ESTABLISHED 1887
1433 K ST. NW. MAIN 1017

THE WYOMING
A few desirable apts. available; 2 rooms and bath to 7 rooms and 2 baths; cafe in building; special monthly rates.
1631 EUCLID ST. N.W.
One Block East 16th.
Apartments of foyer, 2 and 3 rooms, kitchen and bath.
Frigidaire. Showers.
THOS. J. FISHER & CO., Inc.
738 15th st. nw. Main 6830.

ST. NICHOLAS
2230 California St.
Best residential section in city. A few choice apartments for October first.
$100 to $160
Spacious rooms, 1 and 2 baths, screened porches, all-night elevator service. None better.
Beautiful lobbies and rest rooms; recently remodeled and redecorated. It will be worth your while to see them before locating for the coming year.
Apply to owner on premises, or
Call North 8856 or 5666

CHATEAU THIERRY,
S St. at 20th N. W.
One Block East of Conn. Ave.
Apartments of 1 and 2 rooms, kitchen and bath,
also
suite suitable for doctor.
Elevator service. Resident manager.
THOS. J. FISHER & CO., Inc.,
738 15th St. Main 6830

THE ST. MIHIEL
1712 16th St. N.W.
The most fashionable section of the city
FRIGIDAIRE
Excellent Apts. of 2 rooms, kitchen and bath
3 rooms, kitchen and bath
Resident Manager
Wardman Management

ATTRACTIVE AND HOMELIKE MODERN APARTMENTS,
2124 EYE ST. N.W.
1 room, kitchen and bath.....$45
2 rooms, kitchen and bath.....$52.50 up
APPLY R. RESIDENT MANAGER.

Vicinity Dupont Circle,
1320 21st St. N.W.
Only 10 Minutes to Downtown.
Newly decorated apartments, large closets, screened porches, elevator service.
2 rooms, kitchen and bath.....$45
4 rooms, kitchen and bath, porch.....85
Resident Manager.
Phone North 7726

THE CECIL
1026 15th St. N.W., Cor. of L
1 ROOM AND BATH TO 5 ROOMS AND BATH.
5406 Connecticut Ave.
Near Chevy Chase Circle.
3 and 4 rooms and bath; rent $35 and $50 monthly.

CONNECTICUT AVE. AND DAVENPORT ST. N.W.
A well lighted apartment with kitchens large enough for dining room table.
3 rooms, kitchen and bath to 3 rooms, kitchen and bath, $45 to $52.50.
FRIGIDAIRE
Apply Office.
Apt. 104, 3511 Davenport St.

WARDMAN MANAGEMENT
MAIN 3830 1437 K ST. N.W.

THE HERMITAGE
1117 VERMONT AVE. NW.
Downtown apartment; one room, kitchen and bath. Apply resident manager.

RENTS REDUCED
CONVENIENT LOCATION,
2225 N St. N.W., Cor. 23d St.
Three-room and bath housekeeping apartments, all large, outside rooms, $40 per month.
Apply Resident Manager.

2500 K ST. N.W.
Near Washington Circle
Two rooms and bath. Walking distance to all Government Buildings and downtown. A modern building. All outside rooms. Rent, $40 and up.
See Resident Manager, Apt. 307.
Phone West 517.

THE ALBEMARLE
1700 T St. N.W.
3, 4 AND 5 ROOMS AND BATH.

THE SAVOY
2804 14th St. N.W.
Newly decorated throughout, 5 large rooms and bath; $70 per month.

THE PREMIER
718 18th St. N.W.
Convenient to Government Departments; 1 room and bath and 3 rooms and bath. Rent reasonable.

1410 EUCLID ST. N.W.
Desirable apartments of 5 rooms and bath, $65 monthly.

WARDMAN MANAGEMENT
MAIN 3830 1437 K ST. N.W.

APARTMENTS FOR RENT

Unfurnished.

CATHEDRAL MANSIONS
3000 Connecticut Ave.
SUITES NOW AVAILABLE
In Center and North Buildings
TWENTY-FOUR HOUR SERVICE
VALET SHOP, GARAGE, DINING ROOM
OTHER SHOPS IN DIRECT CONNECTION
FACING BEAUTIFUL ROCK CREEK PARK
One room and bath.....$40 and $45 month
One room, kitchen and bath.....$40 to $50 month
Two rooms, kitchen and bath.....$60 to $80 month
Also larger apts. ranging in size 3 r. & k. b., to 5 r. & k. & 2 b.
WE INVITE YOU TO INSPECT THESE UNUSUAL SUITES
Office: 3000 Connecticut Ave. N.W.
Telephone Adams 4800
MANAGED BY WARDMAN

THE JEFFERSON
16th and M Sts. N.W.
One of Washington's best apartment houses, excellent location, modern equipment, de luxe service.
Apartment of two rooms, kitchen and bath; furnished.
One Apt. Available of 12 Rooms and 3 Baths
THE NEW AMSTERDAM
14th and Fairmont Sts. N.W.
This ultra-modern apartment, conveniently located, offers excellently planned 1 room units at most moderate rentals. The apartments are equipped with all the modern installations—sprays, large cupboards and clothes racks, Frigidaire, club kitchens, efficient day and night telephone and elevator service.
Inspect this building if you are contemplating taking a new apartment.
NEW CAFE WILL OPEN SOON.
RESIDENT MANAGER, COL. 7401
THE MARSHALL
15th and M Sts. N.W.
Large Room Apts. Reasonable.
COLUMBIA MANAGEMENT CO.
WM. FRANK THYSON
Investment Bldg. Main 1580.

RENTS REDUCED
1620 R ST. N.W.
within walking distance to downtown
24-hour elevator and switchboard service
Valet Service
1 Room and Bath.....$32.50
1 Room, Kitchen and Bath...$35 to $40
2 Rooms, Kitchen and Bath..$55 to $65
Resident Manager, Potomac 1900
Furnished if Desired at Small Additional Cost
WARDMAN MANAGEMENT

$35.00
REC. HALL, LARGE LIVING ROOM, WITH DRESSING ROOM AND MURPHY BED; TILED BATH WITH BUILT-IN SHOWER AND FIXTURES.

CORCORAN COURTS
23d and D Sts. N.W.
Overlooking Lincoln Memorial and facing large Government Reservation.
LOWEST RENTS IN TOWN.
$35.00 UP.
Ultra modern housekeeping and bachelor suites of 1 to 4 rooms and bath.
$65.00
CORNER APARTMENT WITH RECEPTION HALL, LIVING ROOM, DINING ALCOVE AND KITCHEN; LARGE BEDROOM AND TILED BATH WITH SHOWER.
Eight-story building with high-speed elevators, switchboard, valet and excellent service throughout.
RESIDENT MANAGER, MAIN 10030.
14th & K. CAFRITZ Main 9080.

THE ALROY
1615 KENYON ST. N.W.
Mt. Pleasant, overlooking Rock Creek Park; 24-hour elevator and switchboard service.
FRIGIDAIRE
Excellent apartments of one room, kitchen and bath; Murphy bed, dressing room.....$55.50
Large living room and bedroom, dinette, kitchen and bath; Murphy bed and dressing closet.....$75.50
Bedroom, living room, dining room, kitchen, bath and porch, $92.50.
Resident Manager
WARDMAN MANAGEMENT

DESIRABLE APARTMENTS
ALL SECTIONS OF THE CITY.

WENDELL MANSIONS
2339 MASSACHUSETTS AVE. NW
Sheridan Circle Section.
11 rooms, 3 baths.....$400.00

2222 QUE ST. N.W.
Near Sheridan Circle and Que St. Bridge. Exceptionally well arranged apartments, with large rooms. Elevator service.
4 rooms and bath.....$75.00
5 rooms and bath.....115.00
5 rooms and 2 baths.....125.00
Resident Manager.

THE KLINGLE
NORTHEAST CORNER CONNECTICUT AVE. AND MACOMB ST.
Modern fireproof building with elevator service.
2 rooms, dining alcove, kitchen and bath.....$57.50 to $67.50

1611 CONNECTICUT AVE.
Studio apartments. Elevator service.
3 rooms and bath.....$70.00
5 rooms and bath with large studio room.....125.00

1811 H ST. N.W.
Overlooking Park.
3 rooms and bath.....$55.00

THE CLIFTON
14TH ST. AT THOMAS CIRCLE.
7 rooms and bath.....$100.00

CARLISLE COURT
COLUMBIA RD. AT 14TH ST.
3 rooms, bath and porch.....$42.50
4 rooms, bath and porch.....57.50

1740 M ST. N.W.
Bachelor Apartments.
1 room and bath.....$35.00
2 rooms and bath.....65.00

1632 S ST. N.W.
Very Large Rooms.
5 rooms, bath and porch.....$75.00

3701 MASSACHUSETTS AVE.
Northwest Corner Massachusetts Ave. and Wisconsin Ave., Opposite St. Alban's Cathedral.
Twenty-four hour elevator service. Telephone Switchboard.
3 rooms and bath.....$65.00
3 rooms, bath and porch.....72.50
4 rooms and bath.....90.00
5 rooms, bath and porch.....115.00
General Electric Refrigeration.
Resident Manager.

THE PORTSMOUTH
1735 NEW HAMPSHIRE AVE. NW
Most reasonable rentals in Washington. Elevator and telephone service.
1 room and bath.....$35.00
4 rooms and bath.....85.00
5 rooms and bath.....90.00

17TH AND K STS. N.W.
Southwest Corner, Overlooking Farragut Park.
Bachelor Apartments.
3 rooms and bath.....$50.00
4 rooms and bath.....75.00

1603 CONNECTICUT AVE.
Near Dupont Circle
3 rooms and bath.....$65.00

816 CONNECTICUT AVE.
Near Army and Navy Club and U. S. Chamber of Commerce.
5 rooms and bath.....$115.00

THE ASHTON
1436 R ST., NEAR 14TH ST. CAR LINE.
2 rooms and bath.....$30.00

2550 14th ST. N.W.
5 rooms and bath.....$65.00

THE ST. DENNIS
SE. CORNER 17TH AND KENYON STS. NW.
2 rooms and bath.....$35.00
3 rooms, bath and porch.....$48.50
4 rooms, bath and porch.....65.00

RANDALL H. HAGNER & CO.,
INCORPORATED.
1321 Connecticut Ave. N.W. Phone Decatur 3600.

APARTMENTS FOR RENT

Unfurnished

NEW HAVEN
233 MASS. AVE. NE.
1 room and bath.....$30 and $32.50
1 room, dining alcove, kit., bath.....$42.50
All-night elevator service. See resident manager.

MIAMI
1926 NEW HAMPSHIRE AVE. NW.
2 rooms, kit. and bath.....$45.00
3 rooms, kit. and bath.....$52.50 and $55.00

BELMAR
1333 BELMONT ST. NW.
2 rooms, reception hall, breakfast room, kit. and bath, porch.....$50.00

VANCOUVER
1820 K ST. NW.
Entire building completely renovated. 1 room and bath, $27.50, $30.00 and $32.50
1 room, kitchen, reception hall and bath.....$32.50, $33.50 and $35.00
HIGBIE & RICHARDSON, Inc.
816 15th st. nw. Main 2076.

Lowest Rentals in the City For Downtown Apartments
THE ARDMORE
915 20th N.W.
4 and 5 rooms, only $11 per room.
GEO. W. LINKINS,
RENTAL AGENTS.
1733 De Sales st.

1483 NEWTON ST. NW.
1 room and bath, bachelor.....$25.00
3 rooms, kitchenette, bath, porch.....42.50
1913 14TH ST. NW.
Desirable 5 and 6 room and bath apts.; elevator; low rentals.
WILCOX, HANE & CO., INC.,
Main 3964. 1422 "F" ST. NW.

1320-21 Fairmont Street N.W.
Very conveniently located apartments; close to Arcade Market, theaters, schools, etc.; very desirable apartments of 1 room, kitchen and bath, $35 to $45; 2 rooms, kitchen and bath, $50. General electric refrigeration if desired.
2709 15th St. N.W.
Very desirable apts. for rent 1 room, kitchen and bath, $32.50; 2 rooms, kitchen and bath, $47.50. Apply manager on premises or at office of
JOHN W. THOMPSON & CO.
—INC.—
1636 Eye St. N.W. Main 1477

THE WYOMING
A few desirable apts. available; 2 rooms and bath to 7 rooms and 2 baths; cafe in building; special monthly rates.
CLEVELAND PARK,
3620 Conn. Ave.
Lowest rentals in city.
2 rms., kitchen and bath, large porch.....$42.50
2 rms., kitchen and bath.....55.00
3 rms., kitchen and bath.....62.50
Manager on Premises.
GEO. W. LINKINS,
1733 De Sales Street

HOUSES FOR RENT

Furnished.

2009 KALORAMA ROAD—12 rooms, h.-w. h., close in, a. m. c., A-1 district. Potomac 3137. Convenient to schools, buses, street car lines.

In Beautiful Edgemoor
FINE COLONIAL RESIDENCE.
On Edgemoor lane; 10 rooms, 3 baths, hot-water heat, attractive grounds and shade trees; immediate possession. Rent, $200 per month.
H. LATANE LEWIS
Realtor.
1422 F st. nw. Main 8945.

ATTRACTIVELY furnished 9-room brick and stucco home in Chevy Chase; large sunny rooms, fireplace, living and master bedroom, 2 baths, h.-w. h., electricity and gas, 2-car garage. Call owner, Wisconsin 3228.

Unfurnished.

2312 QUE ST. SE.—New 7-room semidetached house with brick garage; large porches; $55 month.

140 BRYANT ST. NW.—Six rooms, bath; electricity, newly papered and painted throughout; $55. Phone Owner, N. 10080.

28 9TH ST. SE.—Six rooms and bath; m. i.; $35. Phone Owner, N. 10080.

7-ROOM modern house; garage; shrubbery; garden; Friendship Heights. Md. Phone Wis. 3353-J.

NEW 7-room brick, semidetached home, with built-in garage; large porches; unusual opportunity. 1336 Randolph st. ne.; open at all times. M. 2990.

2148 Florida Ave. N.W.
Newly papered and painted, 9 rooms and bath. Phone Owner, N. 10080.
Wm. Corcoran Hill Co.
10 Jackson Pl. NW. Main 1283.

609 LAMONT ST. NW.
6 large rooms, brick; parquet floor, garage; excellent condition; $50 per month.
2640 10TH ST. NE.
6 rooms, brick, hardwood floors; h.-w. h.; new house; $62.50 per month.
FRED VAN DOLSEN, MAIN 971.

AN UNUSUAL CHEVY CHASE HOME.
4616 NORWOOD DRIVE.
Beautiful detached home, overlooking Chevy Chase Golf Course, 1 square south of Bradley Lane at Wisconsin ave. 6 large rooms (3 bedrooms), living room 16x24, tile bath with built-in tub, shower and fixtures; tiled bath additional, large porch, garage to match house; rig lot with shrubbery; a real bargain at $110 per month.
CAFRITZ, 14th and K. Main 9080.

405 10th st. se.; 6 rooms and bath; newly decorated throughout; $47.60.
3118 M st. nw., 12 rooms and bath; $40.00.
529 9th st. se., 5 rooms and bath; $32.50.
425 7th st. se., 7 rooms and bath; $30.60.
Colored—816 23d st. nw., 8 rooms and bath; $45.60.
AMERICAN SECURITY & TRUST CO.,
Real Estate Dept.,
15th & Pa. Ave. N.W. Main 4815.

FOR COLORED
2048 E St. N.W.
Six rooms and bath, $35.50.
1126 New Hampshire Ave. N. W.
Ten rooms and bath, $65.00.
THOS. J. FISHER & CO.
738 15th st. nw. Main 6830.

1312 Spring Road.
Modern brick house, 6 rooms and bath, hot-water heat and electricity; will redecorate; low rent.
311 S St. N.E.
Desirably located for r. r. employe or warehouse man; good brick home, 6 rooms and bath; newly papered and in good condition; attractive rent figure.
WM. H. SAUNDERS CO., Inc.
REALTORS—ESTABLISHED 1887.
1433 K ST. NW. MAIN 1017.

MEETING PLACES—RENT

PUBLIC ROOM for private gatherings or meetings; available for the season or shorter or longer period. For information Apply Manager, Stoneleigh Courts, Conn. ave. and L sts. nw. Main 2270.

SUBURBAN FOR RENT

This Small Home Has Charm and Individuality
New house of 5 rooms, bath, large living room with real open fireplace for 2-ft. logs; large front and rear porches (screened). Located in a park on a winding, paved road, arched by magnificent elms—a leafy shadowed hush envelops it. Lot 50 by 150 ft. Owner, Box 284, Washington Post.

OFFICES—STUDIOS

FOR RENT—Dentist office or studio, on lobby floor of Stoneleigh Courts, in downtown section; in perfect condition and necessary plumbing. Apply Manager, Stoneleigh Courts, Conn. ave. and L st. nw.

Two good office rooms on 1st floor near 15th & H Sts. N.W.
Excellent location. Rent, $65 per month.
HIGBIE & RICHARDSON
816 15th st. nw. Main 2076.

OFFICES—STUDIOS

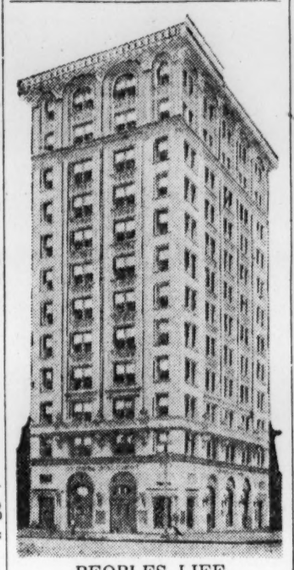

PEOPLES LIFE INSURANCE BLDG.
14th and H Sts. N.W.
Formerly Continental Trust Bldg.
Large, light outside rooms, single or en suite.
WARDMAN
Main 3830 1437 K St. N.W.

WAREHOUSES FOR RENT

3D AND EYE ST. NE., NORTHWEST CORNER: SECOND FLOOR OF THIS BRAND-NEW BRICK 100 PER CENT FIRE-PROOF BUILDING; 13,680 SQUARE FEET; 60x228 FT.; RAMP FOR AUTOMOBILES; HEAT FURNISHED; RENTAL $250 MONTH. LESS THAN 22c SQUARE FOOT; CAN BE RENTED AS A WHOLE OR IN PART.
SHANNON & LUCHS.
INC.
Leasing Dept.
1435 K ST. N.W. MAIN 2345.

HOUSES FOR SALE

MASS. AVE. HEIGHTS—Owner will sell beautiful center-hall, 8-room corner brick house; 2 baths; garage; screens, awnings, weather strips; attic celotexed; large living room, open fireplace; splendid condition; modern; near Mass. ave. and Cathedral; terms or cash. Cleve. 660-J after 11 a. m.

SEMIDETACHED house, 7 rooms and bath; h.-w. h., elec. cellar; large yard; convenient bus and car lines; $5,500. Linc. 8588.

New Semi-Detached Home for $8,950—Easy Terms
We want you to send for us to take you to see this home, because it is located in a delightful section of Northwest Washington, and has been built with great care and many unusual features incorporated in it.
Six large rooms, with tile bath; built-in tub and fixtures; 3 large covered porches; hardwood trim throughout; hardwood floors, concrete cellar; laundry trays, hot-water heat, with separate heater for service water; large lot with spacious garage; paved alley.
PHONE SERVICE UNTIL 9 P. M.
1016 14TH CAFRITZ MAIN 9080

THE UNUSUAL ATTRACTS.
You will be attracted by this unusual home if you see its excellent location and surroundings; then just go inside each of the 6 enchanting rooms; 4 mammoth cedar closets and two charming combination tub and shower baths; notice the beautiful hardwood floors, hot-water heat and maid's room and bath; built-in garage, with all the other built-in features and conveniences necessary to make this home a happy one. Brand new and can be bought for nearly $2,000 less than it cost. Think of this charming home for $16,750. Wouldn't you like to see it? Then call Main 9900.
W. H. WEST CO.

2640 TENTH ST. N.E.
One block north of Rhode Island Ave. Six-room brick home, 3 large porches, hardwood floors throughout; h.-w. h.; 2 years old; has been put in new-house condition. Owner left city. Will sacrifice for $900 less than cost.
PRICE, $8,650. EASY TERMS. OPEN.
609 LAMONT ST. N.W.
Large 6-room brick home; parquet floors, electric lights, excellent condition; garage. Bargain for $7,000. Easy terms. Open.
F. Van Dolsen Main 971

WATERFRONT PROPERTY

For Sale

SOUTH RIVER
100 acres, with 3,000 ft. shore, on a quiet, attractive point; 6-room house; plenty fish and small game; a real find for sportsmen; 30 minutes from Washington; good road; priced low for quick sale. Address P. O. Box 352, Annapolis, Md.

SUBURBAN FOR SALE

ACRE TRACT—On hard-surfaced street, just off Lee Highway, in nearby Virginia; priced cheap; opportunity for investment or home home building. If interested address Box 265, Washington Post.

BUNGALOW—On half acre; 5 rooms, modern; splendid for gardening, chickens, &c.; good neighborhood; paved highway to city; real price and terms. If in market address Box 264, Washington Post.

60 ACRES
Eight-room house and other outbuildings; good frontage on Lee Highway; will consider a small house, unencumbered, near the city, as part payment.
R. R. BUCKLEY, Realtor
Phone Fairfax 87.

REAL ESTATE LOANS

FIRST TRUST LOANS. 3 to 5 years, upon improved real estate in Washington, near-by Maryland and Virginia. Also 10-year installment loans providing for cancellation of debt in case of borrower's death. 909 15th E Quincy Smith, Inc., Main 9057

MONEY TO LOAN ON REAL ESTATE
5, 5½ and 6%
3 and 5 years without curtail.
WM. H. SAUNDERS CO., Inc.
REALTORS
MAIN 1016. 1433 K ST. NW.

WE BUY 2d deed-of-trust notes on improved District of Columbia property; installment loans made on vacant lots and acreage; subdivisions financed. Brokers attention. Fulton R. Gordon, Cont Tr Bldg., M. 5231

FOR 5½% and 6% Real Estate Loans save time and energy by coming FIRST where you know the money is. Prompt action. Phone Main 2345. Shannon & Luchs, Inc., 1435 K st. nw.

QUICK MONEY
TO LEND ON 2D AND 3D TRUSTS, $200-$4,000. ALSO MD. AND D. C. HOMES. THREE DAYS TO COMPLETE TRANSACTIONS. COURTEOUS SERVICE.
C. F. WARING
1416 F ST. NW. MAIN 9172.

LOANS AT LOWEST INTEREST RATES
TYLER & RUTHERFORD
1520 K ST. NW. MAIN 475

MONEY TO LOAN

DO YOU NEED MONEY?
Stores or any other business; confidential. See Mr. Jacobson, 905 N. Y. ave.; Main 7886.

LOANS—On autos and trucks procured, 6% interest, appraisal and broker's fees; no delay. Monk, 931 N. Y. ave.; Fr. 6900.

LOANS on refinancing of autos; confidential, quick service. See Mr. Berman, 905 New York ave. nw.; Main 7886

PROPOSALS

COMMISSIONERS, D. C., WASHINGTON, September 20, 1928. Sealed proposals will be received at room 320 District Building, until 2 o'clock, OCTOBER 9, 1928, for furnishing and delivering meals for prisoners at various police stations. Specifications and information at room 320, District Building.

OFFICE OF THE EXECUTIVE OFFICER, Arlington Memorial Bridge Commission, Navy Building, Washington, D. C.—Sealed bids will be received at this office until 11 a. m. (standard time), SEPTEMBER 28, 1928, and then publicly opened, in Room 1613, Navy Building, for the construction of the boundary channel bridge of the Arlington Memorial Bridge project, across the boundary channel of the Potomac River, at Washington, D. C. Further information upon application. 1,4,21,22

BANKRUPTCY NOTICES

IN THE SUPREME COURT OF THE DISTRICT of Columbia, holding a Bankruptcy Court. In the matter of Samuel Jaffe, Bankrupt. In bankruptcy. No 2038. To the creditors of Samuel Jaffe, of the City of Washington, District of Columbia: Notice is hereby given that on the 17th day of September, A. D. 1928, the said Samuel Jaffe was duly adjudicated bankrupt, and that the first meeting of his creditors will be held at my office in the Wilkins Building, 1512 H street northwest, Washington, D. C., on the 1ST DAY OF OCTOBER, 1928, at 10 o'clock a. m., at which time the said creditors may attend, prove their claims, appoint a trustee, examine the bankrupt and transact such other business as may properly come before said meeting. RALPH D. QUINTER, Referee in Bankruptcy. 22

LEGAL NOTICES

LYLE W. OHLANDER, Attorney.

SUPREME COURT OF THE DISTRICT OF Columbia. Holding Probate Court. No. 37,570. Administration. This is to give notice: That the subscriber, of the District of Columbia, has obtained from the Probate Court of the District of Columbia, letters of administration on the estate of Edna M. Ohlander, late of the District of Columbia, deceased. All persons having claims against the deceased are hereby warned to exhibit the same, with the vouchers thereof, legally authenticated, to the subscriber on or before the 4TH DAY OF SEPTEMBER, A. D. 1929, otherwise they may by law be excluded from all benefit of said estate. Given under my hand this 4th day of September, 1928. EUGENE OHLANDER, care of Lyle W. Ohlander, Esq., 815 15th street northwest, Washington, D. C. Attest: (Seal.) THEODORE COGSWELL, Register of Wills for the District of Columbia. Clerk of the Probate Court. 8,13,22

WILLIAM A. COOMBE, Attorney.

SUPREME COURT OF THE DISTRICT OF Columbia, holding probate court. No. 37,854, administration. This is to give notice that the subscriber, of the District of Columbia, has obtained from the Probate Court of the District of Columbia letters of administration on the estate of Henry Singleton Anawalt, late of the District of Columbia, deceased. All persons having claims against the deceased are hereby warned to exhibit the same, with the vouchers thereof, legally authenticated, to the subscriber on or before the 12TH DAY OF SEPTEMBER, A. D. 1929, otherwise they may by law be excluded from all benefit of said estate. Given under my hand this 12th day of September, 1928. LUCILE ANAWALT KINS ANAWALT, 4800 Georgia avenue, apartment 4. Attest: (Seal.) THEODORE COGSWELL, Register of Wills for the District of Columbia. Clerk of the Probate Court. se15,22,29

E. N. CHERRINGTON, Atty. for Plaintiff. Investment Building.

IN THE SUPREME COURT OF THE DISTRICT of Columbia. Maxwell C. Katz, Otto C Sommerich, doing business as Katz & Sommerich, a partnership, plaintiff, vs. Anna Drucker, defendant. Law No. 75668. The object of this suit is to recover the sum of $3,888.51 as counsel fees for services rendered the defendant, Anna Drucker, in connection with the return to said Anna Drucker of money and property held by the alien property custodian. On motion of the plaintiff it is this 25th day of August, A. D. 1928, ordered that the defendant, Anna Drucker, cause her appearance to be entered herein on or before the fortieth day, exclusive of Sundays and legal holidays, occurring after the day of the first publication of this order; otherwise the cause will be proceeded with as in case of default: Provided a copy of this order be published once a week for three successive weeks in the Washington Law Reporter and The Washington Post before said day. By the Court. WILLIAM HITZ, Justice. True copy. Test: (Seal.) FRANK E. CUNNINGHAM, Clerk. By FRED C. O'CONNELL, Assistant Clerk. 8,15,22

BRANDENBURG & BRANDENBURG, Attorneys.

SUPREME COURT OF THE DISTRICT OF Columbia, holding Probate Court. No. 37857. Administration. This is to give notice that the subscriber, of the District of Columbia, has obtained from the Probate Court of the District of Columbia letters of administration on the estate of Elizabeth M. Sherwood, late of the District of Columbia, deceased. All persons having claims against the deceased are hereby warned to exhibit the same, with the vouchers thereof, legally authenticated, to the subscriber, on or before the 17TH DAY OF SEPTEMBER, A. D. 1929; otherwise they may by law be excluded from all benefit of said estate. Given under my hand this 17th day of September, 1928. JESSE R. SHERWOOD, 1334 Monroe street northwest. Attest: (Seal.) THEODORE COGSWELL, Register of Wills for the District of Columbia. Clerk of the Probate Court. 22,29,oc6

MILLAN & SMITH, Attorneys.

SUPREME COURT OF THE DISTRICT OF Columbia, holding Probate Court. No. 37839. Administration. This is to give notice that the subscriber, of the District of Columbia, has obtained from the Probate Court of the District of Columbia letters testamentary on the estate of Effie Bennett Decker, late of the District of Columbia, deceased. All persons having claims against the deceased are hereby warned to exhibit the same, with the vouchers thereof, legally authenticated, to the subscriber, on or before the 17TH DAY OF SEPTEMBER, A. D. 1929; otherwise they may by law be excluded from all benefit of said estate. Given under my hand this 17th day of September, 1928. RUTH DECKER SUTPHEN, 3111 Hawthorne place northwest. Attest: (Seal.) VICTOR S. MERSCH, Deputy Register of Wills for the District of Columbia. Clerk of the Probate Court. 22,29,oc6

HARRY F. KENNEDY, Attorney.

IN THE SUPREME COURT OF THE DISTRICT of Columbia. John D. Hill vs. Clair McCracken. No. 48669. Equity Docket No. 103. The object of this suit is to enforce garage keeper's lien. On motion of the plaintiff it is this 7th day of September, A. D. 1928 ordered that the defendant, Clair McCracken, cause appearance to be entered herein on or before the fortieth day, exclusive of Sundays and legal holidays, occurring after the day of the first publication of this order; otherwise the cause will be proceeded with as in case of default: Provided a copy of this order be published once a week for three successive weeks in the Washington Law Reporter and The Washington Post before said day. By the Court. JENNINGS BAILEY, Justice. True copy. Test: (Seal.) FRANK E. CUNNINGHAM, Clerk. By HARRY M. HULL, Assistant Clerk 8,15,22

PEYSER, EDELIN & PEYSER, Attorneys.

SUPREME COURT OF THE DISTRICT OF Columbia, holding Probate Court. Estate of Mary C. Moore, deceased. No. 37846. Administration Docket 83. Application having been made herein for probate of the last will and testament of said deceased, and for letters testamentary on said estate, by Oliver J. Moore, it is ordered this 19th day of September, A. D. 1928, that Mary Elizabeth White and all others concerned appear in said court on MONDAY, the 29th day of October, A. D. 1928, at 10 o'clock a. m., to show cause why such application should not be granted. Let notice hereof be published in the Washington Law Reporter and The Washington Post once in each of three successive weeks before the return day herein mentioned, the first publication to be not less than 30 days before said return day. JENNINGS BAILEY, Justice. Attest: (Seal.) THEODORE COGSWELL, Register of Wills for the District of Columbia. Clerk of the Probate Court. 22,29,6

HAMILTON & HAMILTON, Attorneys.

SUPREME COURT OF THE DISTRICT OF Columbia. Holding Probate Court. No. 37,599. Administration. This is to give notice: That the subscriber, of the District of Columbia, has obtained from the Probate Court of the District of Columbia, letters testamentary on the estate of Della J. Rutherford, late of the District of Columbia, deceased. All persons having claims against the deceased are hereby warned to exhibit the same, with the vouchers thereof, legally authenticated, to the subscriber, on or before the 23D DAY OF JULY, A. D. 1929; otherwise they may by law be excluded from all benefit of said estate. Given under my hand this 10th day of September, 1928. UNION TRUST CO., by GEORGE E. FLEMING, Vice President. Attest: (

HAM STILL INSISTS BOTH TROLLEY LINES NEED HIGHER FARES

Says, However, That Increase for Capital Traction Alone Would Aid W. R & E.

ASSERTS ACTION WOULD BRING NEW PASSENGERS

Boycott of Cars Threatened by the American Civil Service League.

William F. Ham, president of the Washington Railway & Electric Co., told the Public Utilities Commission yesterday when it resumed hearings on the petition for an increase in street car fares, that while his company would benefit through granting of the raise to the Capital Traction Co., original petitioner, alone, he still thought it necessary to grant the increase asked for to both systems.

The Washington Railway & Electric Co. head said that increase of fares on the Capital Traction lines would send many more customers to his lines if they were running at the lower rate and that this would greatly increase the revenue of his company. Nevertheless, he spent most of the day on the witness stand arguing that the increase, if granted, be applicable to both companies.

Taking of testimony was preceded by making of record many protests against increased car fare. Senator Arthur Capper's letter was read into the record, along with the telegrams received by the commission Thursday from Senators Howell and McKellar.

Mercer G. Johnston read additional telegrams from Senators Burton K. Wheeler, Bronson Cutting, Howell, William H. King, C. C. Dill, A. H. Vandenberg, Pat Harrison, Lynn J. Frazier and Gerald P. Nye and Representative George Huddleston.

Boycott Is Threatened.

Charles M. Galloway, counsel for the League of the American Civil Service, of which Mrs. Margaret Hopkins Worrell is president, presented a protest for that body which intimated that a boycott of street cars by Federal employes would be attempted if carfares were increased. Ham later commented on the implied threat that he did not know the extent of the movement "mentioned this morning," but that his experience indicated such movements to be temporary.

W. A. Roberts presented a protest from the Federation of Citizens Associations and Mrs. Lucy Swanton presented a resolution of protest from the Columbia Heights Citizens Association.

William McK. Clayton, representing the Federation of Citizens Associations, made several motions hostile to the street car companies, claiming that the law had not been complied with in giving ten days' notice of yesterday's hearing and moving for a revaluation of the property of the Washington Railway & Electric Co.

Clayton Is Overruled.

Chairman John W. Childress, of the commission, overruled all Clayton's motions. Clayton noted exceptions on the record preparatory to the appeal to the courts planned by the citizens committee of which he is chairman.

Childress explained that the commission was not finally deciding against a revaluation of the property of both street car companies, but that the question would be decided after the case was all in.

The commission ignored the motion made by People's Counsel Ralph B. Fleharty, ten days ago, when the Capital Traction Co. completed its presentation of evidence. At that time Fleharty moved that the case be dismissed without further proceedings, claiming that the company had not made a prima facie showing. Childress told Ham to go ahead with his evidence, and Fleharty did not protest against the passing over of his motion.

At the conclusion of Ham's testimony arrangements were made for arguments by counsel for all parties beginning Monday morning. The gas valuation hearing set for that day was postponed until Wednesday.

Points to Potential Profits.

Ham made four principal points. Although he denied that his company was asking for an increase his first point was that the present carfare rate is "inadequate, insufficient and confiscatory" as to his company. His second point was that either of the new fare schedules sought by the Capital Traction Co., 8 cents straight fare, or 10 cents cash, four tokens for 30 cents, was not excessive or unreasonable for his company. The other two points were that an increase for one company and not for the other would be contrary to public policy as laid down by predecessor public utilities commissions and would be discriminatory and therefore illegal.

He showed that his car lines earned only $769,000 net in the twelve months ending July 31, which figured down to 4.05 per cent on the commission's 1914 valuation brought up to date by adding capital investments, the sum being $19,000,000.

He said that a 10-cent fare, or four tokens for 30 cents, should increase that annual profit by $445,422.25, which would afford a 5.93 per cent return on the $19,000,000 valuation, with a total profit of $1,214,000.

Damage Suit for $10,000 Based on Gas Explosion

Suit to collect $10,000 for alleged personal injuries was filed by Clarence M. Coley, of 630 B street southwest, yesterday in the District Supreme Court against Frank Daly, of 628 G street northwest. Attorneys E. B. Frey and Jeffords & Dutton appeared for Coley.

Coley charged that Daly was employed to relocate a gas stove at the B street address, which was accomplished in an allegedly negligent manner. Coley stated in his petition that when he entered the room on the night that the stove had been relocated, he struck a match and an accumulation of gas in the room, which resulted from a leak, exploded and that he was burned. He said he spent $400 in obtaining treatment of his injuries.

Capital Women Lawyers Will Attend Convention

Attended by a large delegation from this city the annual meeting of the National Association of Women Lawyers will be held today at the Shelburne Hotel in Atlantic City. Dr. Ellen Spencer Mussey is a member of the executive committee of the organization, of which Miss Katherine R. Pike is president and Miss Olive Beatty corresponding secretary.

Among others who are expected to attend the meeting from this city are Judge Mary O'Toole, Dean Grace Hays Riley, Mrs. Burnita Shelton Matthews, Miss Elizabeth Harris, Miss Laura M. Berrien, Miss Grace I. Rohleder and Miss Maud Napier.

D. S. C. Given Veteran At Military Exhibition

Lewis Wilson, Post Staff Photographer.
Secretary of War Dwight F. Davis at the military exhibition at the Monument Grounds yesterday pinning a Distinguished Service Cross on Master Sergt. Thomas Kelly, U. S. Army, retired.

Thomas Kelly Rewarded For Heroism While Fighting Indians.

Resumption of military exhibitions by the War Department on the Washington Monument Grounds at 2:30 o'clock yesterday afternoon was marked by pleasant weather, a large assemblage of spectators, the presence of Secretary of War Dwight F. Davis and the decoration of Master Sergt. Thomas Kelly, U. S. A., retired, with a Distinguished Service Cross.

Sergt. Kelly, now a Government guard stationed at offices of the Internal Revenue Department at the National Press Building, was warmly congratulated by the Secretary of War, officers and friends on his receipt of the honor, which came, after nearly 30 years, as a result of bravery displayed in a battle with Chippewa Indians. The official citation was as follows:

"Thomas Kelly, Army serial number 5,801,666, master sergeant, United States Army, retired, then first sergeant, Company E, Third Infantry, United States Army. In an engagement with hostile Chippewa Indians at Leech Lake, Minn., October 5-6, 1898, he displayed extraordinary heroism in assuming, upon the death of his commanding officer, the command of the skirmishers on the right of the line. With utter disregard for his own personal safety he so gallantly led and directed his men that this action had much to do with the subsequent victorious result of the engagement."

The exhibition, another of which is scheduled for October 19 at the same place and time, was extremely colorful. Hundreds of persons had collected on the north slope of the Monument Grounds, the reviewing stand being located at the side of the road, at the announced time. Information regarding the units in the review and what they planned to do was given through a public address loud speaker that had been installed for the occasion. First on the program was the pitching of a shelter tent camp, with equipment of the Army man on display.

Music by the Army Band was followed by a "call to arms" and the breaking of camp. Packs were rolled, horses saddled by troopers and hitched to caissons by artillerymen. Then came the parade, the infantry passing in review at a walk, the field artillery at a walk and a trot and the cavalry at a walk, a trop and a gallop. Participating men were of the Third Battalion, Twelfth Infantry from Fort Washington, Md., the Second Squadron, Third Cavalry and the First Battalion, Sixteenth Field Artillery from Fort Myer, Va., the Third Cavalry Band, mounted, and the Army Band from the Army War College. Maj. Cortlandt Parker, Sixteenth Field Artillery, was in command.

EXTENSION OF PARK TO ANACOSTIA SURE

Maryland - Capital Officials Make Announcement After Parley Here.

DISTRICT FUND OBTAINED

Extension into Maryland of the Anacostia Park project of the National Capital Park and Planning Commission probably will be the first park project undertaken by the Maryland-National Capital Park and Planning Commission, it was announced yesterday by officials of the latter group, following a conference with Maj. Carey H. Brown, engineer officer of the national commission.

Irving Owings, chairman of the Maryland commission; T. Howard Duckett, a member, and Irvin C. Root, if chief engineer, inquired of Maj. Brown regarding progress made by the national commission in the Anacostia project, its extension into Maryland being one of several park projects the Maryland group has under consideration.

They were advised that all of the land required by the national commission for the Anacostia project within the District of Columbia, either had been purchased or is in process of condemnation; that the office of Maj. Brehon Somervell, United States district engineer, has funds available to begin erection of seawall and filling along the Anacostia River and above Benning Bridge, and is preparing for that work.

The national commission will furnish the Maryland commission information regarding the estimated date on which District improvement of this project will reach the Maryland State line, so the latter body may be ready for its continuation.

Mrs. G. R. Morrisey Asks Partial Divorce

Limited divorce from her husband, George R. Morrisey, described as residing in Glendale, Calif., was asked of the District Supreme Court yesterday in a suit filed by Mrs. Rose Marie Morrisey, of 2115 F street northwest.

Mrs. Morrisey declared that her husband was abusive and inclined to the use of intoxicants after their marriage, June 29, 1921, until September, 1927, when they entered into a separation agreement. By the agreement Morrisey was to pay his wife $20 a week, but this was later changed to $35 a week, the wife charged, and payment under the agreement, although not in the stipulated amount, was made until last January 1, when Morrisey moved to California.

Man Falls Dead While Looking On at Pool Game

While watching a game in a poolroom at 711 O street northwest about noon yesterday, Harry Sackerman, 50 years old, of 607 Fourth street northwest, fell to the floor and died before the arrival of an ambulance from Emergency Hospital.

Heart disease is believed to have caused Sackerman's death.

PRYOR HELD IN JAIL; BAIL SET AT $10,000

Man, Who Wounded Alleged Rival for Wife's Love, Fails to Get Bond.

CONDITION OF SALE 'GOOD'

In default of $10,000 bond, set by Judge Gus A. Schuldt in Police Court, Norman James Pryor, 38 years old, of 2111 First street northwest, yesterday was committed to the District jail in connection with the shooting Thursday night of Ernest W. Sale, 29-year-old grocery clerk, in the rooming house at the First street address, where both men live. Pryor was arrested immediately following the shooting. His hearing has been postponed for two weeks pending the outcome of Sale's injuries.

While Pryor was being brought up for preliminary hearing, physicians at Sibley Hospital were removing two bullets from Sale's body. One was taken from his back and the other from his chest above the heart. In the shooting fray he received two other bullet wounds. Physicians described his condition as "good," although police stated his condition at noon yesterday was reported as "critical."

Sale was shot Thursday night as he entered the boarding house. Pryor charges Sale with becoming too friendly with Mrs. Pryor despite warnings to stay away from her. Thursday afternoon when Pryor returned to his room, he learned that Mrs. Pryor had moved her effects away in Sale's auto, it was stated. Pryor is charged with assault with intent to kill.

Sale is at liberty on a $3,000 bond awaiting trial in connection with the shooting last February 9 of Kennon T. Davis, 24-year-old Patent Office clerk, who was sitting in an automobile in front of the Mayflower Hotel with Mrs. Sale. He is charged with assault with a deadly weapon and assault with intent to kill.

Mount Vernon Church Services Scheduled

The Rev. Dr. William A. Lambeth, pastor, will preach at the morning service tomorrow in Mount Vernon Place Church, his subject being "Christian Experience." At the Junior Church, at 11 o'clock in the Sunday school auditorium, John W. Rustin, assistant to the pastor, will speak on "The One Thing Needful." Mr. Rustin will preach also at the evening service, taking for his subject "Shields of Brass."

The Senior Epworth League will have its annual "Rally Day" program at 6:45 tomorrow evening. Earle Weatherly will conduct the service. His subject will be "Workers Together with God." Announcement was made that the fourth quarterly conference will be held on Monday evening at 8 o'clock, with the Rev. J. H. Balthis presiding. On Tuesday the pastors will leave for Staunton, Va., where the Baltimore Annual Conference will open on Wednesday morning.

3 CHARGES FILED AGAINST 2 YOUTHS IN STORE ROBBERY

Tennesseeans Are Accused of Kidnaping and Larceny in Drug Holdup.

PRISONERS REPENTENT FOR VENTURE IN CRIME

Are Hoping That Court Will Let Them Join Navy to Escape Penalty.

Charges of robbery, grand larceny and kipnaping yesterday were formally lodged against James Henry Walton, 22 years old, and William Jackson Carter, 19 years old, as a result of a holdup alleged to have been staged by the pair at the haberdashery of James A. Chambers, at 1110 Connecticut avenue, Monday night. The youthful prisoners, held at the First Precinct Police Station, are said to have furnished police with a full account of the affair.

Arrested at Danville, Va., after fleeing from this city in an alleged stolen automobile, Carter and Walton were returned here Wednesday morning. Walter Dunn, colored, of 452 M street northwest, garage employe alleged to have been kidnaped by the pair in their flight, told police that after being carried in the locked compartment containing the car's rumble seat, he was freed near Richmond, Va., with a $5 bill given by his captors.

First Experience, They Say.

The youths, who are both from Tennessee, told Detective H. E. Brodie that the Connecticut avenue affair was their first experience in crime. It was prompted by the use of a quantity of narcotics sold them by a stranger in Lafayette Park. Police are seeking the drug peddler.

Brodie laughed when he related the story of the clumsy attempts said to have been made by the pair to administer sleep-producing drugs to first Chambers and then Dunn, who was made prisoner in the Stoneigh Garage.

Glad They Were Picked Up.

"Those two are just a pair of country boys who got tired of hard work and decided there was an easier way," the detective said.

"Never again" seems to express the sentiments of the youths at their cell in the First Precinct.

"I'm glad we got picked up," said one.

The prisoners hold the hope that they will be allowed to join the Navy or Marine Corps instead of being sent to penal institutions, if convicted. They are alleged to have stolen $65 in cash and clothing valued at $500 from the Connecticut avenue store. The machine in which they were riding at the time of their arrest is the property of John C. Hayes, of 1726 Massachusetts avenue.

Accusation of Cruelty Is Denied by Husband

Accusations of cruelty made by Mrs. Hazel Rudolph in her recent suit for limited divorce filed against her husband, Max A. Rudolph, Pennsylvania railroad train conductor, were denied yesterday by Rudolph in an answer filed to the wife's suit in District Supreme Court. Rudolph countered with charges of cruelty against his wife.

The conductor denied his wife's charges that he had thrown her to the floor of their home and declared that the only time he ever had his hands on her was a time when surgeons were opening his leg because of a bruised bone and his wife stood on his feet, declaring she intended to "worry him to death." When she stepped from his feet, he declared, he slapped her. He also charged that his wife refused to allow his relatives to visit at their home and that she supported a niece in their home, who had a father and mother able to support her.

Federal Attorney Sued As Deserter of Wife

William Wallace Sheppard, an attorney for the Federal Trade Commission, of 1826 Seventeenth street northwest, yesterday was sued in the District Supreme Court by his wife, Mrs Adrienne Dugas Sheppard, of 825 Vermont avenue northwest, to provide a sufficient fund for proper care and maintenance of herself and three children.

Through Attorneys Harry I. Carroll and M. J. Evansha, Mrs. Sheppard declared that her husband deserted her in 1910 and since that time she has been forced to support their three children, one of whom is an invalid, and herself. The couple was married in Edgefield County, S. C., in 1903.

Youth Wins Suspension For Driving While Drunk

William A. Banto, of 808 Fern street northwest, who was prominent in local high school athletics last year, was arraigned before Judge Isaac R. Hitt yesterday on a charge of driving while intoxicated. Upon learning that Banto was planning to attend a Southern college this year, Judge Hitt suspended sentence of 240 days in jail and $400 fine or 60 other days and lectured the accused youth for half an hour.

The judge blamed liquor as the "curse of the younger generation" and cited the evils and consequences of drink. Banto, it was charged, became intoxicated while attending a party and drove off in his automobile. The judge asked "would you take any one of those girls with whom you were drinking on the party to be your wife and bear your children?" Banto made no reply.

Trash Disposition Plan Is Perfected

Citizens Agree on Program to Install 3 Incinerators at $750,000 Cost.

Maj. D. A. Davison, assistant to the Engineer Commissioner, announced yesterday that he had been able to arrange a compromise trash disposal plan that had overcome all objections advanced Wednesday by representatives of citizens associations, and that with the united support now indicated he felt confident a three-year program for new incinerating equipment could be effected at a total cost of $750,000.

Davison had proposed one incinerator in the southeast section of the city. The Citizens Association spokesmen had objected and urged the plan of the Federation of Citizens Associations for three incinerators in three widely separate places.

The compromise plan splits the difference and contemplates two incinerators for rubbish, one at Fourteenth and Water streets southeast, and the other at the foot of Thirty-third street northwest.

HESSE WOULD HAVE RICKERT PROSECUTE ACCUSED DETECTIVE

Favors Warrant to Appease Burke's Desire to Have Attack Charge Aired.

RAID VICTIM REFUSES TO ACT AGAINST HIM

Forgives Policeman Because Dry Official, Jointly Accused, Is Absolved.

Maj. Edwin B. Hesse, chief of police, today will attempt to persuade Earl E. Rickert, 2112 Eighteenth street northwest, to swear to a warrant against Detective William F. Burke, member of the police vice squad, charging assault.

In stepping into the role of "friendly prosecutor," Maj. Hesse said he will be endeavoring to appease the desire of Burke to have Rickert's charge against him "aired."

Rickert accused Burke and J. J. Quinn, deputy prohibition administrator, of assaulting him during a raid on the Ambassador Oyster House early in August. After lengthy investigation of the charges, United States District Attorney Leo A. Rover absolved Quinn from blame, but recommended that a warrant be sworn out against Burke.

With an attorney and a bondsman, Burke yesterday morning waited three hours at Police Court for Rickert to swear out the warrant, but Rickert refused to prosecute Burke when he learned Quinn had been absolved from any connection with the alleged assault.

Charges He Was Beaten.

"I understand that the police and the prohibition unit don't get along very well, and it looks to me as if the prohibition unit is trying to make a goat out of Burke," Rickert said. "While the charges I made against both Burke and Quinn are true, the district attorney's office is apparently trying to split hairs, so I forgive Burke," Rickert said.

Rickert was one of a group of spectators who were "razzing" the raiders in front of the oyster house at 1806 Eighteenth street northwest on the night of August 3. He charged that Quinn dragged him into the establishment, threw him the length of the first floor into Burke, who kicked him. He was then taken to the third floor and beaten and kicked from behind by the raiders, he said.

Inquiry Lasted Six Weeks.

When Rickert applied for a warrant against Burke and Quinn a few days after the raid, an investigation of his charges was started, and Assistant District Attorney Harold W. Orcutt, a former attorney for the prohibition force, was assigned to investigate. He spent six weeks in the investigation and District Attorney Rover made his recommendations, based on the investigation results, on Thursday.

Burke, who has insistently denied the charge, stood about the Police Court Building with his attorney, James F. O'Shea, and his bondsman, Patrick O'Connor, waiting for Rickert.

Burke declared that he wanted to be tried preferably in the Police Court, but, if not there, before the police trial board, so that he could be vindicated of the charge.

When Rickert failed to apply for the warrant District Attorney Rover communicated with him by telephone and informed him of the recommendation.

"Is that the best you can do?" Rover said Rickert replied. "How about the prohibition agent?"

Rover Refuses to Deviate.

When Rickert was informed of the recommendation in regard to Quinn, he intimated that he would not swear out the warrant for Burke. Rover declared that he would not deviate from his recommendation.

Absolution of the charge against Quinn was given by Rover upon acceptance of Quinn's alibi that he arrested Bickert to prevent a riot. Quinn declared that Rickert was turned over to a prohibition agent when taken into the building, and the agent was instructed to turn him over to Sergt. Oscar Letterman, of the police squad, to arrest. However, when Rickert emerged from the building five minutes later, displaying evidence of having been severely beaten, Quinn, who was at the front door, made no effort to maintain his "arrest."

The Burke warrant authorization, Rover declared, was made on the sworn statement of Rickert, who equally swore that Quinn assaulted him.

Hotel Reservations For March 4 Made

New York Hoover Club Takes 45 Suites at Mayflower.

Imbued with faith that the inauguration ceremonies here on March 4 will constitute a triumphal procession of their candidates into power, the New York Hoover-Curtis Club has reserved 45 suites for its members at the Mayflower Hotel, Connecticut avenue and De Sales street northwest, it was announced yesterday.

"Tammany Hall will be much surprised to wake up and find New York has given over 200,000 majority to Hoover," Matthew Quay Glaser, organizer of the club, declared upon making the reservations.

The reservations at the Mayflower are the first big block to be announced, but from now on it is expected that reservations will pour in on local hostelries so that long before March 4 all first-class accommodations will be taken. Regardless of the outcome of the election, Washington hotel men look for the largest crowd of inauguration visitors in history next year.

$75,000 Demanded in Suit.

Julia D. Russell, Western Union Telegraph Co., branch manager, of 2301 Cathedral avenue northwest, yesterday filed suit for $75,000 damages against the Glen Echo Park Co., and the Washington Railway & Electric Co. She charged that she was seriously and permanently injured while riding on an amusement at the park on June 14.

Navy Yard Seeks Apprentices.

A call for apprentices in 36 trades in the Washington Navy Yard has been issued by the Civil Service Commission and applications for places will be received until October 12. Apprentices in boilermakers', joiners' and blacksmiths' trades are especially desired.

West Point Candidates Named.

Among candidates designated by President Coolidge for the West Point entrance examination beginning March 5, with view to admission to the Military Academy July 1, are George Paul Unmacht, 135 Glenbrook road, Battery Park, Bethesda, Md., and Donald Linscott Durfee, 1918 N street northwest.

FREAK WINDS BRAID TATTERED FLAG

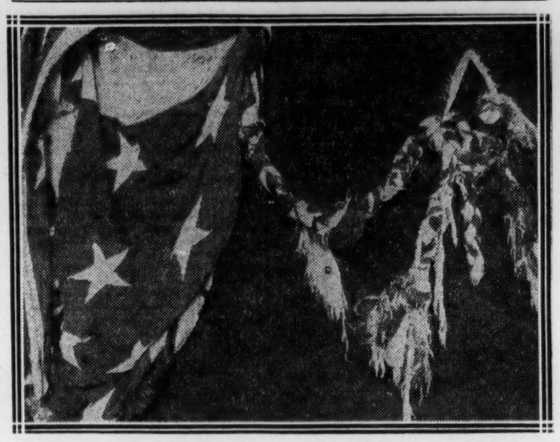

Lashed into ribbons by the fury of the winds which passed over this city as the Florida tornado moved out to sea, the flag atop the Postoffice Department Building clung to its mast and through an odd freak was neatly braided into several tightly woven rolls. "A Scandinavian sailor could not have done a better job," was the comment of those who saw the flag when it was discovered by Daniel W. Worley, of the chief clerk's office. A new flag was sent aloft on the halyard yesterday.

JEWS TO OBSERVE YOM KIPPUR RITES

Atonement Day Services to Be Held Tomorrow and Monday.

WILL FAST FOR 24 HOURS

With ceremonies symbolic of the spirit of contrition and repentance, Yom Kippur, the day of atonement, most sacred of all holy days on the Jewish calendar, will be celebrated in local synagogues by Washington Jewry tomorrow night and Monday.

Ushered in with the chanting of the traditional Hebrew melody of Kol Nidre, the celebration is marked by a 24-hour period, during which worshippers abstain from all food. A confessional is an important feature of the observation of Yom Kippur.

The day is referred to in several biblical phrases as the Sabbath of Sabbaths. The idea of retrospection and introspection underlying the Yom Kippur celebration serves annually to reawaken the spirit of Judaism in the hearts of believers in that faith, according to the Rev. J. T. Loeb, rabbi of Ohav Sholem Synagogue, Fifth and I streets northwest.

The Rev. Abram Simon, rabbi of the Eighth Street Temple, has planned an elaborate musical service for Sunday night beginning with the singing of Kol Nidre. Cantor William S. Rosenblum will conduct the services beginning at 7:30 p. m.

Beginning at 10 o'clock Monday morning services will be held throughout the day, including a special service for children at 12:30 p. m. At 3:30 p. m. a memorial service will be held at the temple. The Rev. Simon will preach at all services, which will be concluded at 5:30 p. m.

Ohev Sholom Services.

Services will begin at Ohev Sholom Synagogue at 6 p. m. and continue until 10 p. m. During this time the Rev. Loeb will deliver a sermon on the subject of "Peace." In his sermon Dr. Loeb will touch on the political outlook as related to the religion of candidates for the Presidency. Cantor A. Liebsohn will conduct services.

At 7 o'clock Monday morning services will be resumed at Ohev Sholom Synagogue, continuing until sundown, when, in accordance with the time-honored ritual, a trumpet blast will end the solemn period.

Rabbi Louis J. Scwefel, of the Sixth Street Synagogue, will preach at services Sunday evening, and throughout the day Monday to mark the occasion of Yom Kippur. Services will be conducted by Cantor Louis Novick, assisted by Benjamin Grossberg.

Services for Children.

A special children's service will be conducted at 3:30 Monday afternoon in the vestry rooms of the synagogue, where Rabbi Schwefel will preach a special sermon for the young people.

Joseph Danzansky, Leo Schloss, Herbert Pilzer, Lester Levy and Allen Wolpe will participate in the young people's services.

Registrations will be accepted for religious school of the Sixth Street Synagogue Sunday morning at 10 o'clock in the assembly hall of the Jewish Community Center, Sixteenth and Q streets northwest. Arrangements have been made for bus service for pupils living at distant or inaccessible points.

Woman Sues to Annul Roadway Assessment

The District Supreme Court yesterday was asked by Roberta E. Darcey, of 1801 Avon place northwest, to cancel and declare null and void an assessment of $205.65 for roadway improvements levied on her property at Avon and Dent places northwest by the District. Commissioners Proctor L. Dougherty, Sidney F. Taliaferro and Col. William B. Ladue and the District government were named defendants in the suit.

The plaintiff charged that assessment of her property was unlawful because it had been levied without notice to her and that the roadway of Avon place was servicable and improvement was done primarily to accommodate the motoring public.

Pennsylvania Road Plans Taxi Service

Would Transport Passengers From Trains to Homes on Ticket.

The latest thing in railroad transportation is to buy a ticket not only to the city of your destination, but to the hotel or even residence to which you are bound.

A representative of the Pennsylvania Railroad yesterday called upon Earl V. Fisher, secretary of the Public Utilities Commission, and said that his railroad expects to run buses from Philadelphia to this city and also to institute bus service to hotels here and, possibly, even taxicabs to travelers' homes, all to be included in a through ticket for a passenger coming here from another city.

He asked what procedure would have to be undertaken to get the necessary permits. Fisher told him that interstate bus service was easy to arrange, but that there might be opposition to bus service wholly within the District and that there certainly would be to taxicab service that might interfere with the taxicab monopoly at Union Station.

ATTORNEY ASSAILS PREACHER AS BIGOT

T. M. Woodward Attacks Dr. Harris for His Speech Against Smith.

MAKES POLITICS CHARGE

Assailing the Rev. F. B. Harris, pastor of Foundry Methodist Episcopal Church, Sixteenth and Church streets northwest, as a "false shepherd and a bigot," Thomas M. Woodward, attorney and a Methodist layman, yesterday addressed a letter to the pastor denouncing him for his anti-Smith utterances Thursday before the Sibley Guild and charging that the pastor is seeking to put the Methodist Episcopal Church in politics.

In his address before the guild, Dr. Harris said the election of Gov. Smith would be "the greatest moral and political calamity that could come to this country," and predicted that Smith would be buried under an avalanche of votes.

"Thus exhorting in your capacity as pastor," Woodward's letter read, "you seek to put the Methodist Episcopal Church in politics and violate the fundamentals of our Government. You think you obtain license by using the word 'moral.' You are not a follower of Christ. The idea is ridiculous."

Woodward charged the pastor with "prating about morality," and told him that he is dangerous alike to the liberties of America and to "the high cause of Christ on earth."

"I grew up in the Methodist Church," Woodward's letter stated. "My mother was a Methodist. I have a deep reverence for that great church. My resentment is consequently, deep against you and your ilk in these efforts to degrade that church, and to make it a political instrument. If a priest of the Roman Catholic Church did half of what you have done, you would denounce him from the housetops and proclaim his church a menace to free institutions."

The greatest calamity, Woodward concluded, would result if bigots are successful in converting the great churches into political organizations.

Federal Building Plan Put Forward

Commission Authorizes Acquisition of Land for Independent Offices.

For promotion of the Federal building program in the triangle north of the Mall, acquisition of four squares bounded by Twelfth, Thirteenth and B streets and Pennsylvania avenue was authorized yesterday by the Public Buildings Commission.

The independent offices are to have a building on this site, which probably will have to be obtained through condemnation proceedings.

Other sites which the Treasury Department and Department of Justice are seeking to obtain for the program are that for the Archives Building, bounded by Pennsylvania avenue, B, Ninth and Tenth streets; one for the extensible building of the Department of Agriculture, bounded by Thirteenth, Fourteenth, B and C streets, and one for the United States Supreme Court north of the Congressional Library.

Son of Gen. Stephan Made Cadets' Captain

H. R. Stephan, son of Maj. Gen. Anton Stephan, commander of the District National Guard, has been appointed captain of Company A, of the Virginia Polytechnic Institute corps of cadets, according to word received here last night. Stephan's name was included in the list of officers posted by Maj. W. R. Nichols, commandant. He is a senior at the Polytechnic Institute and his home here is at 3510 Albermarle street northwest.

Maj. Gen. Anton Stephan, in addition to his military position, is assistant secretary and treasurer-general manager of the Dulin & Martin Co. He is a member of the Board of Trade and the Merchants and Manufacturers Association.

Four Held on Narcotic Charges; One Man Freed

Five colored men, arrested in a raid by Federal narcotic agents at 1365 First street southwest, were arraignged before United States Commissioner Needham C. Turnage yesterday on charges of violating the Harrison narcotic act by selling and possessing drugs.

One man, William Robinson, was freed when evidence against him did not prove sufficient for his detention. Two others, William Buchanan and Clarence Jones, faced two charges and were held in $3,000 bond each while the others, Charles E. Driver and George Haynes, were held in $1,500 bond each on one charge. The hearings were continued by Mr. Turnage until this morning.

Band Concerts

U. S. SOLDIERS' HOME MILITARY BAND
Bandstand, 5:30 o'clock.

March, "Ancient and Honorable Artillery"
Overture, "Maritana" ..... Wallace
Duet for flute and horn, "Serenade" ... Titl
Messrs. Bergh and Famoso.
Scenes from the opera, "Carmen" ... Bizet
Waltz song, "Ramona" (requested) .. Wayne
Valse de concert, "Invitation to the Waltz" ... Von Weber
Finale, "Gen. Pershing" ..... Vandersloot
"The Star-Spangled Banner."

CIVIC ASSOCIATIONS ARE URGED TO FORM CLUBS FOR POLITICS

F. S. Perry Suggests Both Parties Have Groups as Suffrage Argument.

HOLDS ACTIVITY NEEDED TO IMPRESS NATION

Advantages of Partisan Debates at Meeting Pointed Out to Citizens' Chiefs.

The establishment of Democratic and Republican clubs in local civic bodies as a means of stimulating active interest in the fight for local suffrage was urged yesterday by Frank Sprigg Perry, director of finance for the District of Columbia of the Democratic national committee, in letters sent to the presidents of the various organizations.

Perry also requested the cooperation of John Lewis Smith, president of the Hoover-Curtis Republican Club of Washington, in his effort to stimulate political activity throughout the city.

Many Groups Approached.

The local Chamber of Commerce, Board of Trade and Federation of Citizens Associations were among the local civic organizations to whom letters were sent. Inasmuch as the letter from Perry had not been received by the presidents of these organizations up to last night the leaders of the organizations declined to comment until they had had a reasonable time to study the matter.

Perry, in his letter to the organizations declared "We cannot consistently advocate suffrage for the District of Columbia and take no part in the presidential campaign now before the people." Work for the Democratic or Republican Parties may be developed into work for suffrage for the District, Perry added.

Would Encourage Debaters.

Unless the residents of the District of Columbia take active part in the national campaign, they should not expect national parties to take any interest in the right of the people of the District to become voters, Perry said.

The local Democratic finance director asked that he be given permission to speak before the organizations at their next meetings and explain the issues of the campaign from a Democratic standpoint and suggested that debates might be arranged between Democratic and Republican speakers at the meetings.

Woman's Guild Meets At Mt. Pleasant Church

About 75 members of the Woman's Guild met at the Mount Pleasant Congregational Church Wednesday for their first fall meeting. Last night the Mount Pleasant chorus of 40 voices organized for its winter work, and it was said that Chorister Norton M. Little and Organist-director Claude Robeson are seeking volunteer singers to augment the chorus.

The League of Service will meet at 1841 Irving street northwest, on Monday night, when an account of nursing experiences in the Philippine Islands will be given by Mrs. David S. Carll.

Man Pleads Insanity To Bad-Check Charge

When arraigned before Judge Gus A. Schuldt in Police Court, yesterday on a charge of false pretenses and four accusations of passing bad checks, Albert B. Webster pleaded not guilty and cited temporary insanity as his defense. The accused declared that he had been treated in a mental hospital.

Judge Schuldt, at the request of Webster, continued his case until he could obtain an attorney. Webster was arrested by Detective Sergts. B. W. Thompson and Ira E. Keck, who charged that he gained $100 through the alleged false pretense and $96 with the worthless checks.

Wife Charges Cruelty In Petition for Divorce

Fireman George Edward Weil, attached to No. 7 Truck Company, yesterday was sued for limited divorce by his wife, Mrs. Nettie Elizabeth Weil, of 2232 Minnesota avenue southeast.

In her petition filed in the District Supreme Court by her counsel, David A. Hart and Thomas E. Lodge, Mrs. Weil charged her husband with drunkenness and cruelty and stated that on one occasion he threatened her life. She asked custody of a minor child. The Weils were married on October 29, 1913, at Wilmington, N. C.

Cyclist Is Hurled 35 Feet to Death

Thomas Ritchie Killed as Machine Hits Curb at Thomas Circle.

Hurled 35 feet from a motorcycle which crashed into the curb at Thomas circle early yesterday, Thomas Earl Ritchie, 21 years old, a first-class seaman attached to the naval station, suffered injuries which resulted in his death at Emergency Hospital a few minutes after the accident.

The machine mounted the sidewalk at the south approach to the circle and struck the coping which surrounds the park. With its driver clinging to the handle bars the machine skidded about 35 feet across the parkway.

The accident was seen by Policeman Wayland W. Whittemore, of the Second Precinct. Whittemore said Ritchie, approaching the circle from the south on Fourteenth street, apparently made an effort to slow the machine when he sighted the patrolman. He was taken to Emergency Hospital in a taxicab.

Alleged Attempt to Die Costs Girl $25 in Fine

Charged with violating the pharmacy law by using poison for purposes other than for which it was purchased, Katherine Ager, 19 years old, of 3009 Dumbarton avenue northwest, yesterday forfeited $25 in Police Court.

The young woman was arrested by Detectives Robert Saunders and Charles Mansfield, of headquarters, after she is alleged to have attempted to end her life by swallowing the poison. Disappointment in a love affair was advanced by police as the motive for her act.

FIRE RECORD.

11:15 a. m.—2627 Twenty-eighth street northwest; awning.
4:17 p. m.—812 Ninth street northeast; trash.
4:33 p. m.—L street southeast between Eleventh and Twelfth streets; brush.
9:16 p. m.—7101 Alaska avenue; auto.